

VERIFIED STATEMENT OF REGISTERED ARCHITECT

STATE OF HAWAII

CITY AND COUNTY OF HONOLULU

SS:

_Melvin Nakaoka, RA, being first duly sworn on oath, deposes and says:

That (1) he is an architect duly registered in the State of Hawaii; (2) he has prepared the site plan, floor plans and elevations comprising the condominium map ("**Condominium Map**") for the condominium project known as "Muse Honolulu" (the "**Project**") situate at Pawaa-Kai, Honolulu, City and County of Honolulu, State of Hawaii, located on that certain parcel of land more particularly described in the Declaration of Condominium Property Regime of Muse Honolulu to be filed in the Office of the Assistant Registrar of the Land Court of the State of Hawaii to which reference is hereby made; and (3) the Condominium Map is consistent with the plans of the condominium's building or buildings filed or to be filed with the government official having jurisdiction over the issuance of permits for the construction of buildings in the county in which the condominium project is located.

Further Affiant Sayeth Naught.

DATED: JANUARY 6, 2025.

Melvin Nakaoka

Name:

Hawaii Registration No. 8744

Subscribed and sworn to before me
this 6 day of January, 2025

Joyce F. Corpuz
Name: Joyce F. Corpuz

Notary Public, State of Hawaii

My commission expires: 06-04-2026

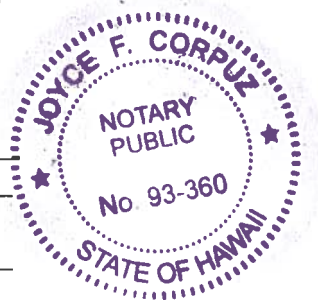

Notary Certificate on next page

NOTARY CERTIFICATE (Hawaii Administrative Rules §5-11-8)

Document Identification or Description: Verified Statement of
Registered Architect

Document Date: 1/6/2025

No. of Pages: 1 Jurisdiction: 1st Circuit
(in which notarial act is performed)

Joyce F. Corpuz
Signature of Notary

1/6/2025
Date of Certificate

Joyce F. Corpuz

Printed Name of Notary

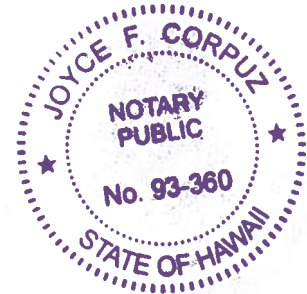

(Official Stamp or Seal)

MUSE HONOLULU

1538 KAPIOLANI BOULEVARD
HONOLULU, HAWAII 98614

TMK: 2-3-021: 006

CONDOMINIUM MAP

11/14/2024

DISCLAIMER:

This Condominium Map, which includes this sheet, is intended to show: (1) a site plan for the project, depicting the location, layout, and access to a public road of all buildings included or anticipated to be included in the project, and depicting access for the units to a public road or to a common element leading to a public road; (2) elevations and floor plans of all buildings in the project; (3) the layout, location, boundaries, unit numbers, and dimensions of the units; (4) the parking plan for the project, showing the location, layout, and stall numbers of all parking stalls included in the project; (5) the layout, location, and numbers or other identifying information of the limited common elements; and (6) a description in sufficient detail to identify any land area that constitutes a limited common element all as required to be shown pursuant to Section 514B-33 of the Hawaii Revised Statutes. This Condominium Map is not intended and shall not be interpreted as creating any obligation to construct or install any improvements, amenities, or facilities that may be depicted herein, and no person may rely in any way on any other detail or other matter depicted herein. This Condominium Map shall not be deemed to contain any representation or warranty whatsoever.

LOCATION MAP

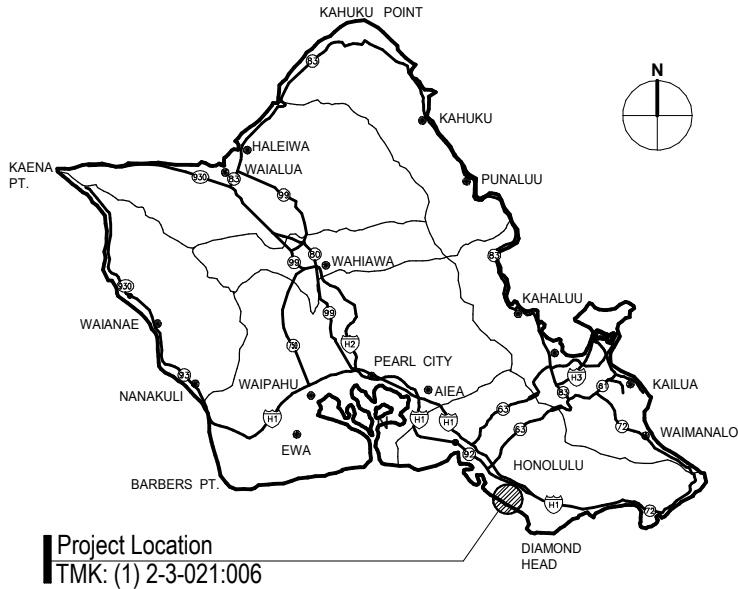

VICINITY MAP

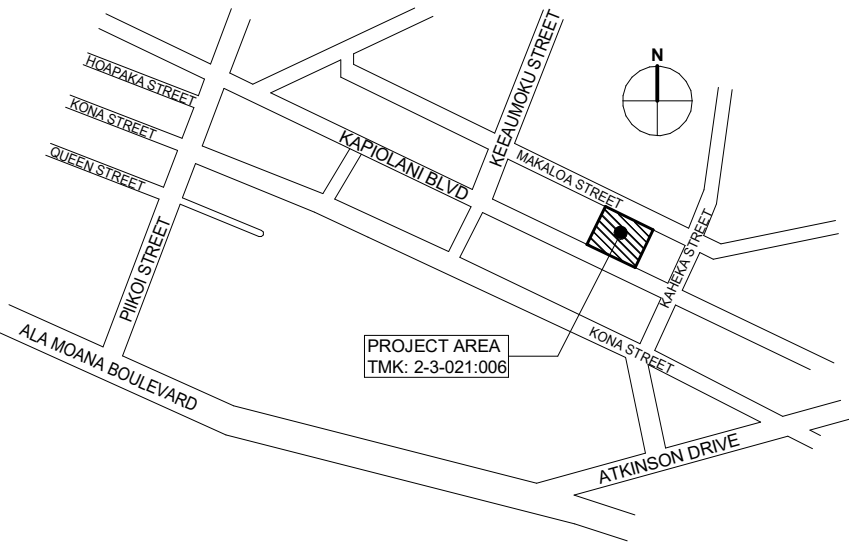

DRAWING INDEX

CPR-000	COVER SHEET
CPR-100	LOCATION MAP, VICINITY MAP, DRAWING INDEX
CPR-101	SITE PLAN / LEVEL 01 PLAN
CPR-102	LEVEL 02 PLAN
CPR-103	LEVEL 03 PLAN
CPR-104	LEVEL 04 PLAN
CPR-105	LEVEL 05 PLAN
CPR-106	LEVEL 06 PLAN
CPR-107	LEVEL 07 PLAN
CPR-108	LEVEL 08 PLAN
CPR-109	LEVEL 09 PLAN
CPR-110	LEVEL 10 PLAN
CPR-111	LEVEL 11 PLAN
CPR-112	LEVEL 12 PLAN
CPR-113	LEVEL 13 PLAN
CPR-114	LEVEL 14 PLAN
CPR-115	LEVEL 15 PLAN
CPR-116	LEVEL 16 PLAN
CPR-117	LEVEL 17 PLAN
CPR-118	LEVEL 18 PLAN
CPR-119	LEVEL 19 PLAN
CPR-120	LEVEL 20 PLAN
CPR-121	LEVEL 21 PLAN
CPR-122	LEVEL 22 PLAN
CPR-123	LEVEL 23 PLAN
CPR-124	LEVEL 24 PLAN
CPR-125	LEVEL 25 PLAN
CPR-126	LEVEL 26 PLAN
CPR-127	LEVEL 27 PLAN
CPR-128	LEVEL 28 PLAN
CPR-129	LEVEL 29 PLAN
CPR-130	LEVEL 30 PLAN
CPR-131	LEVEL 31 PLAN
CPR-132	LEVEL 32 PLAN
CPR-133	LEVEL 33 PLAN
CPR-134	LEVEL 34 PLAN

DRAWING INDEX

CPR-135	LEVEL 35 PLAN
CPR-136	LEVEL 36 PLAN
CPR-137	LEVEL 37 PLAN
CPR-138	LEVEL 38 PLAN
CPR-139	LEVEL 39 PLAN
CPR-140	ROOF PLAN
CPR-200	BUILDING ELEVATIONS
CPR-301	UNIT TYPE TH2A1
CPR-302	UNIT TYPE TH1A1
CPR-303	UNIT TYPE TH1A2
CPR-304	UNIT TYPE TH1A3
CPR-305	UNIT TYPE TH1A4
CPR-306	UNIT TYPE TH3A1
CPR-307	UNIT TYPE L3B1
CPR-308	UNIT TYPE L1B5
CPR-309	UNIT TYPE L1B1
CPR-310	UNIT TYPE L1B6
CPR-311	UNIT TYPE L1B2
CPR-312	UNIT TYPE L2B1
CPR-313	UNIT TYPE L2B2
CPR-314	UNIT TYPE L1B3
CPR-315	UNIT TYPE L1B4
CPR-316	UNIT TYPE L1B7
CPR-317	UNIT TYPE L0B5
CPR-318	UNIT TYPE L2B3
CPR-319	UNIT TYPE T1C2
CPR-320	UNIT TYPE T3C1
CPR-320.1	UNIT TYPE T3C1
CPR-321	UNIT TYPE T1D1
CPR-322	UNIT TYPE T0D2
CPR-323	UNIT TYPE T1D2
CPR-324	UNIT TYPE T1D3a / T1D3b / T1D3c
CPR-325	UNIT TYPE T1D4
CPR-326	UNIT TYPE T2D2
CPR-327	UNIT TYPE T2D3
CPR-328	UNIT TYPE T1D5

DRAWING INDEX

CPR-329	UNIT TYPE T0D3a / T0D3b
CPR-330	UNIT TYPE T2D4
CPR-331	UNIT TYPE T3E1
CPR-331.1	UNIT TYPE T3E1
CPR-332	UNIT TYPE T1E1
CPR-333	UNIT TYPE T2E1
CPR-334	UNIT TYPE T2E2
CPR-334.1	UNIT TYPE T2E2
CPR-335	UNIT TYPE T2E3
CPR-335.1	UNIT TYPE T2E3
CPR-336	UNIT TYPE T3F1
CPR-337	UNIT TYPE T1F1
CPR-338	UNIT TYPE T2F1
CPR-339	UNIT TYPE T2F2
CPR-340	UNIT TYPE T2F3
CPR-341	UNIT TYPE T2F4
CPR-342	UNIT TYPE T1G1
CPR-343	UNIT TYPE T0G1
CPR-344	UNIT TYPE P3H1
CPR-345	UNIT TYPE P2H1
CPR-346	UNIT TYPE P2H2
CPR-347	UNIT TYPE P2H3
CPR-348	UNIT TYPE P3H2
CPR-349	UNIT TYPE T1C3
CPR-350	UNIT TYPE T1C4
CPR-351	UNIT TYPE T2C2
CPR-352	UNIT TYPE T2C3
CPR-353	UNIT TYPE T2C4
CPR-354	UNIT TYPE T2G1
CPR-355	UNIT TYPE T0C2
CPR-356	UNIT TYPE T0C3
CPR-357	UNIT TYPE T1C1
CPR-358	UNIT TYPE T0F1
CPR-359	UNIT TYPE T3C1_L15
CPR-360	UNIT TYPE T2E4
CPR-361	COMMERCIAL UNIT 1
CPR-362	COMMERCIAL UNIT 2

OWNER:



JL CAPITAL
1440 KAPIOLANI BLVD, SUITE 1509
HONOLULU, HI 96814
808.445.9080



ARCHITECT OF RECORD

BENJAMIN WOO ARCHITECTS.
600 KAPIOLANI BLVD. SUITE 402B
HONOLULU, HAWAII 96813
808.591.6616



1538 KAPIOLANI
BOULEVARD HONOLULU,
HAWAII 98614
TMK: 2-3-021: 006

DISCLAIMER:

This Condominium Map, which includes this sheet, is intended to show: (1) a site plan for the project, depicting the location, layout, and access to a public road of all buildings included or anticipated to be included in the project; and depicting access for the units to a public road or to a common element leading to a public road; (2) elevations and floor plans of all buildings in the project; (3) the layout, location, boundaries, unit numbers, and dimensions of the units; (4) the parking plan for the project, showing the location, layout, and stall numbers of all parking stalls included in the project; (5) the layout, location, and numbers or other identifying information of the limited common elements; and (6) a description in sufficient detail to identify any land area that constitutes a limited common element all as required to be shown pursuant to Section 514B-33 of the Hawaii Revised Statutes. This Condominium Map is not intended and shall not be interpreted as creating any obligation to construct or install any improvements, amenities, or facilities that may be depicted herein, and no person may rely in any way on any other detail or other matter depicted herein. This Condominium Map shall not be deemed to contain any representation or warranty whatsoever.

LOCATION MAP, VICINITY MAP,
DRAWING INDEX

Date:
11/14/2024

Sheet Number:

CPR-100

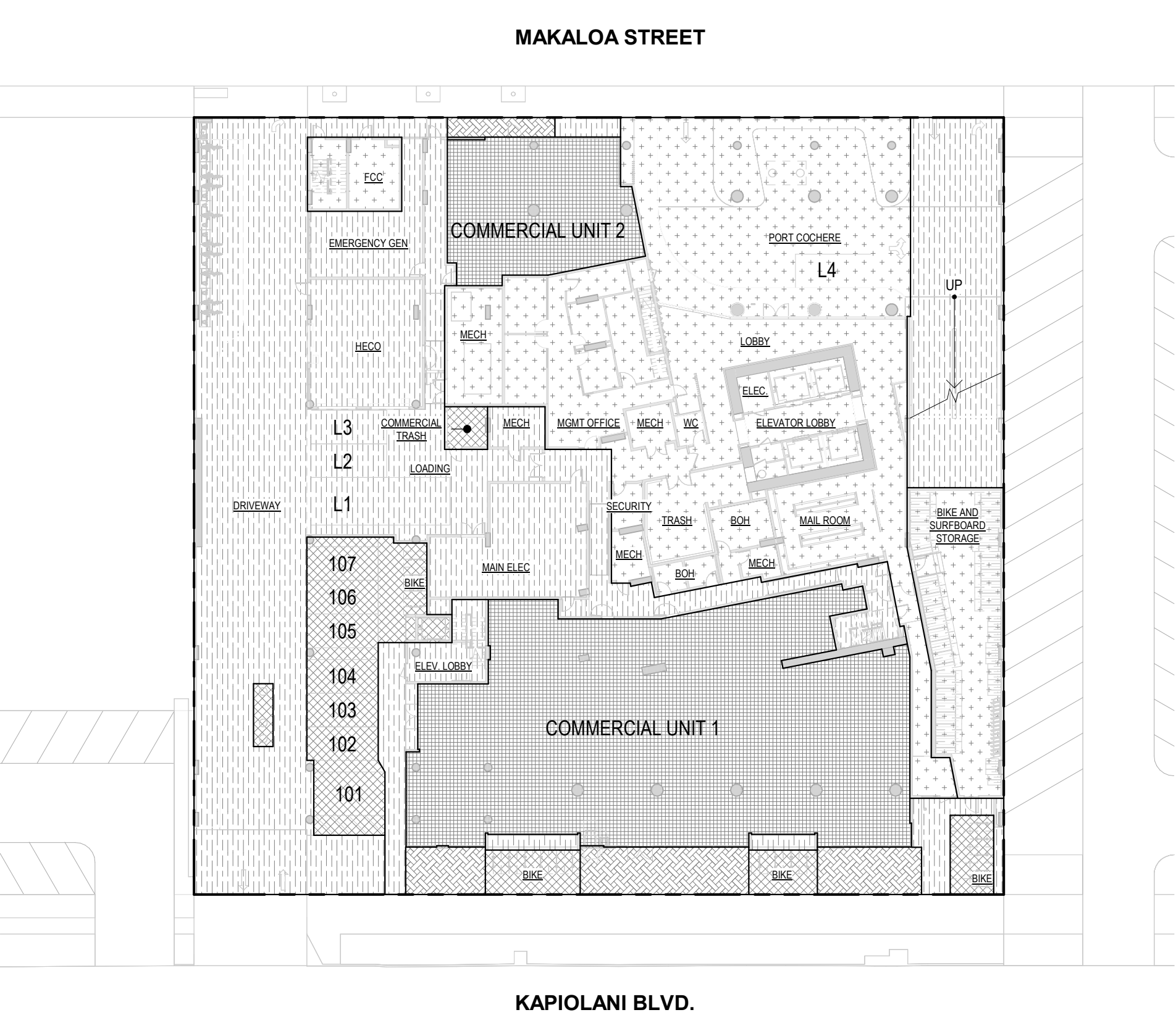

LEGEND:

- PROPERTY LINE
- CU : COMMERCIAL UNIT
- CE: COMMON ELEMENT
- LCE - C : COMMERCIAL LIMITED COMMON ELEMENT
- LCE - CU: COMMERCIAL UNIT LIMITED COMMON ELEMENT
- LCE - R : RESIDENTIAL LIMITED COMMON ELEMENT

0' 15'-0" 30'-0" 60'-0"

SCALE: 1"= 30'-0"

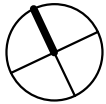

OWNER:

JL CAPITAL

JL CAPITAL
1440 KAPIOLANI BLVD, SUITE 1509
HONOLULU, HI 96814
808.445.9080



ARCHITECT OF RECORD

BENJAMIN WOO ARCHITECTS.
600 KAPIOLANI BLVD. SUITE 402B
HONOLULU, HAWAII 96813
808.591.6616

**MUSE
HONOLULU**

1538 KAPIOLANI
BOULEVARD HONOLULU,
HAWAII 98614
TMK: 2-3-021: 006

DISCLAIMER:

This Condominium Map, which includes this sheet, is intended to show: (1) a site plan for the project, depicting the location, layout, and access to a public road of all buildings included or anticipated to be included in the project, and depicting access for the units to a public road or to a common element leading to a public road; (2) elevations and floor plans of all buildings in the project; (3) the layout, location, boundaries, unit numbers, and dimensions of the units; (4) the parking plan for the project, showing the location, layout, and stall numbers of all parking stalls included in the project; (5) the layout, location, and numbers or other identifying information of the limited common elements; and (6) a description in sufficient detail to identify any land area that constitutes a limited common element all as required to be shown pursuant to Section 514B-33 of the Hawaii Revised Statutes. This Condominium Map is not intended and shall not be interpreted as creating any obligation to construct or install any improvements, amenities, or facilities that may be depicted herein, and no person may rely in any way on any other detail or other matter depicted herein. This Condominium Map shall not be deemed to contain any representation or warranty whatsoever.

SITE PLAN / LEVEL 01 PLAN

Date:
11/14/2024

Sheet Number:

CPR-101

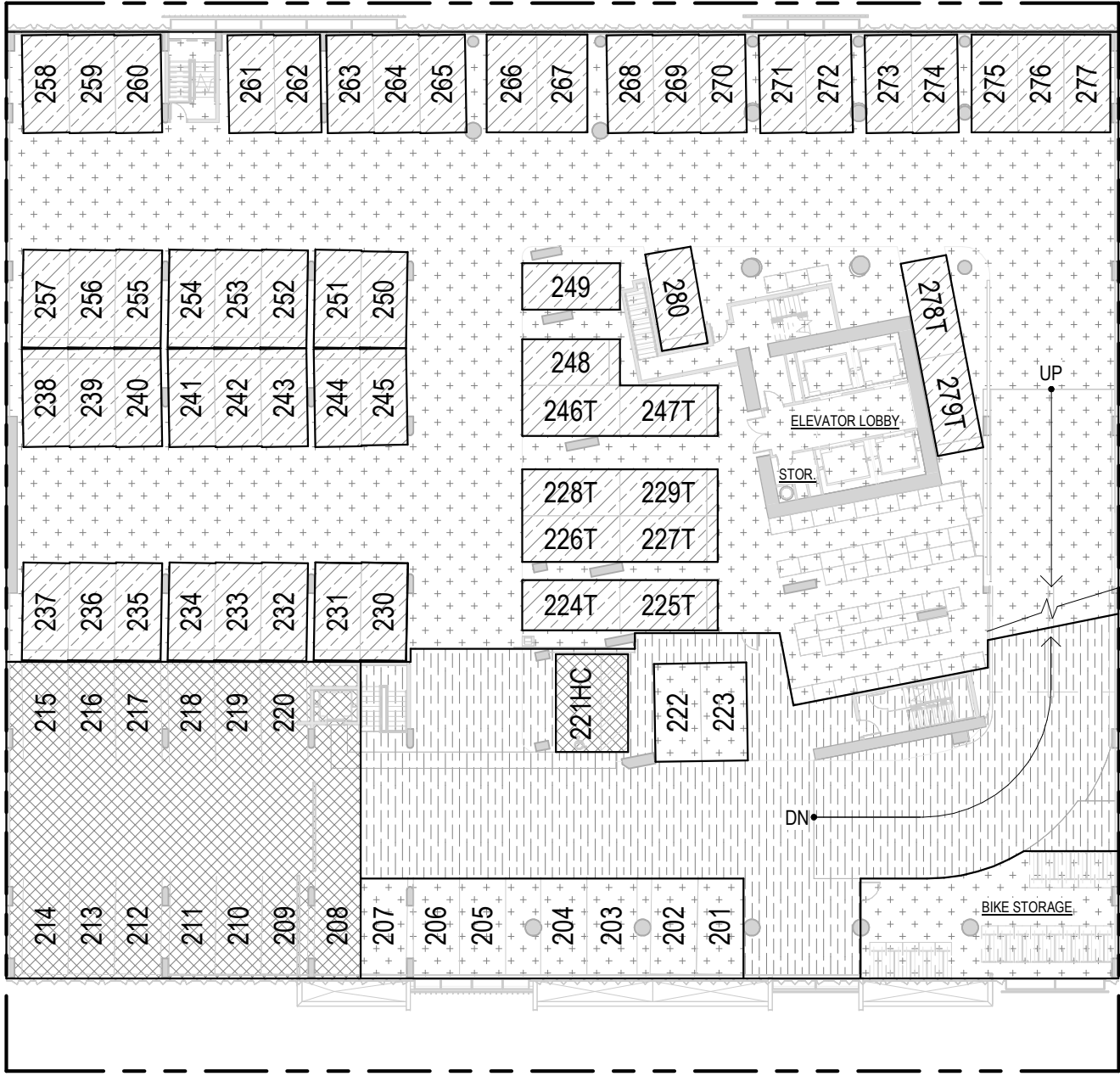

LEGEND:

- PROPERTY LINE
- CE: COMMON ELEMENT
- LCE - C : COMMERCIAL LIMITED COMMON ELEMENT
- LCE - RU : RESIDENTIAL UNIT LIMITED COMMON ELEMENT
- LCE - R : RESIDENTIAL LIMITED COMMON ELEMENT

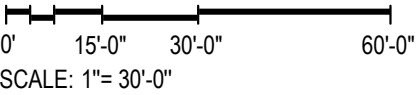

OWNER:
JL CAPITAL
1440 KAPIOLANI BLVD, SUITE 1509
HONOLULU, HI 96814
808.445.9080



ARCHITECT OF RECORD
BENJAMIN WOO ARCHITECTS.
600 KAPIOLANI BLVD. SUITE 402B
HONOLULU, HAWAII 96813
808.591.6616

MUSE
HONOLULU

1538 KAPIOLANI
BOULEVARD HONOLULU,
HAWAII 98614
TMK: 2-3-021: 006

DISCLAIMER:
This Condominium Map, which includes this sheet, is intended to show: (1) a site plan for the project, depicting the location, layout, and access to a public road of all buildings included or anticipated to be included in the project, and depicting access for the units to a public road or to a common element leading to a public road; (2) elevations and floor plans of all buildings in the project; (3) the layout, location, boundaries, unit numbers, and dimensions of the units; (4) the parking plan for the project, showing the location, layout, and stall numbers of all parking stalls included in the project; (5) the layout, location, and numbers or other identifying information of the limited common elements; and (6) a description in sufficient detail to identify any land area that constitutes a limited common element all as required to be shown pursuant to Section 514B-33 of the Hawaii Revised Statutes. This Condominium Map is not intended and shall not be interpreted as creating any obligation to construct or install any improvements, amenities, or facilities that may be depicted herein, and no person may rely in any way on any other detail or other matter depicted herein. This Condominium Map shall not be deemed to contain any representation or warranty whatsoever.

LEVEL 02 PLAN

Date:
11/14/2024

Sheet Number:

CPR-102

LEGEND:

- PROPERTY LINE
- LCE - C : COMMERCIAL LIMITED COMMON ELEMENT
- LCE - RU : RESIDENTIAL UNIT LIMITED COMMON ELEMENT
- LCE - R : RESIDENTIAL LIMITED COMMON ELEMENT

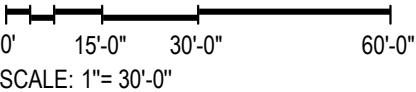
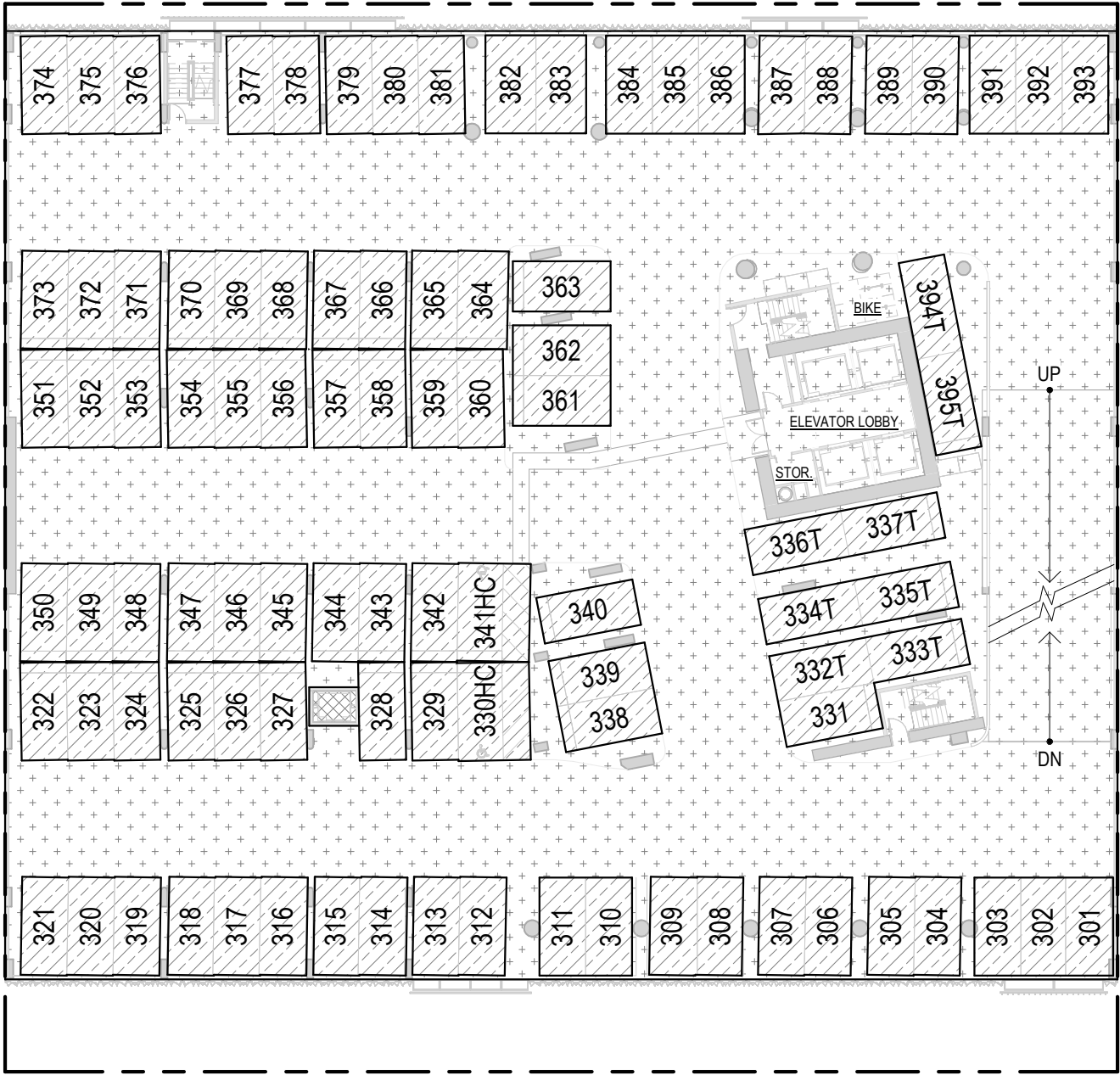

OWNER:
JL CAPITAL
1440 KAPIOLANI BLVD, SUITE 1509
HONOLULU, HI 96814
808.445.9080

ARCHITECT OF RECORD
BENJAMIN WOO ARCHITECTS.
600 KAPIOLANI BLVD. SUITE 402B
HONOLULU, HAWAII 96813
808.591.6616

MUSE
HONOLULU
1538 KAPIOLANI
BOULEVARD HONOLULU,
HAWAII 98614
TMK: 2-3-021: 006

DISCLAIMER:
This Condominium Map, which includes this sheet, is intended to show: (1) a site plan for the project, depicting the location, layout, and access to a public road of all buildings included or anticipated to be included in the project, and depicting access for the units to a public road or to a common element leading to a public road; (2) elevations and floor plans of all buildings in the project; (3) the layout, location, boundaries, unit numbers, and dimensions of the units; (4) the parking plan for the project, showing the location, layout, and stall numbers of all parking stalls included in the project; (5) the layout, location, and numbers or other identifying information of the limited common elements; and (6) a description in sufficient detail to identify any land area that constitutes a limited common element all as required to be shown pursuant to Section 514B-33 of the Hawaii Revised Statutes. This Condominium Map is not intended and shall not be interpreted as creating any obligation to construct or install any improvements, amenities, or facilities that may be depicted herein, and no person may rely in any way on any other detail or other matter depicted herein. This Condominium Map shall not be deemed to contain any representation or warranty whatsoever.

LEVEL 03 PLAN

Date:
11/14/2024

Sheet Number:
CPR-103

LEGEND:

PROPERTY LINE

LCE - RU : RESIDENTIAL UNIT LIMITED COMMON ELEMENT

LCE - R : RESIDENTIAL LIMITED COMMON ELEMENT

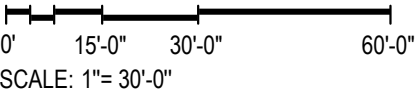
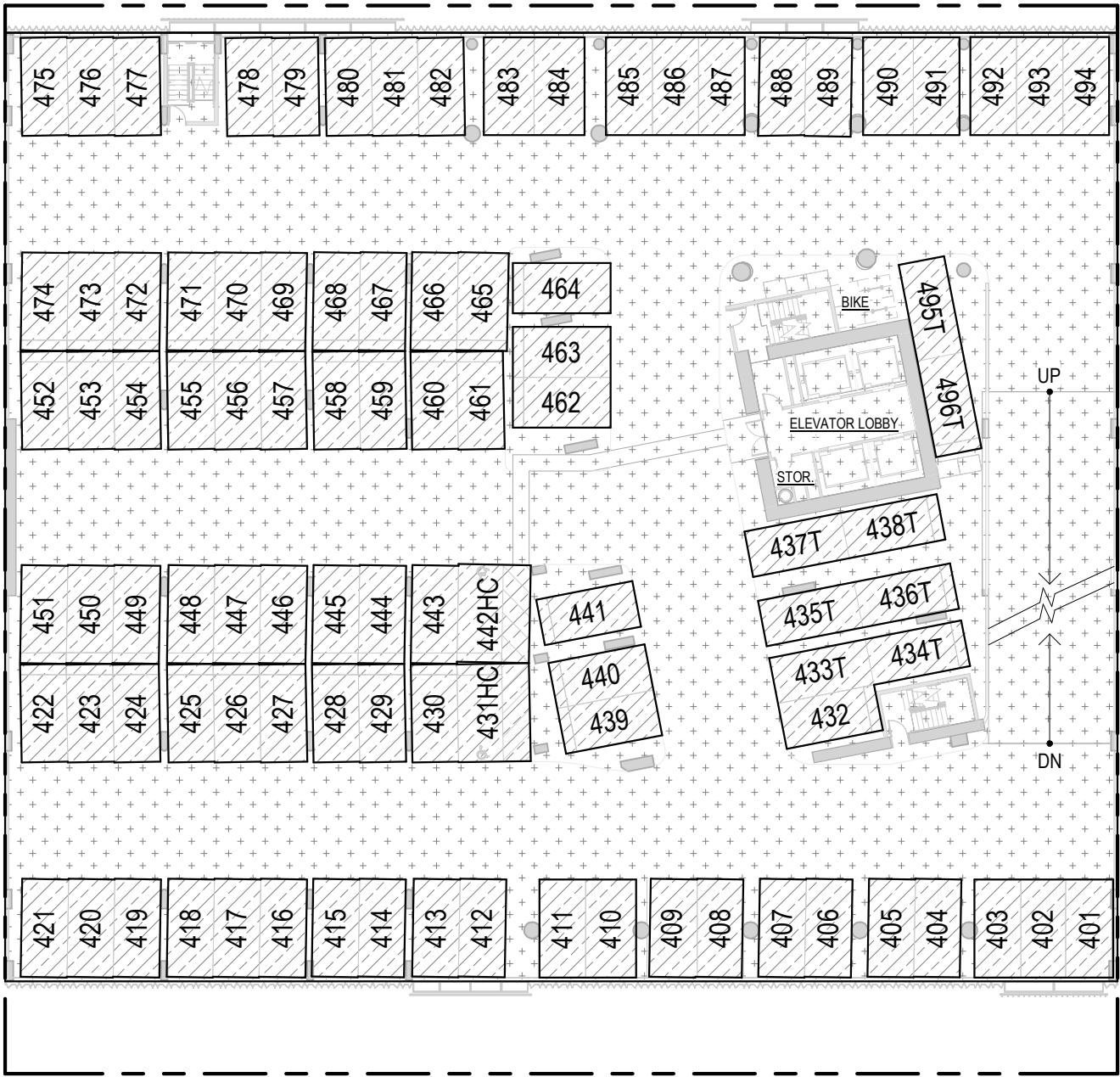

OWNER:
JL CAPITAL
1440 KAPIOLANI BLVD, SUITE 1509
HONOLULU, HI 96814
808.445.9080

ARCHITECT OF RECORD
BENJAMIN WOO ARCHITECTS.
600 KAPIOLANI BLVD. SUITE 402B
HONOLULU, HAWAII 96813
808.591.6616

MUSE
HONOLULU
1538 KAPIOLANI
BOULEVARD HONOLULU,
HAWAII 98614
TMK: 2-3-021: 006

DISCLAIMER:
This Condominium Map, which includes this sheet, is intended to show: (1) a site plan for the project, depicting the location, layout, and access to a public road of all buildings included or anticipated to be included in the project, and depicting access for the units to a public road or to a common element leading to a public road; (2) elevations and floor plans of all buildings in the project; (3) the layout, location, boundaries, unit numbers, and dimensions of the units; (4) the parking plan for the project, showing the location, layout, and stall numbers of all parking stalls included in the project; (5) the layout, location, and numbers or other identifying information of the limited common elements; and (6) a description in sufficient detail to identify any land area that constitutes a limited common element all as required to be shown pursuant to Section 514B-33 of the Hawaii Revised Statutes. This Condominium Map is not intended and shall not be interpreted as creating any obligation to construct or install any improvements, amenities, or facilities that may be depicted herein, and no person may rely in any way on any other detail or other matter depicted herein. This Condominium Map shall not be deemed to contain any representation or warranty whatsoever.

LEVEL 04 PLAN

Date:
11/14/2024

Sheet Number:

CPR-104

LEGEND:

PROPERTY LINE

LCE - RU : RESIDENTIAL UNIT LIMITED COMMON ELEMENT

LCE - R : RESIDENTIAL LIMITED COMMON ELEMENT

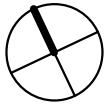
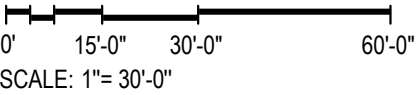
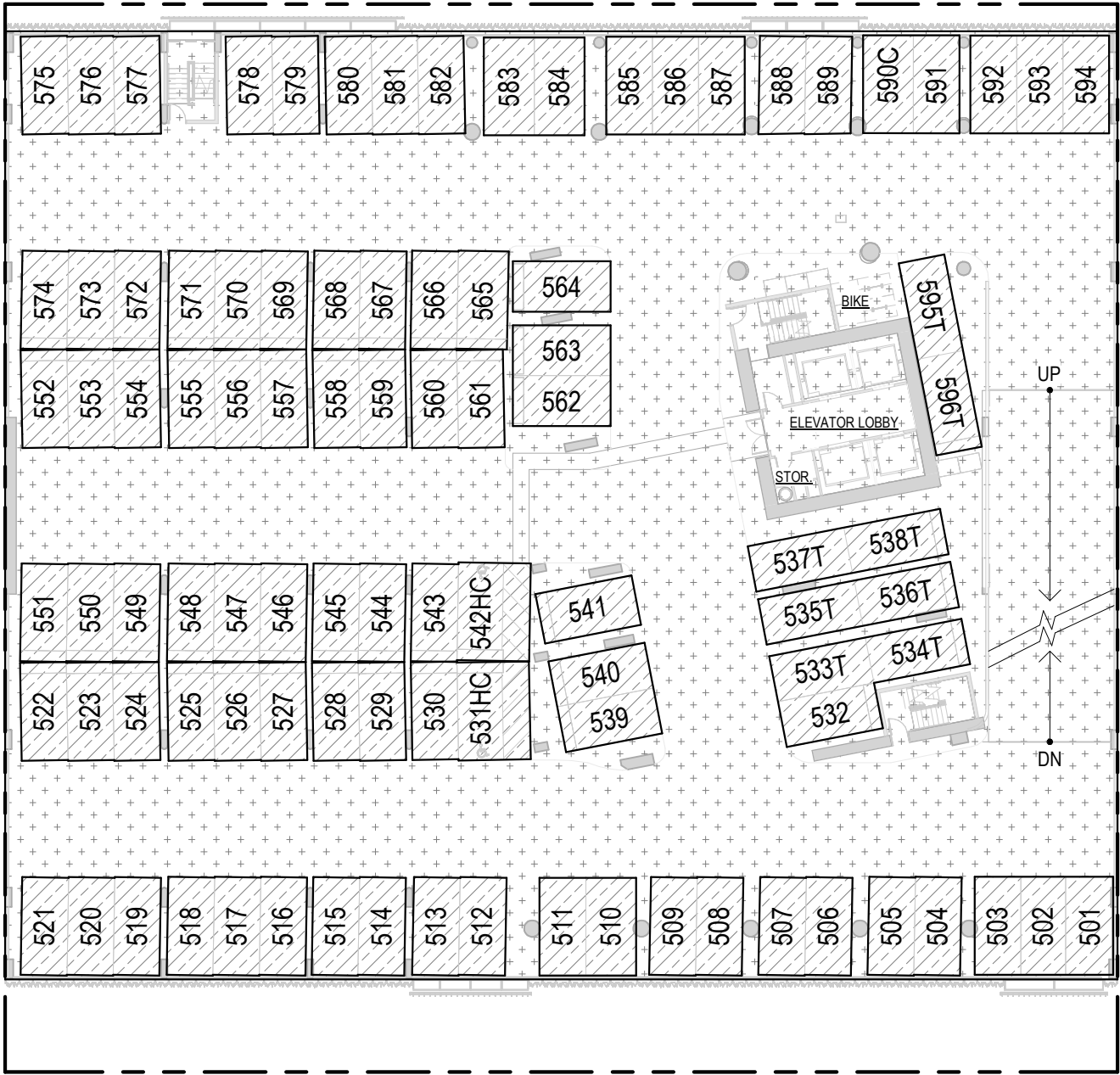

OWNER:
JL CAPITAL
 1440 KAPIOLANI BLVD, SUITE 1509
 HONOLULU, HI 96814
 808.445.9080

ARCHITECT OF RECORD
BENJAMIN WOO ARCHITECTS.
 600 KAPIOLANI BLVD. SUITE 402B
 HONOLULU, HAWAII 96813
 808.591.6616

MUSE HONOLULU
 1538 KAPIOLANI BOULEVARD HONOLULU, HAWAII 98614
 TMK: 2-3-021: 006

DISCLAIMER:
 This Condominium Map, which includes this sheet, is intended to show: (1) a site plan for the project, depicting the location, layout, and access to a public road of all buildings included or anticipated to be included in the project, and depicting access for the units to a public road or to a common element leading to a public road; (2) elevations and floor plans of all buildings in the project; (3) the layout, location, boundaries, unit numbers, and dimensions of the units; (4) the parking plan for the project, showing the location, layout, and stall numbers of all parking stalls included in the project; (5) the layout, location, and numbers or other identifying information of the limited common elements; and (6) a description in sufficient detail to identify any land area that constitutes a limited common element all as required to be shown pursuant to Section 514B-33 of the Hawaii Revised Statutes. This Condominium Map is not intended and shall not be interpreted as creating any obligation to construct or install any improvements, amenities, or facilities that may be depicted herein, and no person may rely in any way on any other detail or other matter depicted herein. This Condominium Map shall not be deemed to contain any representation or warranty whatsoever.

LEVEL 05 PLAN
 Date:
 11/14/2024

Sheet Number:
CPR-105

LEGEND:

PROPERTY LINE

LCE - RU : RESIDENTIAL UNIT LIMITED COMMON ELEMENT

LCE - R : RESIDENTIAL LIMITED COMMON ELEMENT

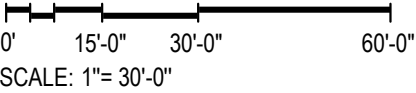
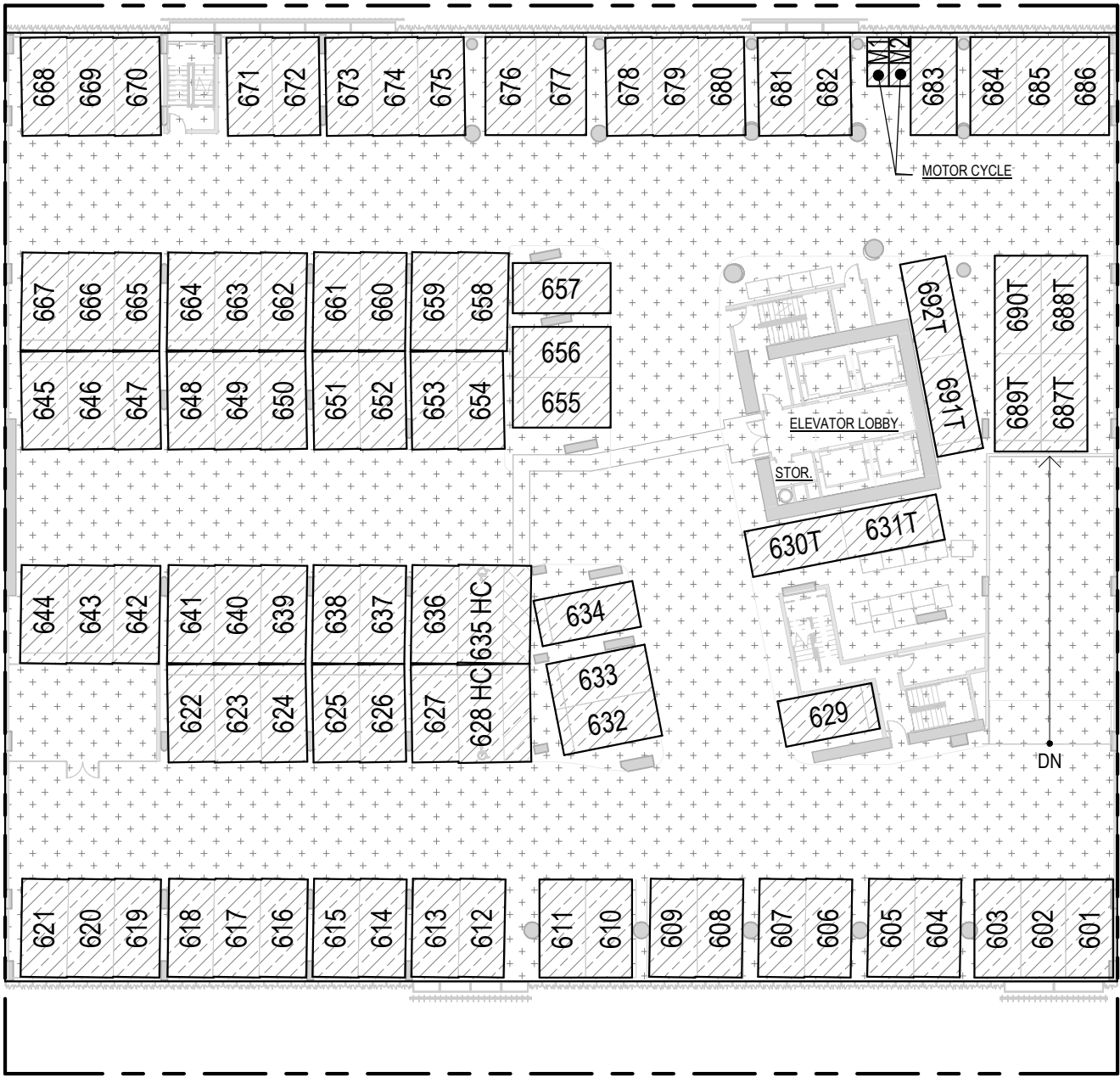

OWNER:
JL CAPITAL
1440 KAPIOLANI BLVD, SUITE 1509
HONOLULU, HI 96814
808.445.9080

ARCHITECT OF RECORD
BENJAMIN WOO ARCHITECTS.
600 KAPIOLANI BLVD. SUITE 402B
HONOLULU, HAWAII 96813
808.591.6616

MUSE
HONOLULU
1538 KAPIOLANI
BOULEVARD HONOLULU,
HAWAII 98614
TMK: 2-3-021: 006

DISCLAIMER:
This Condominium Map, which includes this sheet, is intended to show: (1) a site plan for the project, depicting the location, layout, and access to a public road of all buildings included or anticipated to be included in the project, and depicting access for the units to a public road or to a common element leading to a public road; (2) elevations and floor plans of all buildings in the project; (3) the layout, location, boundaries, unit numbers, and dimensions of the units; (4) the parking plan for the project, showing the location, layout, and stall numbers of all parking stalls included in the project; (5) the layout, location, and numbers or other identifying information of the limited common elements; and (6) a description in sufficient detail to identify any land area that constitutes a limited common element all as required to be shown pursuant to Section 514B-33 of the Hawaii Revised Statutes. This Condominium Map is not intended and shall not be interpreted as creating any obligation to construct or install any improvements, amenities, or facilities that may be depicted herein, and no person may rely in any way on any other detail or other matter depicted herein. This Condominium Map shall not be deemed to contain any representation or warranty whatsoever.

LEVEL 06 PLAN

Date:
11/14/2024

Sheet Number:

CPR-106

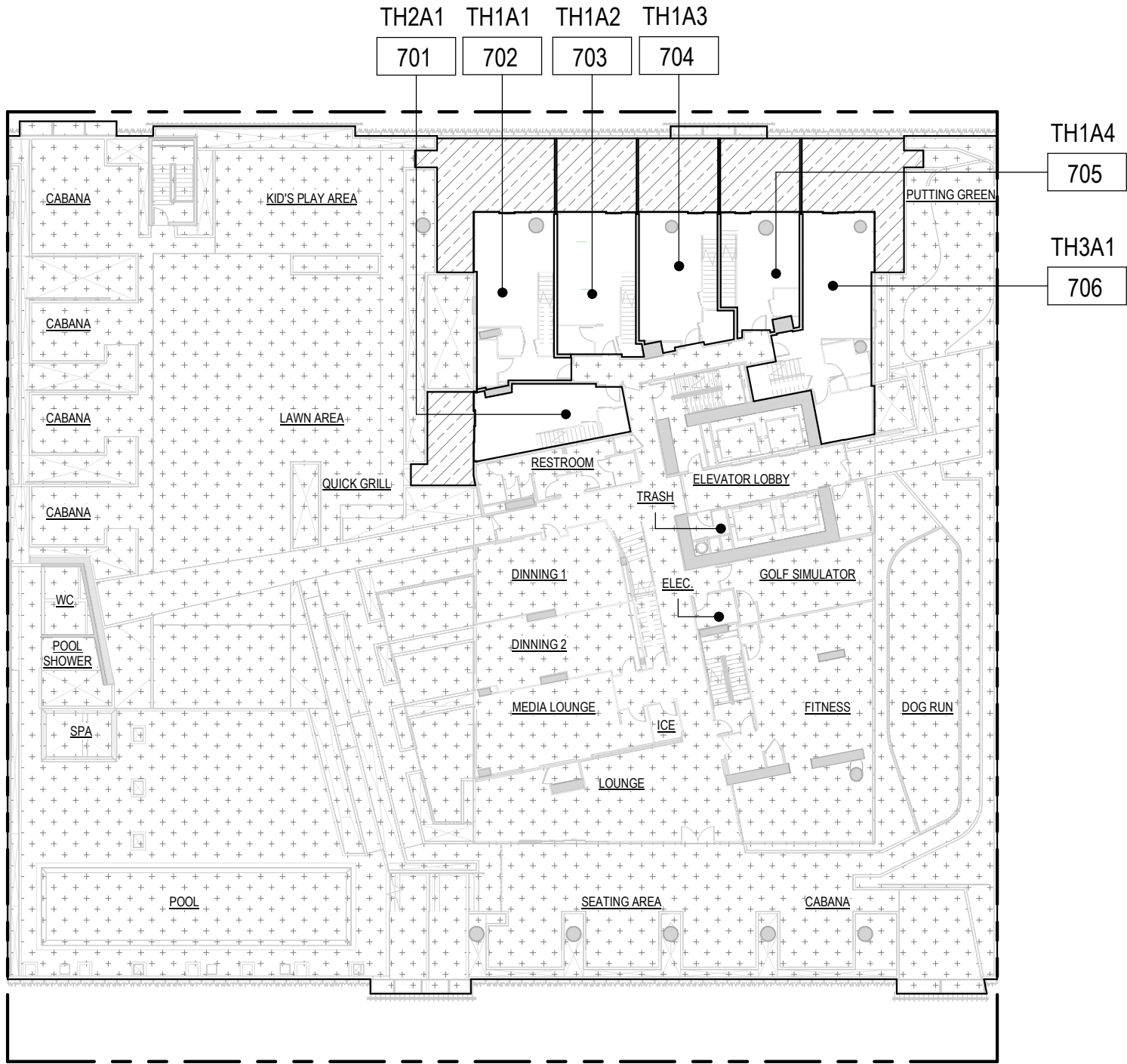

LEGEND:

--- PROPERTY LINE

LCE - RU : RESIDENTIAL UNIT LIMITED COMMON ELEMENT

LCE - R : RESIDENTIAL LIMITED COMMON ELEMENT

RU: RESIDENTIAL UNIT

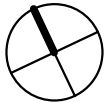
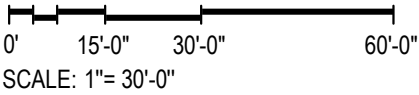

JL CAPITAL

OWNER:
JL CAPITAL
1440 KAPIOLANI BLVD, SUITE 1509
HONOLULU, HI 96814
808.445.9080



ARCHITECT OF RECORD
BENJAMIN WOO ARCHITECTS.
600 KAPIOLANI BLVD. SUITE 402B
HONOLULU, HAWAII 96813
808.591.6616

**MUSE
HONOLULU**

1538 KAPIOLANI
BOULEVARD HONOLULU,
HAWAII 98614
TMK: 2-3-021: 006

DISCLAIMER:
This Condominium Map, which includes this sheet, is intended to show: (1) a site plan for the project, depicting the location, layout, and access to a public road of all buildings included or anticipated to be included in the project, and depicting access for the units to a public road or to a common element leading to a public road; (2) elevations and floor plans of all buildings in the project; (3) the layout, location, boundaries, unit numbers, and dimensions of the units; (4) the parking plan for the project, showing the location, layout, and stall numbers of all parking stalls included in the project; (5) the layout, location, and numbers or other identifying information of the limited common elements; and (6) a description in sufficient detail to identify any land area that constitutes a limited common element all as required to be shown pursuant to Section 514B-33 of the Hawaii Revised Statutes. This Condominium Map is not intended and shall not be interpreted as creating any obligation to construct or install any improvements, amenities, or facilities that may be depicted herein, and no person may rely in any way on any other detail or other matter depicted herein. This Condominium Map shall not be deemed to contain any representation or warranty whatsoever.

LEVEL 07 PLAN

Date:
11/14/2024

Sheet Number:

CPR-107

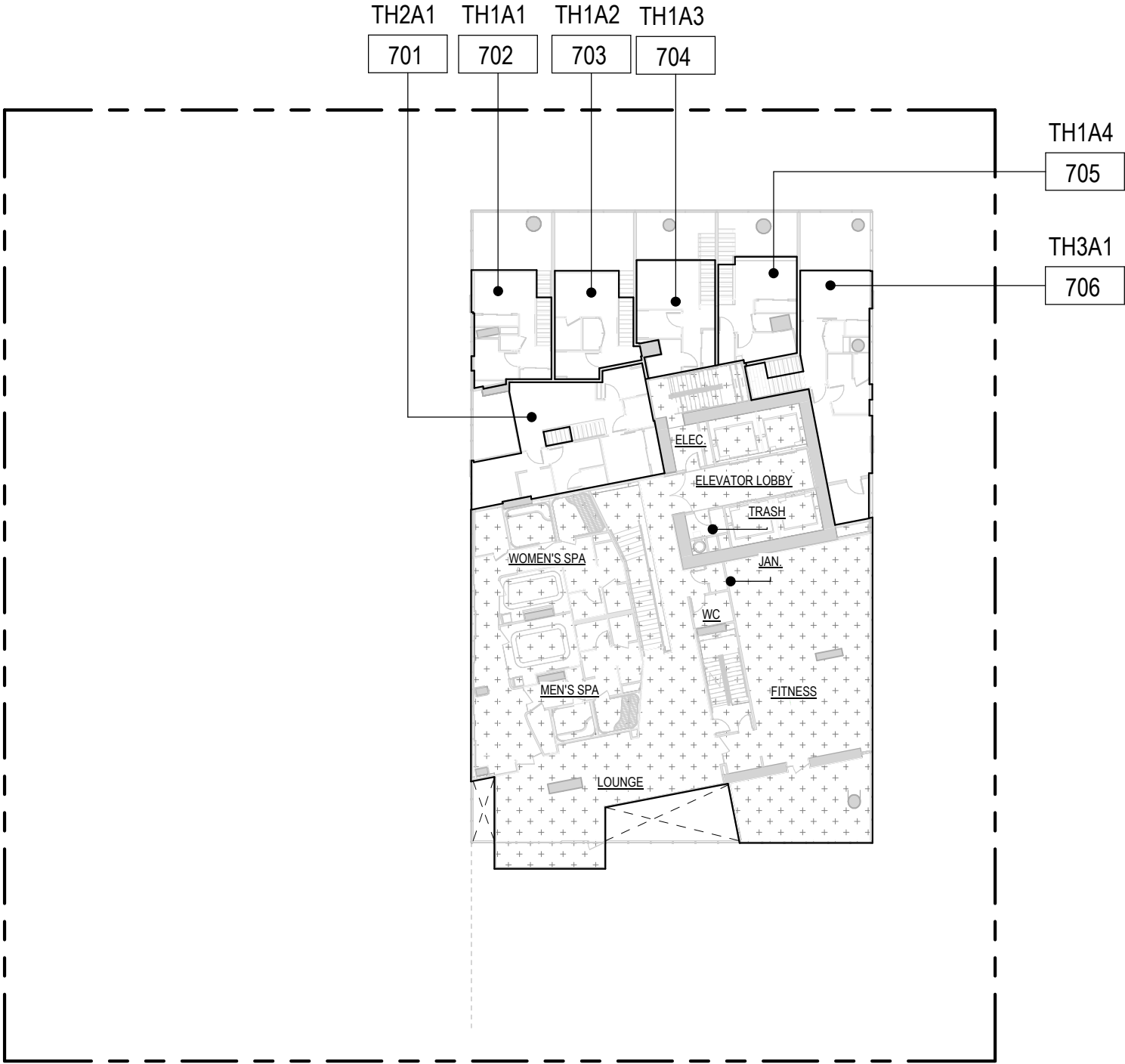

LEGEND:

- PROPERTY LINE
- + + + + +
+ + + + + LCE - R : RESIDENTIAL LIMITED COMMON ELEMENT
- RU: RESIDENTIAL UNIT

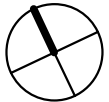
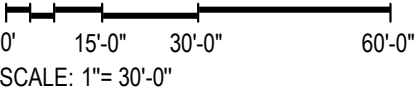

OWNER:
JL CAPITAL
1440 KAPIOLANI BLVD, SUITE 1509
HONOLULU, HI 96814
808.445.9080



ARCHITECT OF RECORD
BENJAMIN WOO ARCHITECTS.
600 KAPIOLANI BLVD. SUITE 402B
HONOLULU, HAWAII 96813
808.591.6616

MUSE
HONOLULU

1538 KAPIOLANI
BOULEVARD HONOLULU,
HAWAII 98614
TMK: 2-3-021: 006

DISCLAIMER:
This Condominium Map, which includes this sheet, is intended to show: (1) a site plan for the project, depicting the location, layout, and access to a public road of all buildings included or anticipated to be included in the project, and depicting access for the units to a public road or to a common element leading to a public road; (2) elevations and floor plans of all buildings in the project; (3) the layout, location, boundaries, unit numbers, and dimensions of the units; (4) the parking plan for the project, showing the location, layout, and stall numbers of all parking stalls included in the project; (5) the layout, location, and numbers or other identifying information of the limited common elements; and (6) a description in sufficient detail to identify any land area that constitutes a limited common element all as required to be shown pursuant to Section 514B-33 of the Hawaii Revised Statutes. This Condominium Map is not intended and shall not be interpreted as creating any obligation to construct or install any improvements, amenities, or facilities that may be depicted herein, and no person may rely in any way on any other detail or other matter depicted herein. This Condominium Map shall not be deemed to contain any representation or warranty whatsoever.

LEVEL 08 PLAN

Date:
11/14/2024

Sheet Number:

CPR-108

LEGEND:

PROPERTY LINE

LCE - RU : RESIDENTIAL UNIT LIMITED COMMON ELEMENT

LCE - R : RESIDENTIAL LIMITED COMMON ELEMENT

RU: RESIDENTIAL UNIT

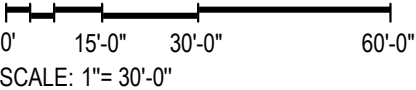
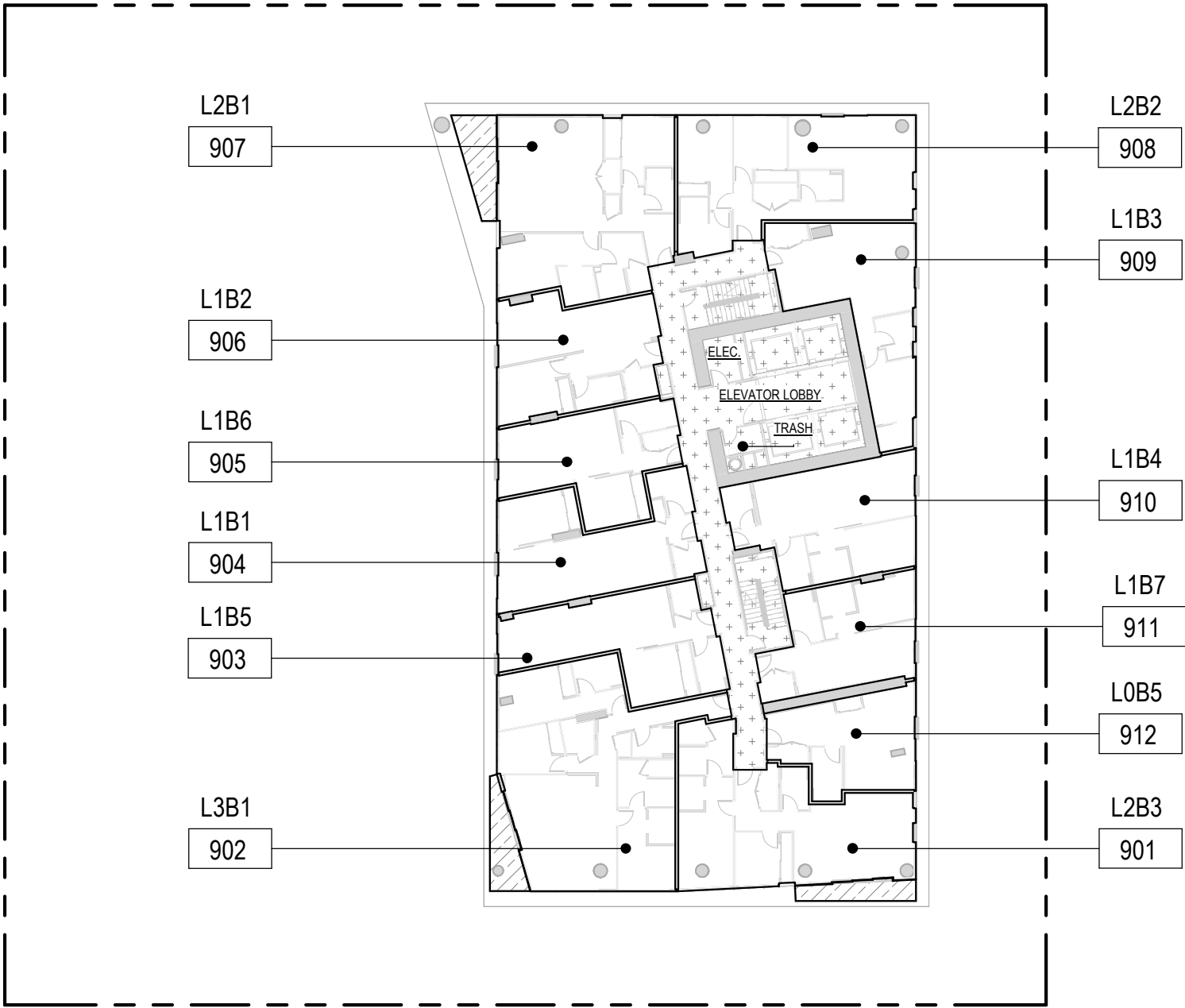

OWNER:
JL CAPITAL
1440 KAPIOLANI BLVD, SUITE 1509
HONOLULU, HI 96814
808.445.9080

ARCHITECT OF RECORD
BENJAMIN WOO ARCHITECTS.
600 KAPIOLANI BLVD. SUITE 402B
HONOLULU, HAWAII 96813
808.591.6616

MUSE
HONOLULU
1538 KAPIOLANI
BOULEVARD HONOLULU,
HAWAII 98614
TMK: 2-3-021: 006

DISCLAIMER:
This Condominium Map, which includes this sheet, is intended to show: (1) a site plan for the project, depicting the location, layout, and access to a public road of all buildings included or anticipated to be included in the project, and depicting access for the units to a public road or to a common element leading to a public road; (2) elevations and floor plans of all buildings in the project; (3) the layout, location, boundaries, unit numbers, and dimensions of the units; (4) the parking plan for the project, showing the location, layout, and stall numbers of all parking stalls included in the project; (5) the layout, location, and numbers or other identifying information of the limited common elements; and (6) a description in sufficient detail to identify any land area that constitutes a limited common element all as required to be shown pursuant to Section 514B-33 of the Hawaii Revised Statutes. This Condominium Map is not intended and shall not be interpreted as creating any obligation to construct or install any improvements, amenities, or facilities that may be depicted herein, and no person may rely in any way on any other detail or other matter depicted herein. This Condominium Map shall not be deemed to contain any representation or warranty whatsoever.

LEVEL 09 PLAN

Date:
11/14/2024

Sheet Number:

CPR-109

LEGEND:

PROPERTY LINE

LCE - RU : RESIDENTIAL UNIT LIMITED COMMON ELEMENT

LCE - R : RESIDENTIAL LIMITED COMMON ELEMENT

RU: RESIDENTIAL UNIT

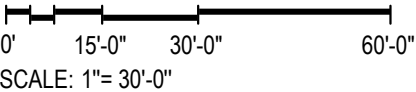
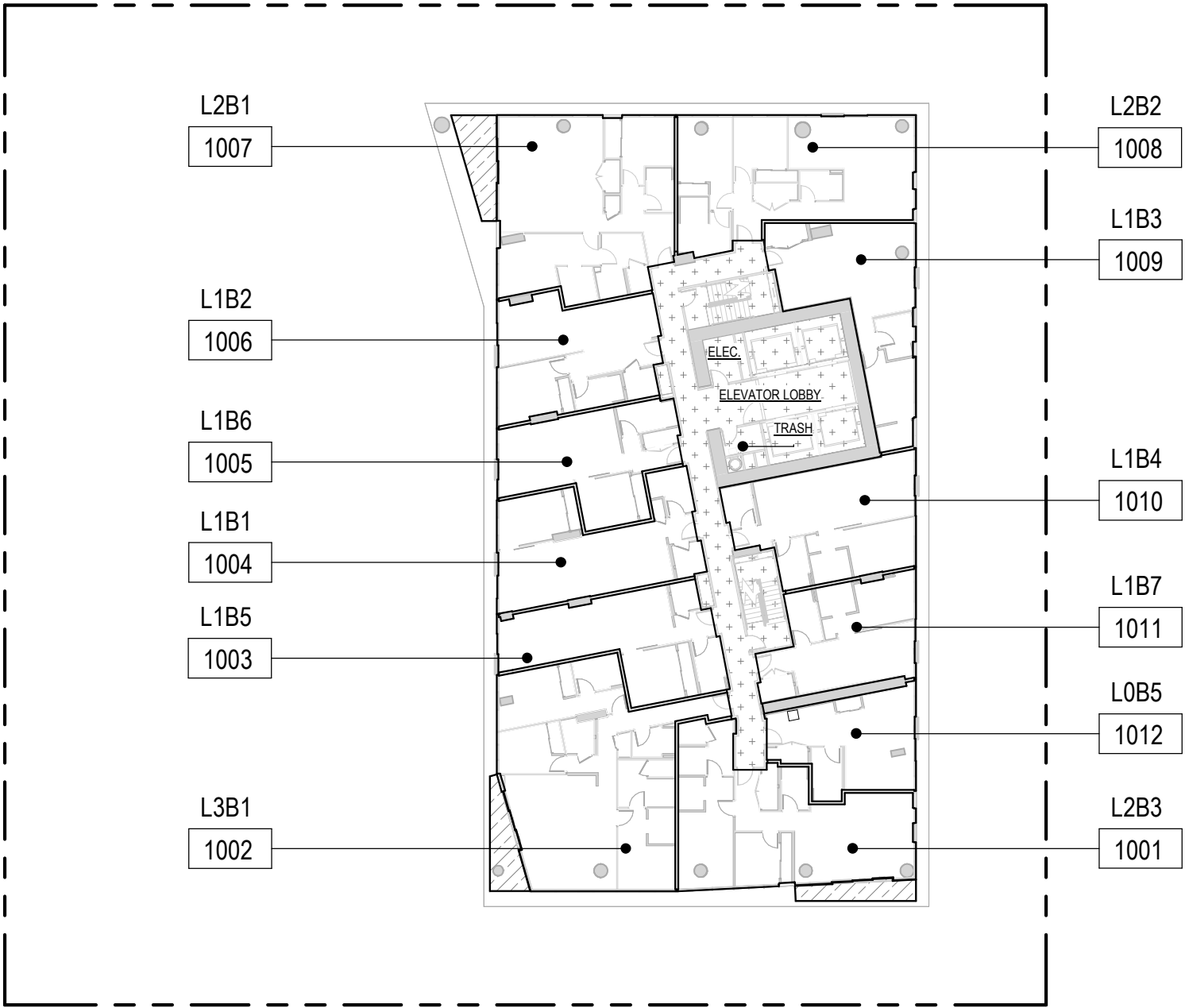

OWNER:
JL CAPITAL
1440 KAPIOLANI BLVD, SUITE 1509
HONOLULU, HI 96814
808.445.9080

ARCHITECT OF RECORD
BENJAMIN WOO ARCHITECTS.
600 KAPIOLANI BLVD. SUITE 402B
HONOLULU, HAWAII 96813
808.591.6616

MUSE
HONOLULU
1538 KAPIOLANI
BOULEVARD HONOLULU,
HAWAII 98614
TMK: 2-3-021: 006

DISCLAIMER:
This Condominium Map, which includes this sheet, is intended to show: (1) a site plan for the project, depicting the location, layout, and access to a public road of all buildings included or anticipated to be included in the project, and depicting access for the units to a public road or to a common element leading to a public road; (2) elevations and floor plans of all buildings in the project; (3) the layout, location, boundaries, unit numbers, and dimensions of the units; (4) the parking plan for the project, showing the location, layout, and stall numbers of all parking stalls included in the project; (5) the layout, location, and numbers or other identifying information of the limited common elements; and (6) a description in sufficient detail to identify any land area that constitutes a limited common element all as required to be shown pursuant to Section 514B-33 of the Hawaii Revised Statutes. This Condominium Map is not intended and shall not be interpreted as creating any obligation to construct or install any improvements, amenities, or facilities that may be depicted herein, and no person may rely in any way on any other detail or other matter depicted herein. This Condominium Map shall not be deemed to contain any representation or warranty whatsoever.

LEVEL 10 PLAN

Date:
11/14/2024

Sheet Number:

CPR-110

LEGEND:

PROPERTY LINE

LCE - RU : RESIDENTIAL UNIT LIMITED COMMON ELEMENT

LCE - R : RESIDENTIAL LIMITED COMMON ELEMENT

RU: RESIDENTIAL UNIT

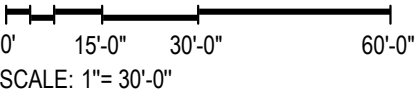
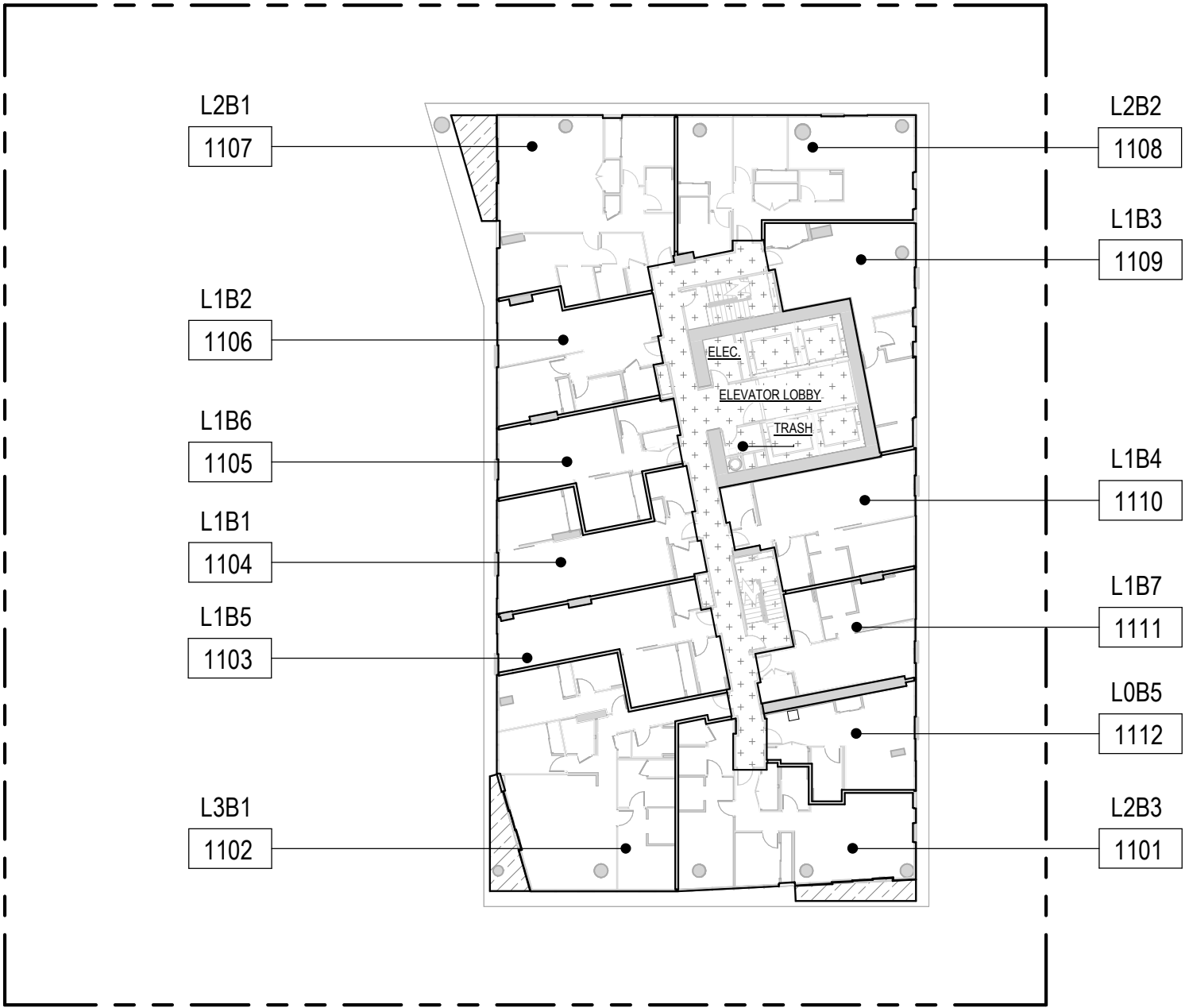

OWNER:
JL CAPITAL
1440 KAPIOLANI BLVD, SUITE 1509
HONOLULU, HI 96814
808.445.9080

ARCHITECT OF RECORD
BENJAMIN WOO ARCHITECTS.
600 KAPIOLANI BLVD. SUITE 402B
HONOLULU, HAWAII 96813
808.591.6616

MUSE
HONOLULU
1538 KAPIOLANI
BOULEVARD HONOLULU,
HAWAII 98614
TMK: 2-3-021: 006

DISCLAIMER:
This Condominium Map, which includes this sheet, is intended to show: (1) a site plan for the project, depicting the location, layout, and access to a public road of all buildings included or anticipated to be included in the project, and depicting access for the units to a public road or to a common element leading to a public road; (2) elevations and floor plans of all buildings in the project; (3) the layout, location, boundaries, unit numbers, and dimensions of the units; (4) the parking plan for the project, showing the location, layout, and stall numbers of all parking stalls included in the project; (5) the layout, location, and numbers or other identifying information of the limited common elements; and (6) a description in sufficient detail to identify any land area that constitutes a limited common element all as required to be shown pursuant to Section 514B-33 of the Hawaii Revised Statutes. This Condominium Map is not intended and shall not be interpreted as creating any obligation to construct or install any improvements, amenities, or facilities that may be depicted herein, and no person may rely in any way on any other detail or other matter depicted herein. This Condominium Map shall not be deemed to contain any representation or warranty whatsoever.

LEVEL 11 PLAN

Date:
11/14/2024

Sheet Number:

CPR-111

LEGEND:

PROPERTY LINE

LCE - RU : RESIDENTIAL UNIT LIMITED COMMON ELEMENT

LCE - R : RESIDENTIAL LIMITED COMMON ELEMENT

RU: RESIDENTIAL UNIT

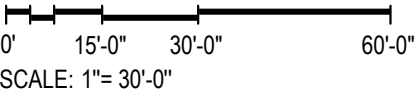
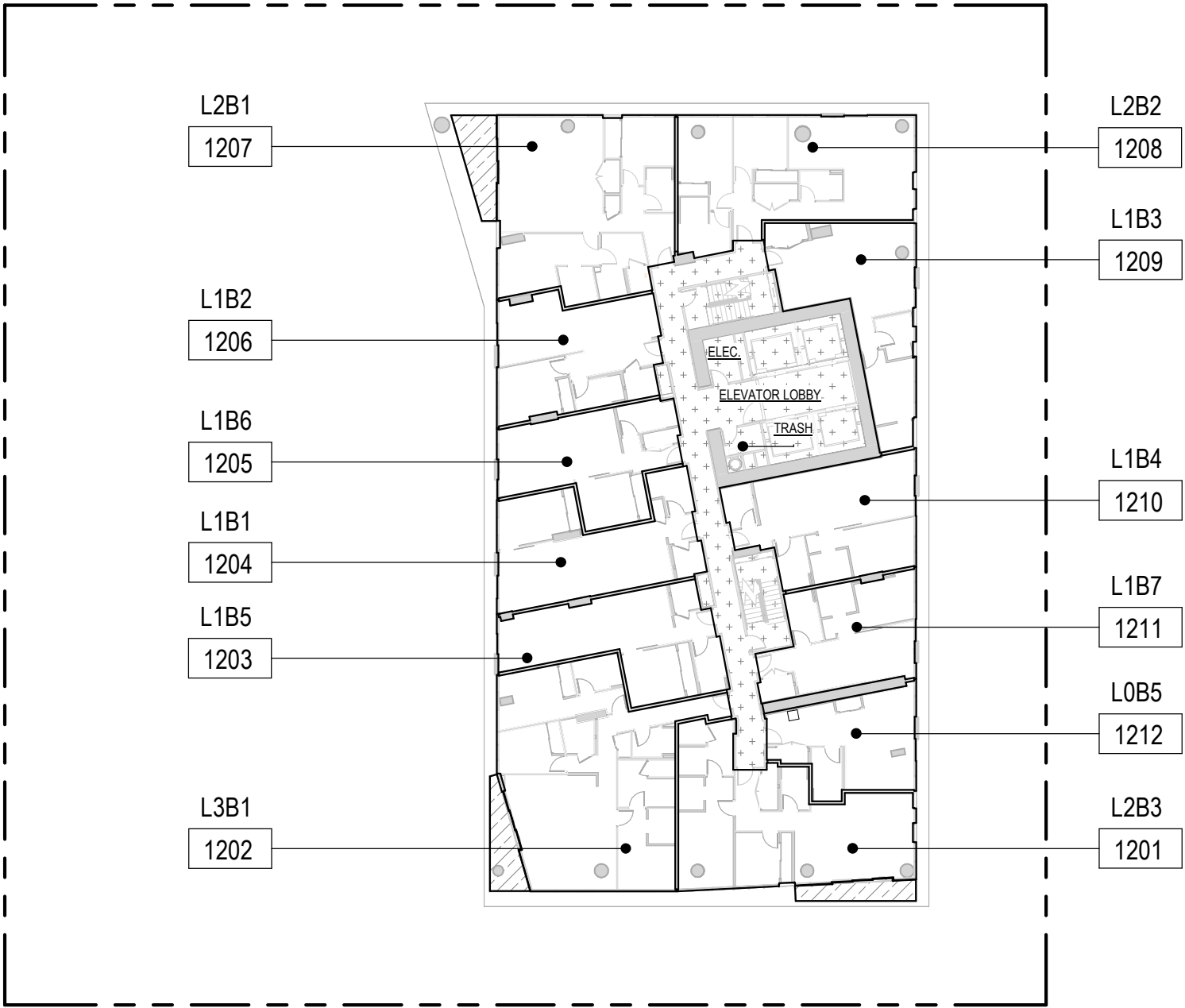

OWNER:
JL CAPITAL
1440 KAPIOLANI BLVD, SUITE 1509
HONOLULU, HI 96814
808.445.9080

ARCHITECT OF RECORD
BENJAMIN WOO ARCHITECTS.
600 KAPIOLANI BLVD. SUITE 402B
HONOLULU, HAWAII 96813
808.591.6616

MUSE
HONOLULU
1538 KAPIOLANI
BOULEVARD HONOLULU,
HAWAII 98614
TMK: 2-3-021: 006

DISCLAIMER:
This Condominium Map, which includes this sheet, is intended to show: (1) a site plan for the project, depicting the location, layout, and access to a public road of all buildings included or anticipated to be included in the project, and depicting access for the units to a public road or to a common element leading to a public road; (2) elevations and floor plans of all buildings in the project; (3) the layout, location, boundaries, unit numbers, and dimensions of the units; (4) the parking plan for the project, showing the location, layout, and stall numbers of all parking stalls included in the project; (5) the layout, location, and numbers or other identifying information of the limited common elements; and (6) a description in sufficient detail to identify any land area that constitutes a limited common element all as required to be shown pursuant to Section 514B-33 of the Hawaii Revised Statutes. This Condominium Map is not intended and shall not be interpreted as creating any obligation to construct or install any improvements, amenities, or facilities that may be depicted herein, and no person may rely in any way on any other detail or other matter depicted herein. This Condominium Map shall not be deemed to contain any representation or warranty whatsoever.

LEVEL 12 PLAN

Date:
11/14/2024

Sheet Number:

CPR-112

LEGEND:

PROPERTY LINE

LCE - RU : RESIDENTIAL UNIT LIMITED COMMON ELEMENT

LCE - R : RESIDENTIAL LIMITED COMMON ELEMENT

RU: RESIDENTIAL UNIT

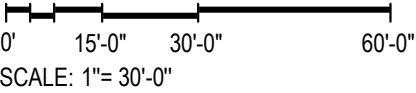
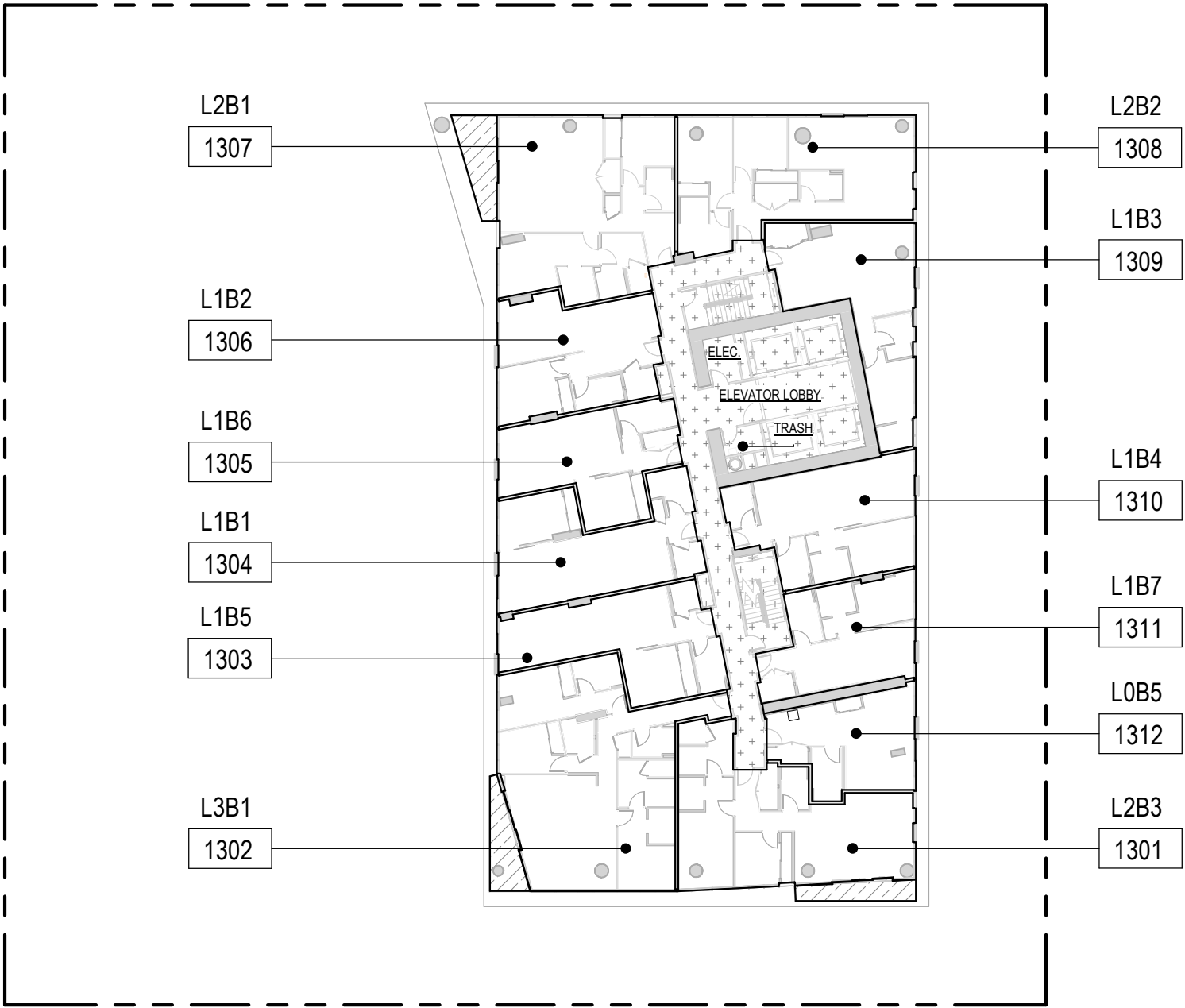

OWNER:
JL CAPITAL
1440 KAPIOLANI BLVD, SUITE 1509
HONOLULU, HI 96814
808.445.9080

ARCHITECT OF RECORD
BENJAMIN WOO ARCHITECTS.
600 KAPIOLANI BLVD. SUITE 402B
HONOLULU, HAWAII 96813
808.591.6616

MUSE
HONOLULU
1538 KAPIOLANI
BOULEVARD HONOLULU,
HAWAII 98614
TMK: 2-3-021: 006

DISCLAIMER:
This Condominium Map, which includes this sheet, is intended to show: (1) a site plan for the project, depicting the location, layout, and access to a public road of all buildings included or anticipated to be included in the project, and depicting access for the units to a public road or to a common element leading to a public road; (2) elevations and floor plans of all buildings in the project; (3) the layout, location, boundaries, unit numbers, and dimensions of the units; (4) the parking plan for the project, showing the location, layout, and stall numbers of all parking stalls included in the project; (5) the layout, location, and numbers or other identifying information of the limited common elements; and (6) a description in sufficient detail to identify any land area that constitutes a limited common element all as required to be shown pursuant to Section 514B-33 of the Hawaii Revised Statutes. This Condominium Map is not intended and shall not be interpreted as creating any obligation to construct or install any improvements, amenities, or facilities that may be depicted herein, and no person may rely in any way on any other detail or other matter depicted herein. This Condominium Map shall not be deemed to contain any representation or warranty whatsoever.

LEVEL 13 PLAN

Date:
11/14/2024

Sheet Number:

CPR-113

LEGEND:

PROPERTY LINE

LCE - RU : RESIDENTIAL UNIT LIMITED COMMON ELEMENT

LCE - R : RESIDENTIAL LIMITED COMMON ELEMENT

RU: RESIDENTIAL UNIT

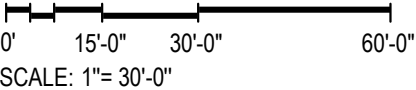
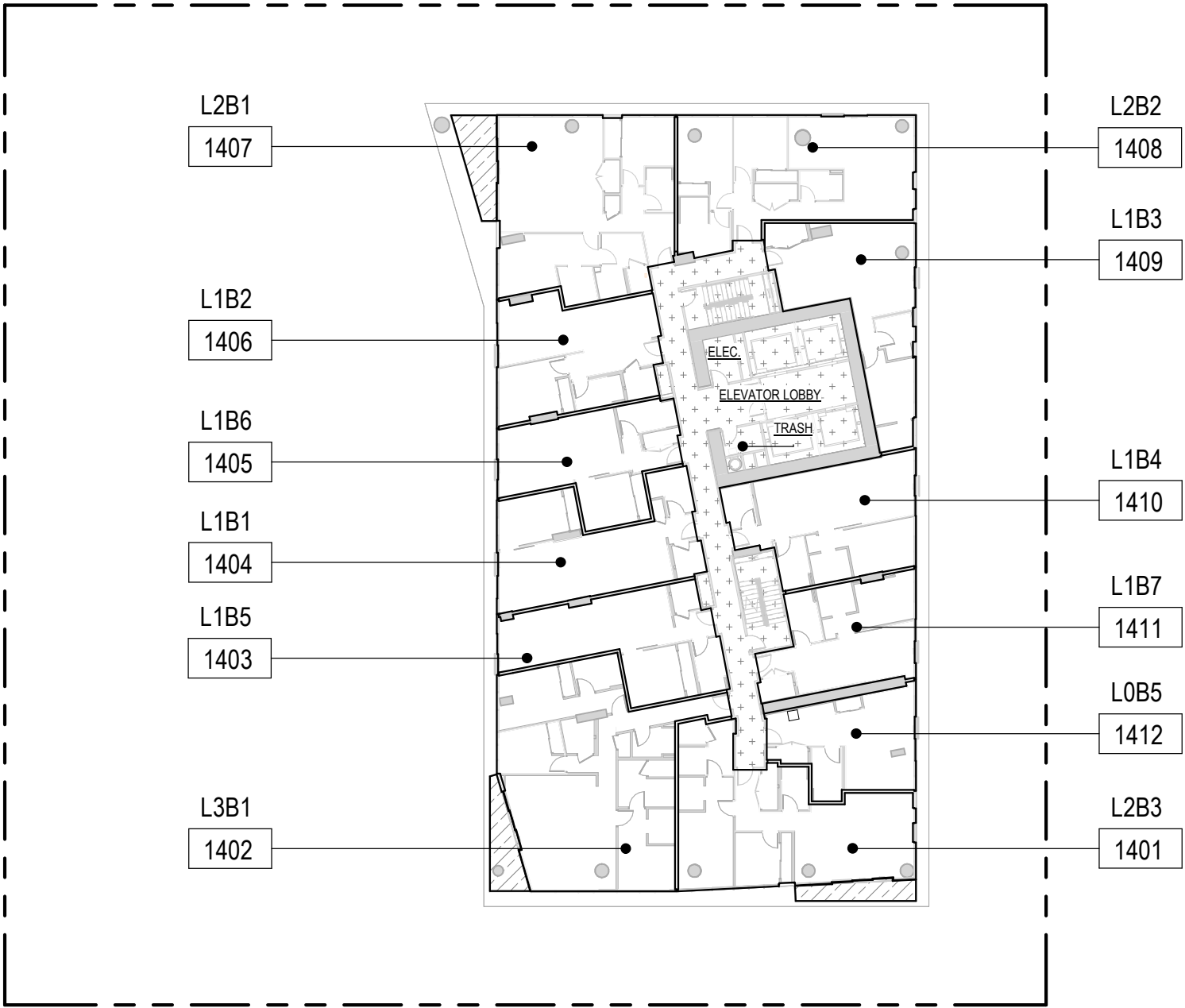

OWNER:
JL CAPITAL
1440 KAPIOLANI BLVD, SUITE 1509
HONOLULU, HI 96814
808.445.9080

ARCHITECT OF RECORD
BENJAMIN WOO ARCHITECTS.
600 KAPIOLANI BLVD. SUITE 402B
HONOLULU, HAWAII 96813
808.591.6616

MUSE
HONOLULU
1538 KAPIOLANI
BOULEVARD HONOLULU,
HAWAII 98614
TMK: 2-3-021: 006

DISCLAIMER:
This Condominium Map, which includes this sheet, is intended to show: (1) a site plan for the project, depicting the location, layout, and access to a public road of all buildings included or anticipated to be included in the project, and depicting access for the units to a public road or to a common element leading to a public road; (2) elevations and floor plans of all buildings in the project; (3) the layout, location, boundaries, unit numbers, and dimensions of the units; (4) the parking plan for the project, showing the location, layout, and stall numbers of all parking stalls included in the project; (5) the layout, location, and numbers or other identifying information of the limited common elements; and (6) a description in sufficient detail to identify any land area that constitutes a limited common element all as required to be shown pursuant to Section 514B-33 of the Hawaii Revised Statutes. This Condominium Map is not intended and shall not be interpreted as creating any obligation to construct or install any improvements, amenities, or facilities that may be depicted herein, and no person may rely in any way on any other detail or other matter depicted herein. This Condominium Map shall not be deemed to contain any representation or warranty whatsoever.

LEVEL 14 PLAN

Date:
11/14/2024

Sheet Number:

CPR-114

LEGEND:

PROPERTY LINE

LCE - RU : RESIDENTIAL UNIT LIMITED COMMON ELEMENT

LCE - R : RESIDENTIAL LIMITED COMMON ELEMENT

RU: RESIDENTIAL UNIT

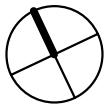
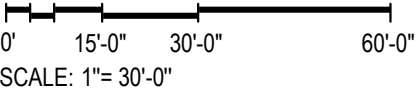
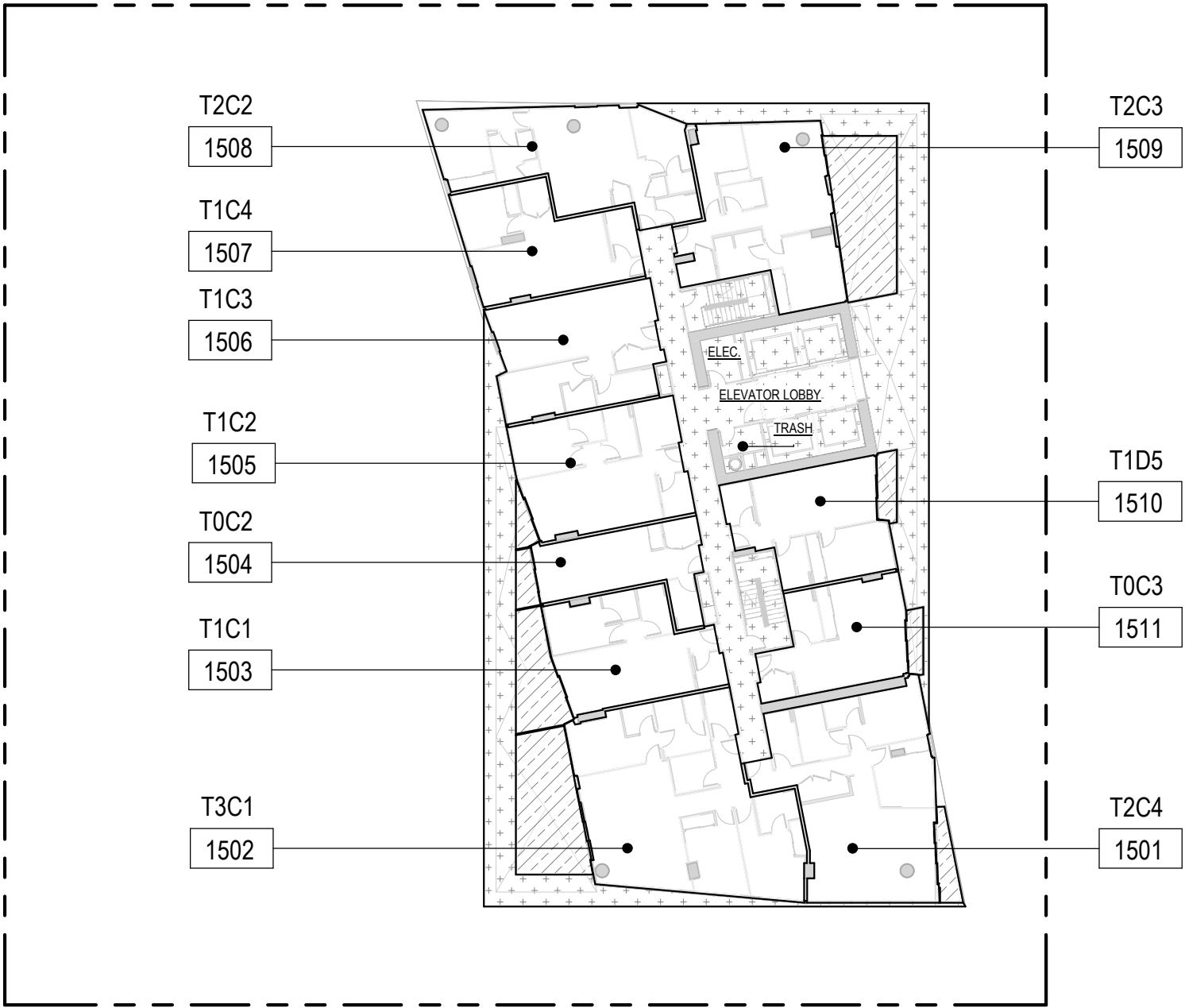

OWNER:
JL CAPITAL
1440 KAPIOLANI BLVD, SUITE 1509
HONOLULU, HI 96814
808.445.9080

ARCHITECT OF RECORD
BENJAMIN WOO ARCHITECTS.
600 KAPIOLANI BLVD. SUITE 402B
HONOLULU, HAWAII 96813
808.591.6616

MUSE
HONOLULU
1538 KAPIOLANI
BOULEVARD HONOLULU,
HAWAII 98614
TMK: 2-3-021: 006

DISCLAIMER:
This Condominium Map, which includes this sheet, is intended to show: (1) a site plan for the project, depicting the location, layout, and access to a public road of all buildings included or anticipated to be included in the project, and depicting access for the units to a public road or to a common element leading to a public road; (2) elevations and floor plans for all buildings in the project; (3) the layout, location, boundaries, unit numbers, and dimensions of the units; (4) the parking plan for the project, showing the location, layout, and stall numbers of all parking stalls included in the project; (5) the layout, location, and numbers or other identifying information of the limited common elements; and (6) a description in sufficient detail to identify any land area that constitutes a limited common element all as required to be shown pursuant to Section 514B-33 of the Hawaii Revised Statutes. This Condominium Map is not intended and shall not be interpreted as creating any obligation to construct or install any improvements, amenities, or facilities that may be depicted herein, and no person may rely in any way on any other detail or other matter depicted herein. This Condominium Map shall not be deemed to contain any representation or warranty whatsoever.

LEVEL 15 PLAN
Date:
11/14/2024

Sheet Number:
CPR-115

LEGEND:

PROPERTY LINE

LCE - RU : RESIDENTIAL UNIT LIMITED COMMON ELEMENT

LCE - R : RESIDENTIAL LIMITED COMMON ELEMENT

RU: RESIDENTIAL UNIT

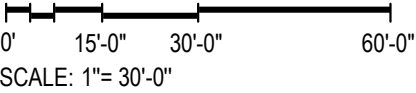
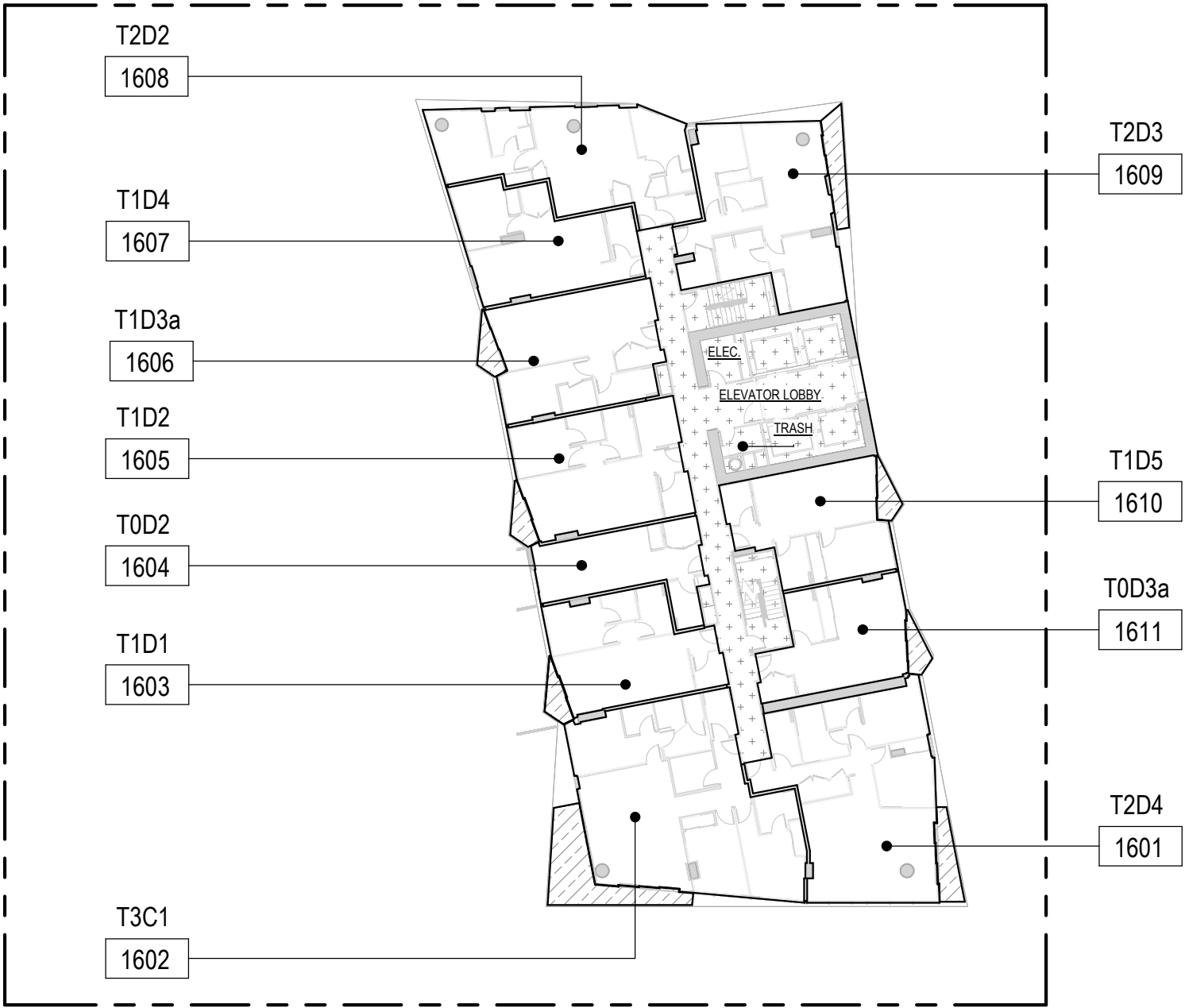

OWNER:
JL CAPITAL
1440 KAPIOLANI BLVD, SUITE 1509
HONOLULU, HI 96814
808.445.9080

ARCHITECT OF RECORD
BENJAMIN WOO ARCHITECTS.
600 KAPIOLANI BLVD. SUITE 402B
HONOLULU, HAWAII 96813
808.591.6616

MUSE
HONOLULU
1538 KAPIOLANI
BOULEVARD HONOLULU,
HAWAII 98614
TMK: 2-3-021: 006

DISCLAIMER:
This Condominium Map, which includes this sheet, is intended to show: (1) a site plan for the project, depicting the location, layout, and access to a public road of all buildings included or anticipated to be included in the project, and depicting access for the units to a public road or to a common element leading to a public road; (2) elevations and floor plans of all buildings in the project; (3) the layout, location, boundaries, unit numbers, and dimensions of the units; (4) the parking plan for the project, showing the location, layout, and stall numbers of all parking stalls included in the project; (5) the layout, location, and numbers or other identifying information of the limited common elements; and (6) a description in sufficient detail to identify any land area that constitutes a limited common element all as required to be shown pursuant to Section 514B-33 of the Hawaii Revised Statutes. This Condominium Map is not intended and shall not be interpreted as creating any obligation to construct or install any improvements, amenities, or facilities that may be depicted herein, and no person may rely in any way on any other detail or other matter depicted herein. This Condominium Map shall not be deemed to contain any representation or warranty whatsoever.

LEVEL 16 PLAN
Date:
11/14/2024

Sheet Number:
CPR-116

LEGEND:

PROPERTY LINE

LCE - RU : RESIDENTIAL UNIT LIMITED COMMON ELEMENT

LCE - R : RESIDENTIAL LIMITED COMMON ELEMENT

RU: RESIDENTIAL UNIT

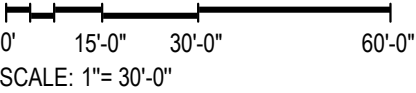
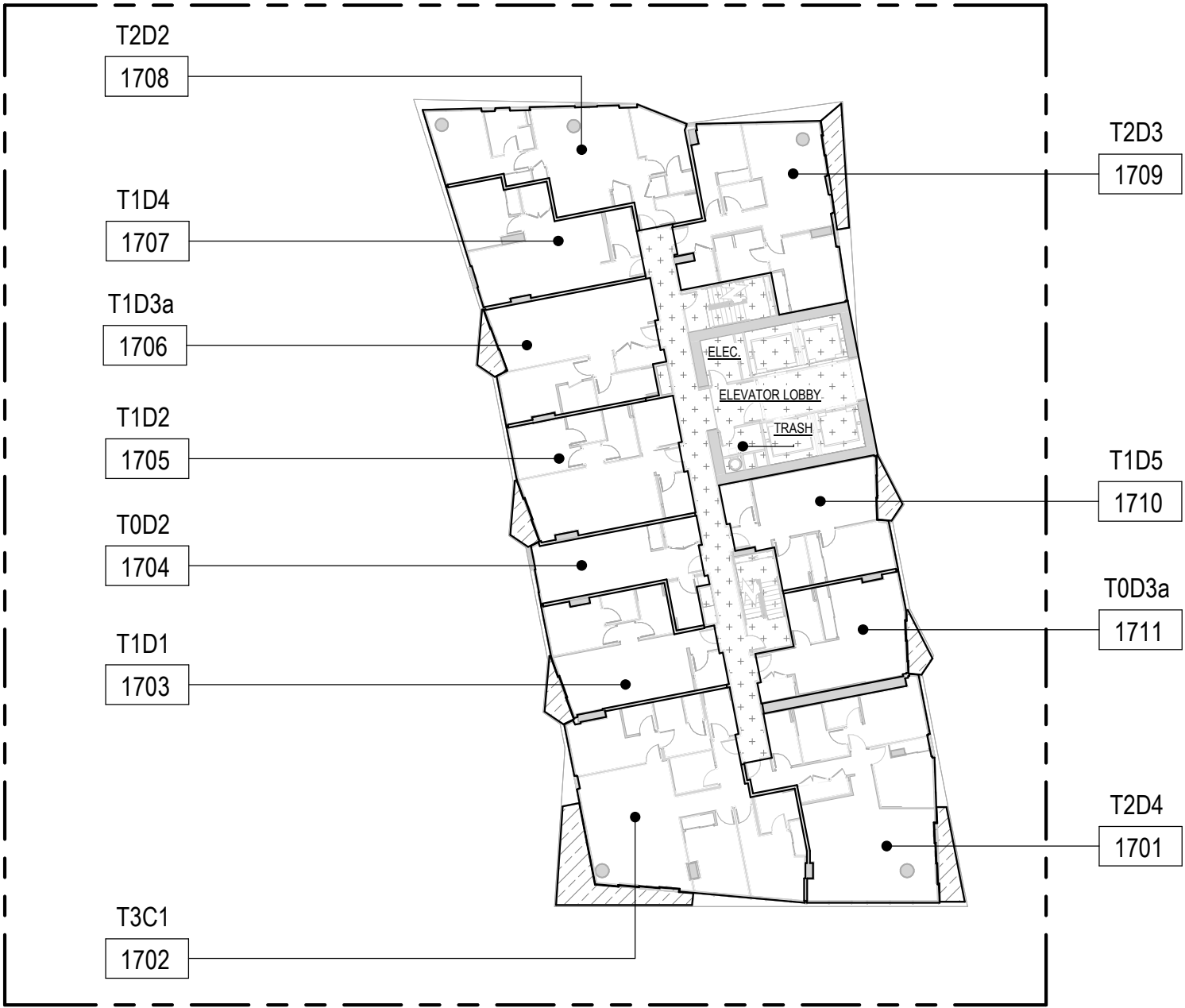

OWNER:
JL CAPITAL
1440 KAPIOLANI BLVD, SUITE 1509
HONOLULU, HI 96814
808.445.9080

ARCHITECT OF RECORD
BENJAMIN WOO ARCHITECTS.
600 KAPIOLANI BLVD. SUITE 402B
HONOLULU, HAWAII 96813
808.591.6616

MUSE
HONOLULU
1538 KAPIOLANI
BOULEVARD HONOLULU,
HAWAII 98614
TMK: 2-3-021: 006

DISCLAIMER:
This Condominium Map, which includes this sheet, is intended to show: (1) a site plan for the project, depicting the location, layout, and access to a public road of all buildings included or anticipated to be included in the project, and depicting access for the units to a public road or to a common element leading to a public road; (2) elevations and floor plans of all buildings in the project; (3) the layout, location, boundaries, unit numbers, and dimensions of the units; (4) the parking plan for the project, showing the location, layout, and stall numbers of all parking stalls included in the project; (5) the layout, location, and numbers or other identifying information of the limited common elements; and (6) a description in sufficient detail to identify any land area that constitutes a limited common element all as required to be shown pursuant to Section 514B-33 of the Hawaii Revised Statutes. This Condominium Map is not intended and shall not be interpreted as creating any obligation to construct or install any improvements, amenities, or facilities that may be depicted herein, and no person may rely in any way on any other detail or other matter depicted herein. This Condominium Map shall not be deemed to contain any representation or warranty whatsoever.

LEVEL 17 PLAN
Date:
11/14/2024

Sheet Number:
CPR-117

LEGEND:

PROPERTY LINE

LCE - RU : RESIDENTIAL UNIT LIMITED COMMON ELEMENT

LCE - R : RESIDENTIAL LIMITED COMMON ELEMENT

RU: RESIDENTIAL UNIT

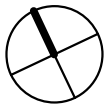
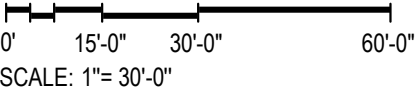
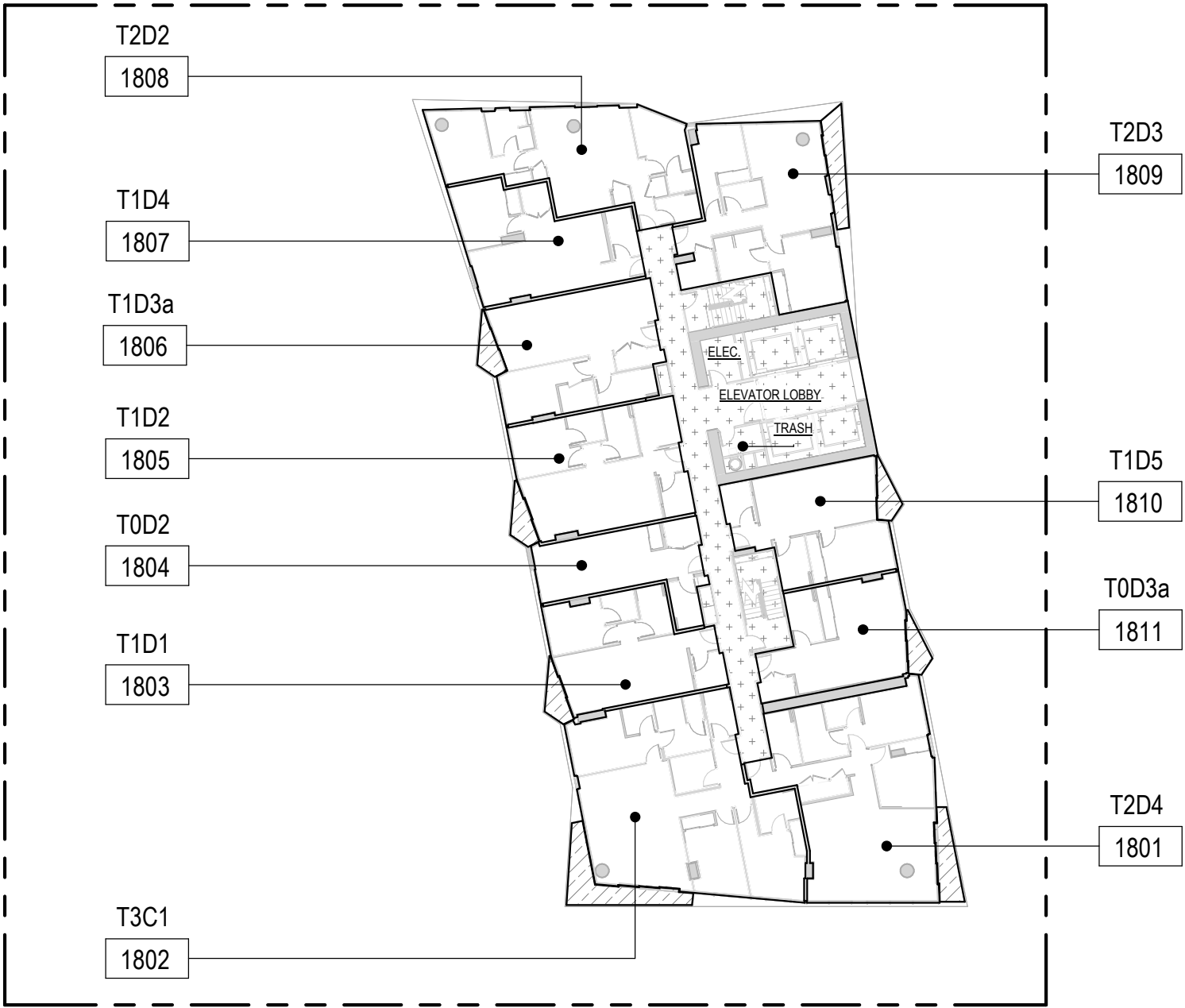

OWNER:
JL CAPITAL
1440 KAPIOLANI BLVD, SUITE 1509
HONOLULU, HI 96814
808.445.9080

ARCHITECT OF RECORD
BENJAMIN WOO ARCHITECTS.
600 KAPIOLANI BLVD. SUITE 402B
HONOLULU, HAWAII 96813
808.591.6616

MUSE
HONOLULU
1538 KAPIOLANI
BOULEVARD HONOLULU,
HAWAII 98614
TMK: 2-3-021: 006

DISCLAIMER:
This Condominium Map, which includes this sheet, is intended to show: (1) a site plan for the project, depicting the location, layout, and access to a public road of all buildings included or anticipated to be included in the project, and depicting access for the units to a public road or to a common element leading to a public road; (2) elevations and floor plans of all buildings in the project; (3) the layout, location, boundaries, unit numbers, and dimensions of the units; (4) the parking plan for the project, showing the location, layout, and stall numbers of all parking stalls included in the project; (5) the layout, location, and numbers or other identifying information of the limited common elements; and (6) a description in sufficient detail to identify any land area that constitutes a limited common element all as required to be shown pursuant to Section 514B-33 of the Hawaii Revised Statutes. This Condominium Map is not intended and shall not be interpreted as creating any obligation to construct or install any improvements, amenities, or facilities that may be depicted herein, and no person may rely in any way on any other detail or other matter depicted herein. This Condominium Map shall not be deemed to contain any representation or warranty whatsoever.

LEVEL 18 PLAN
Date:
11/14/2024

Sheet Number:
CPR-118

LEGEND:

PROPERTY LINE

LCE - RU : RESIDENTIAL UNIT LIMITED COMMON ELEMENT

LCE - R : RESIDENTIAL LIMITED COMMON ELEMENT

RU: RESIDENTIAL UNIT

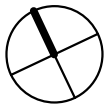
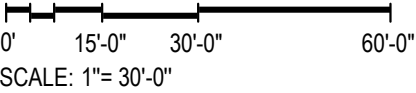
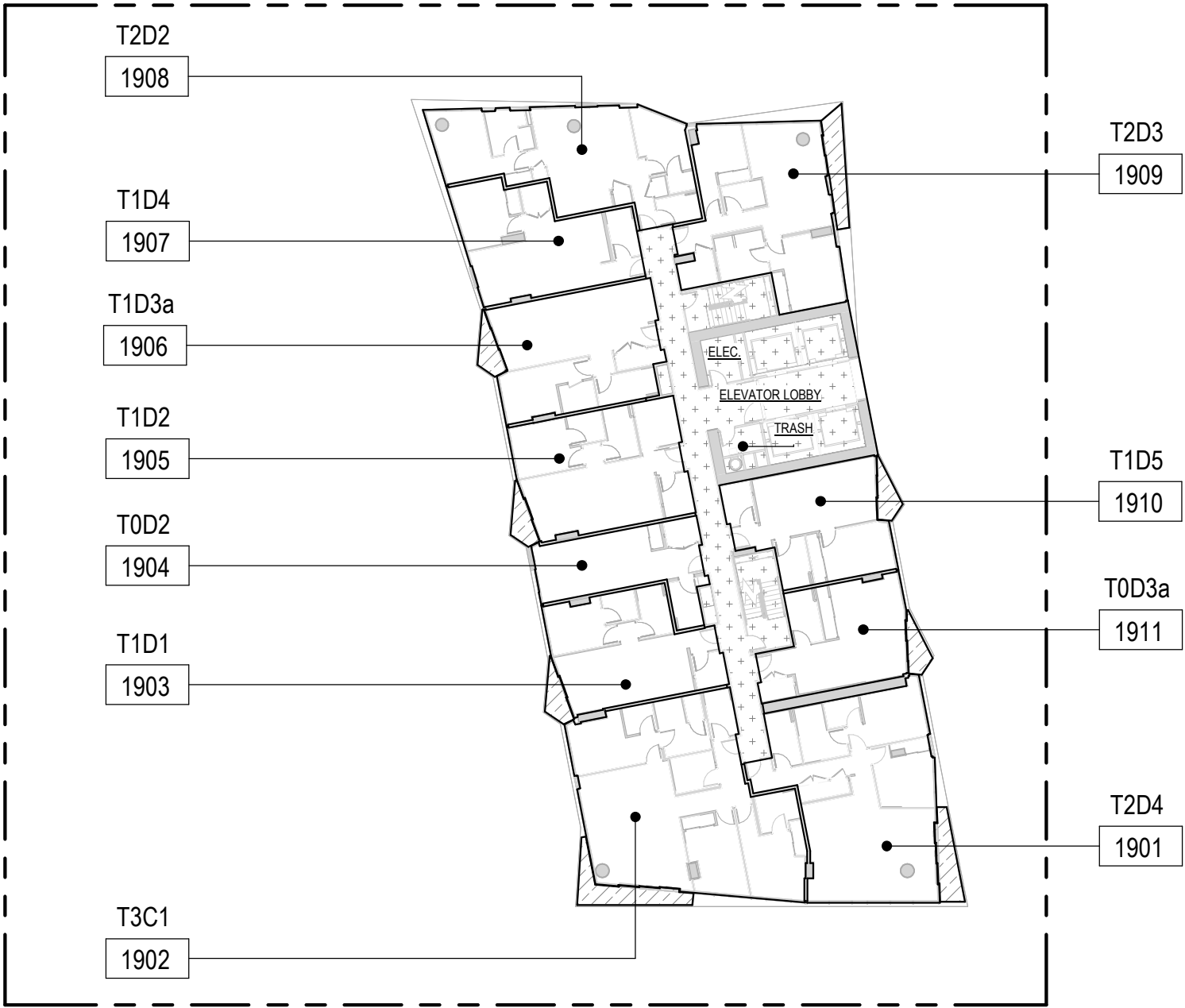

OWNER:
JL CAPITAL
1440 KAPIOLANI BLVD, SUITE 1509
HONOLULU, HI 96814
808.445.9080

ARCHITECT OF RECORD
BENJAMIN WOO ARCHITECTS.
600 KAPIOLANI BLVD. SUITE 402B
HONOLULU, HAWAII 96813
808.591.6616

MUSE
HONOLULU
1538 KAPIOLANI
BOULEVARD HONOLULU,
HAWAII 98614
TMK: 2-3-021: 006

DISCLAIMER:
This Condominium Map, which includes this sheet, is intended to show: (1) a site plan for the project, depicting the location, layout, and access to a public road of all buildings included or anticipated to be included in the project, and depicting access for the units to a public road or to a common element leading to a public road; (2) elevations and floor plans of all buildings in the project; (3) the layout, location, boundaries, unit numbers, and dimensions of the units; (4) the parking plan for the project, showing the location, layout, and stall numbers of all parking stalls included in the project; (5) the layout, location, and numbers or other identifying information of the limited common elements; and (6) a description in sufficient detail to identify any land area that constitutes a limited common element all as required to be shown pursuant to Section 514B-33 of the Hawaii Revised Statutes. This Condominium Map is not intended and shall not be interpreted as creating any obligation to construct or install any improvements, amenities, or facilities that may be depicted herein, and no person may rely in any way on any other detail or other matter depicted herein. This Condominium Map shall not be deemed to contain any representation or warranty whatsoever.

LEVEL 19 PLAN
Date:
11/14/2024

Sheet Number:
CPR-119

LEGEND:

PROPERTY LINE

LCE - RU : RESIDENTIAL UNIT LIMITED COMMON ELEMENT

LCE - R : RESIDENTIAL LIMITED COMMON ELEMENT

RU: RESIDENTIAL UNIT

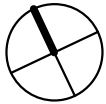
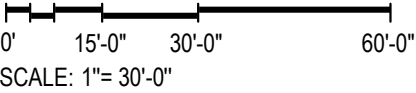
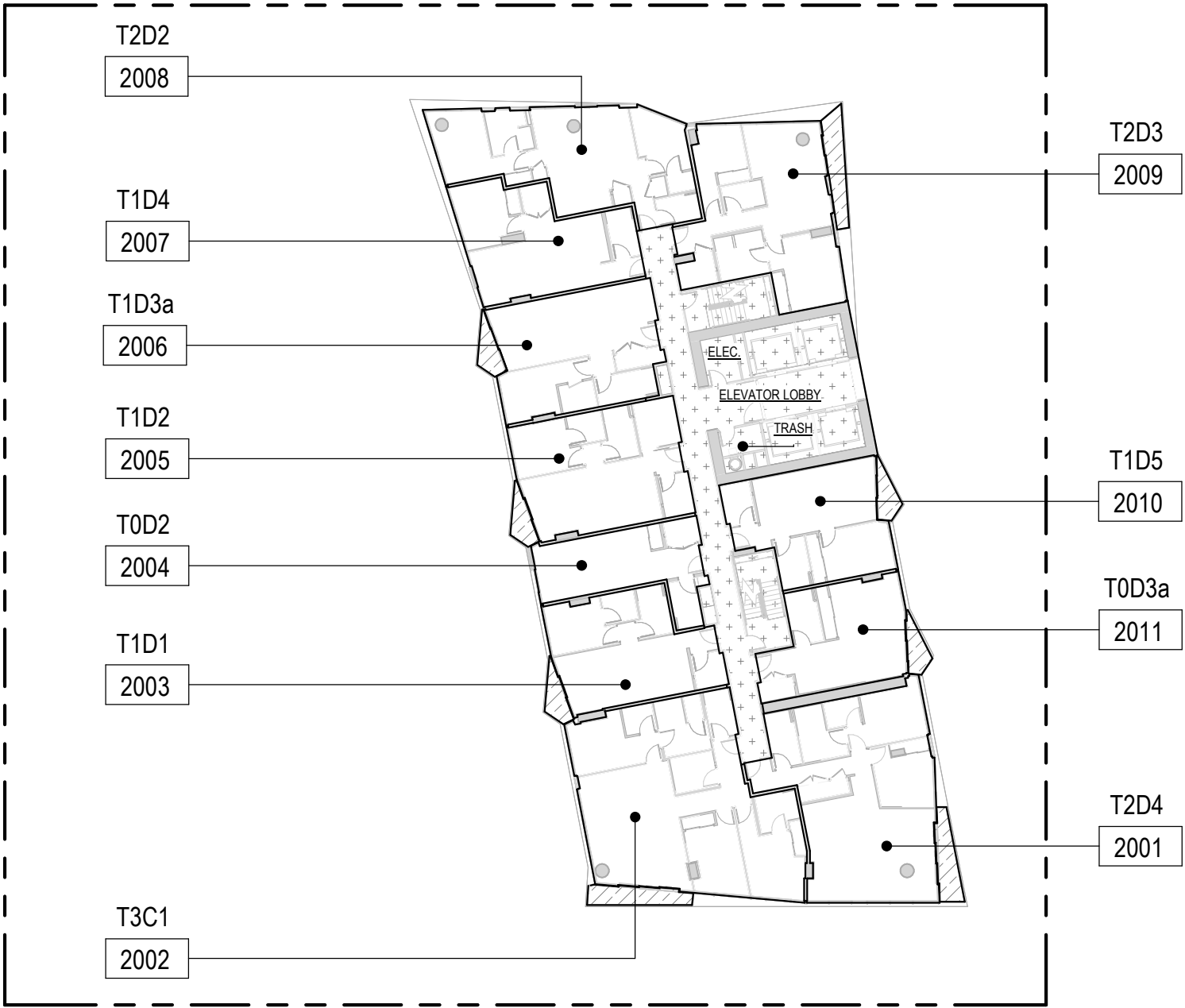

OWNER:
JL CAPITAL
1440 KAPIOLANI BLVD, SUITE 1509
HONOLULU, HI 96814
808.445.9080

ARCHITECT OF RECORD
BENJAMIN WOO ARCHITECTS.
600 KAPIOLANI BLVD. SUITE 402B
HONOLULU, HAWAII 96813
808.591.6616

MUSE
HONOLULU
1538 KAPIOLANI
BOULEVARD HONOLULU,
HAWAII 98614
TMK: 2-3-021: 006

DISCLAIMER:
This Condominium Map, which includes this sheet, is intended to show: (1) a site plan for the project, depicting the location, layout, and access to a public road of all buildings included or anticipated to be included in the project, and depicting access for the units to a public road or to a common element leading to a public road; (2) elevations and floor plans of all buildings in the project; (3) the layout, location, boundaries, unit numbers, and dimensions of the units; (4) the parking plan for the project, showing the location, layout, and stall numbers of all parking stalls included in the project; (5) the layout, location, and numbers or other identifying information of the limited common elements; and (6) a description in sufficient detail to identify any land area that constitutes a limited common element all as required to be shown pursuant to Section 514B-33 of the Hawaii Revised Statutes. This Condominium Map is not intended and shall not be interpreted as creating any obligation to construct or install any improvements, amenities, or facilities that may be depicted herein, and no person may rely in any way on any other detail or other matter depicted herein. This Condominium Map shall not be deemed to contain any representation or warranty whatsoever.

LEVEL 20 PLAN
Date:
11/14/2024

Sheet Number:
CPR-120

LEGEND:

PROPERTY LINE

LCE - RU : RESIDENTIAL UNIT LIMITED COMMON ELEMENT

LCE - R : RESIDENTIAL LIMITED COMMON ELEMENT

RU: RESIDENTIAL UNIT

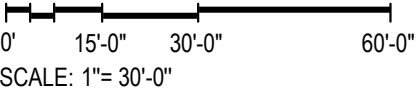
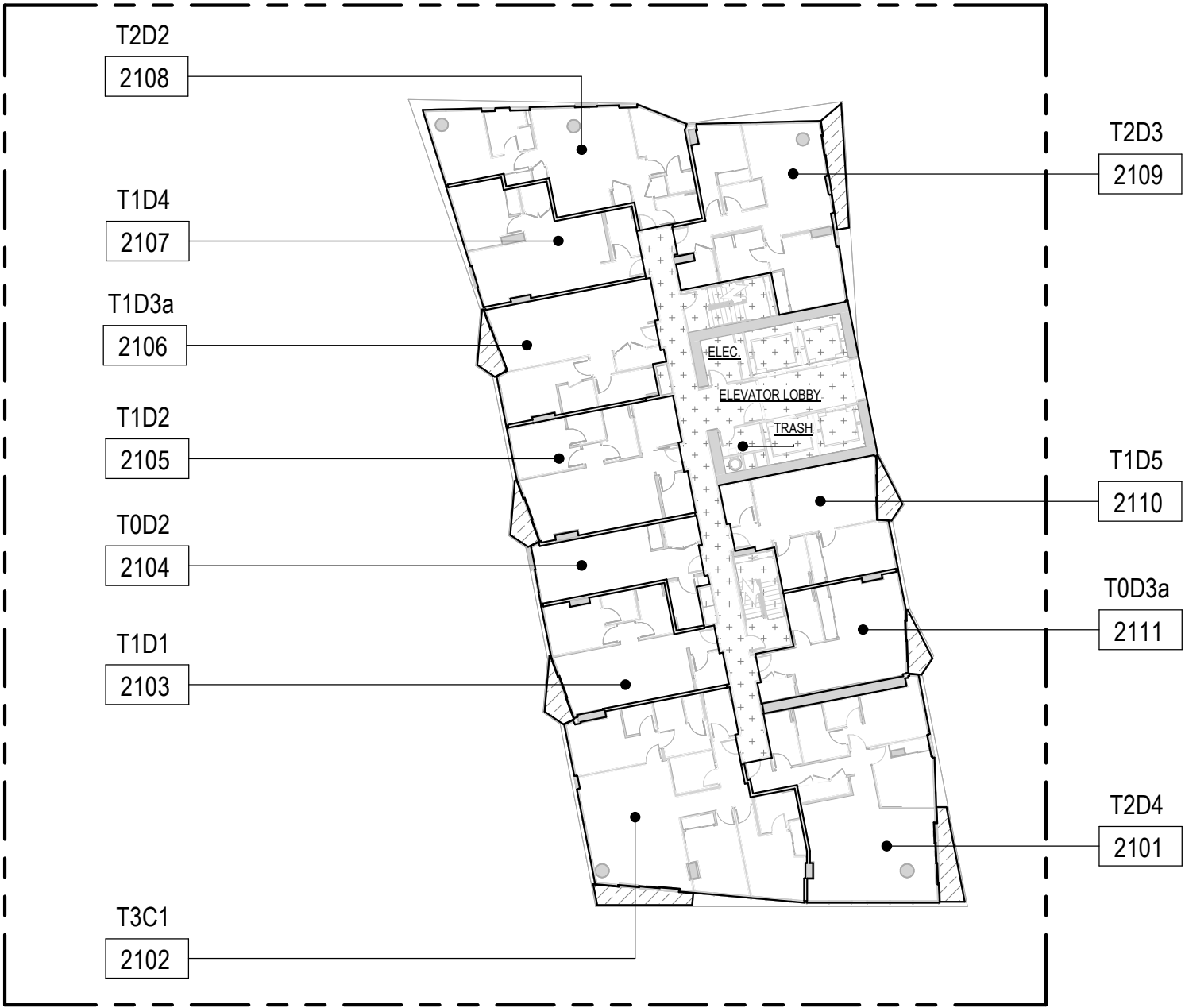

OWNER:
JL CAPITAL
1440 KAPIOLANI BLVD, SUITE 1509
HONOLULU, HI 96814
808.445.9080

ARCHITECT OF RECORD
BENJAMIN WOO ARCHITECTS.
600 KAPIOLANI BLVD. SUITE 402B
HONOLULU, HAWAII 96813
808.591.6616

MUSE
HONOLULU
1538 KAPIOLANI
BOULEVARD HONOLULU,
HAWAII 98614
TMK: 2-3-021: 006

DISCLAIMER:
This Condominium Map, which includes this sheet, is intended to show: (1) a site plan for the project, depicting the location, layout, and access to a public road of all buildings included or anticipated to be included in the project, and depicting access for the units to a public road or to a common element leading to a public road; (2) elevations and floor plans of all buildings in the project; (3) the layout, location, boundaries, unit numbers, and dimensions of the units; (4) the parking plan for the project, showing the location, layout, and stall numbers of all parking stalls included in the project; (5) the layout, location, and numbers or other identifying information of the limited common elements; and (6) a description in sufficient detail to identify any land area that constitutes a limited common element all as required to be shown pursuant to Section 514B-33 of the Hawaii Revised Statutes. This Condominium Map is not intended and shall not be interpreted as creating any obligation to construct or install any improvements, amenities, or facilities that may be depicted herein, and no person may rely in any way on any other detail or other matter depicted herein. This Condominium Map shall not be deemed to contain any representation or warranty whatsoever.

LEVEL 21 PLAN

Date:
11/14/2024

Sheet Number:

CPR-121

LEGEND:

--- PROPERTY LINE

LCE - RU : RESIDENTIAL UNIT LIMITED COMMON ELEMENT

LCE - R : RESIDENTIAL LIMITED COMMON ELEMENT

RU: RESIDENTIAL UNIT

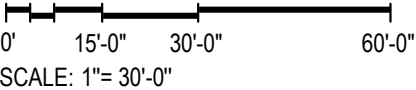
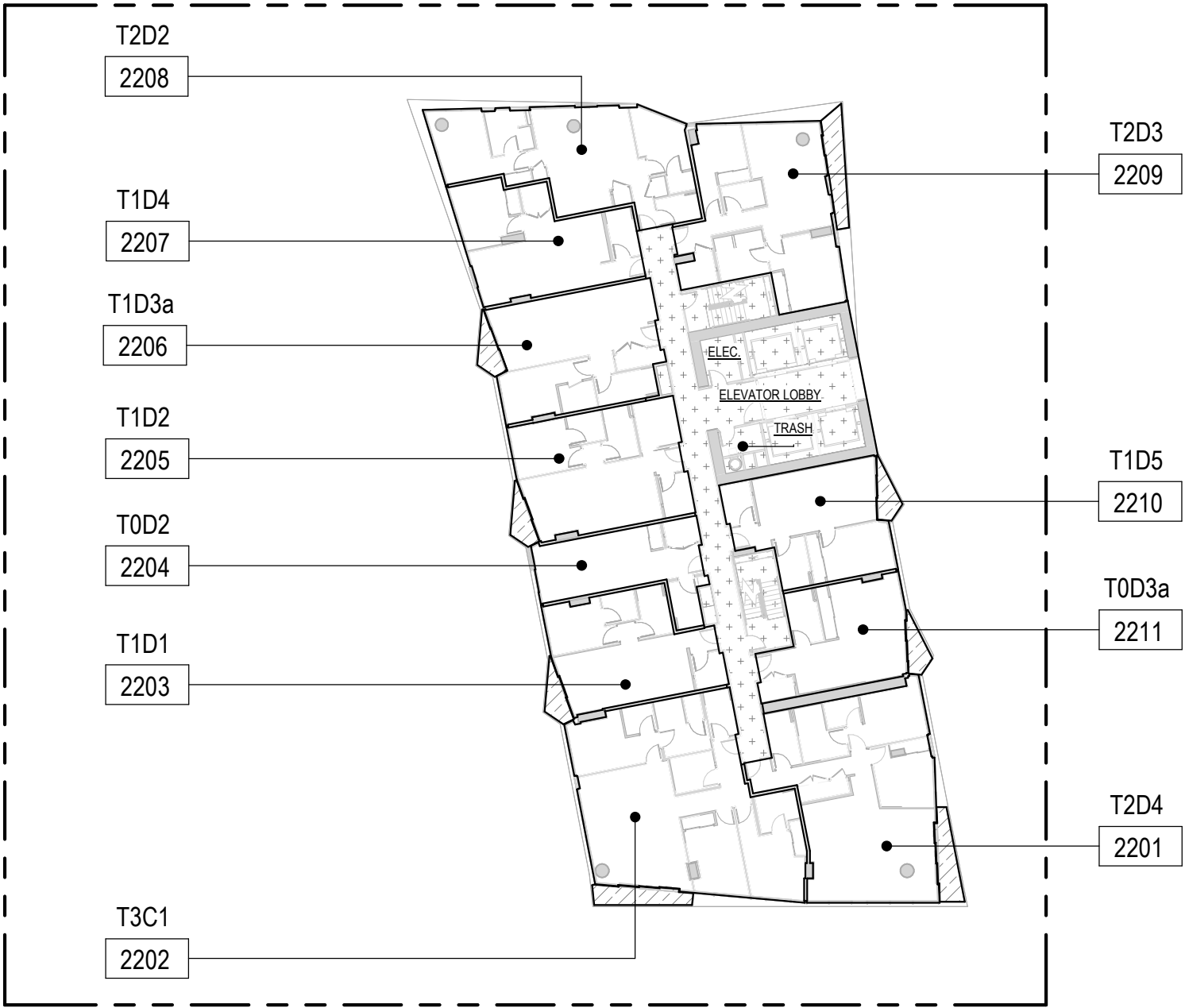

OWNER:
JL CAPITAL
1440 KAPIOLANI BLVD, SUITE 1509
HONOLULU, HI 96814
808.445.9080

ARCHITECT OF RECORD
BENJAMIN WOO ARCHITECTS.
600 KAPIOLANI BLVD. SUITE 402B
HONOLULU, HAWAII 96813
808.591.6616

MUSE
HONOLULU
1538 KAPIOLANI
BOULEVARD HONOLULU,
HAWAII 98614
TMK: 2-3-021: 006

DISCLAIMER:
This Condominium Map, which includes this sheet, is intended to show: (1) a site plan for the project, depicting the location, layout, and access to a public road of all buildings included or anticipated to be included in the project, and depicting access for the units to a public road or to a common element leading to a public road; (2) elevations and floor plans of all buildings in the project; (3) the layout, location, boundaries, unit numbers, and dimensions of the units; (4) the parking plan for the project, showing the location, layout, and stall numbers of all parking stalls included in the project; (5) the layout, location, and numbers or other identifying information of the limited common elements; and (6) a description in sufficient detail to identify any land area that constitutes a limited common element all as required to be shown pursuant to Section 514B-33 of the Hawaii Revised Statutes. This Condominium Map is not intended and shall not be interpreted as creating any obligation to construct or install any improvements, amenities, or facilities that may be depicted herein, and no person may rely in any way on any other detail or other matter depicted herein. This Condominium Map shall not be deemed to contain any representation or warranty whatsoever.

LEVEL 22 PLAN
Date:
11/14/2024

Sheet Number:
CPR-122

LEGEND:

PROPERTY LINE

LCE - RU : RESIDENTIAL UNIT LIMITED COMMON ELEMENT

LCE - R : RESIDENTIAL LIMITED COMMON ELEMENT

RU: RESIDENTIAL UNIT

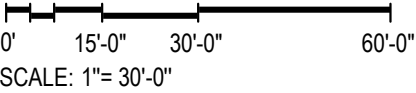
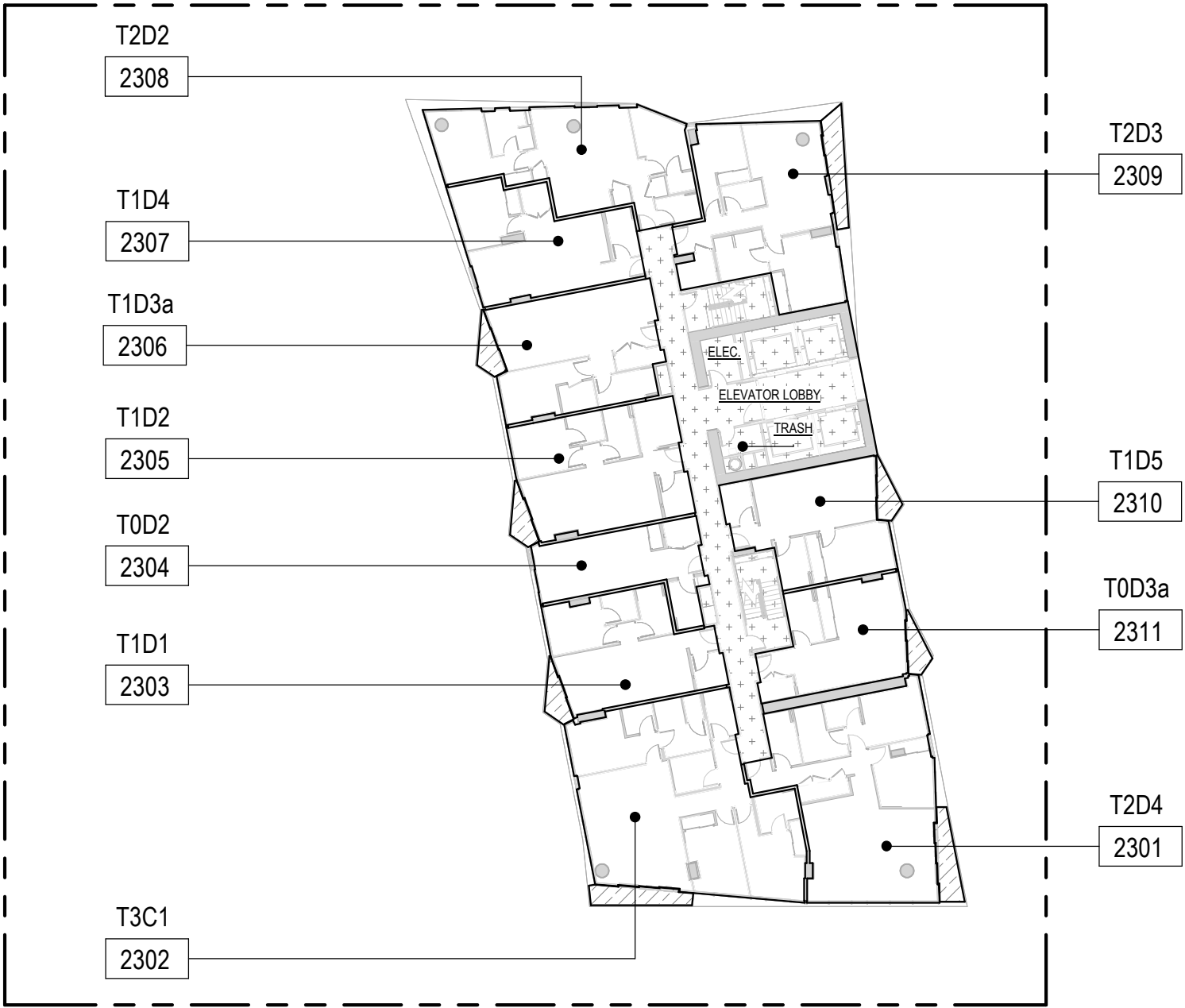

OWNER:
JL CAPITAL
1440 KAPIOLANI BLVD, SUITE 1509
HONOLULU, HI 96814
808.445.9080

ARCHITECT OF RECORD
BENJAMIN WOO ARCHITECTS.
600 KAPIOLANI BLVD. SUITE 402B
HONOLULU, HAWAII 96813
808.591.6616

MUSE
HONOLULU
1538 KAPIOLANI
BOULEVARD HONOLULU,
HAWAII 98614
TMK: 2-3-021: 006

DISCLAIMER:
This Condominium Map, which includes this sheet, is intended to show: (1) a site plan for the project, depicting the location, layout, and access to a public road of all buildings included or anticipated to be included in the project, and depicting access for the units to a public road or to a common element leading to a public road; (2) elevations and floor plans of all buildings in the project; (3) the layout, location, boundaries, unit numbers, and dimensions of the units; (4) the parking plan for the project, showing the location, layout, and stall numbers of all parking stalls included in the project; (5) the layout, location, and numbers or other identifying information of the limited common elements; and (6) a description in sufficient detail to identify any land area that constitutes a limited common element all as required to be shown pursuant to Section 514B-33 of the Hawaii Revised Statutes. This Condominium Map is not intended and shall not be interpreted as creating any obligation to construct or install any improvements, amenities, or facilities that may be depicted herein, and no person may rely in any way on any other detail or other matter depicted herein. This Condominium Map shall not be deemed to contain any representation or warranty whatsoever.

LEVEL 23 PLAN
Date:
11/14/2024

Sheet Number:
CPR-123

LEGEND:

PROPERTY LINE

LCE - RU : RESIDENTIAL UNIT LIMITED COMMON ELEMENT

LCE - R : RESIDENTIAL LIMITED COMMON ELEMENT

RU: RESIDENTIAL UNIT

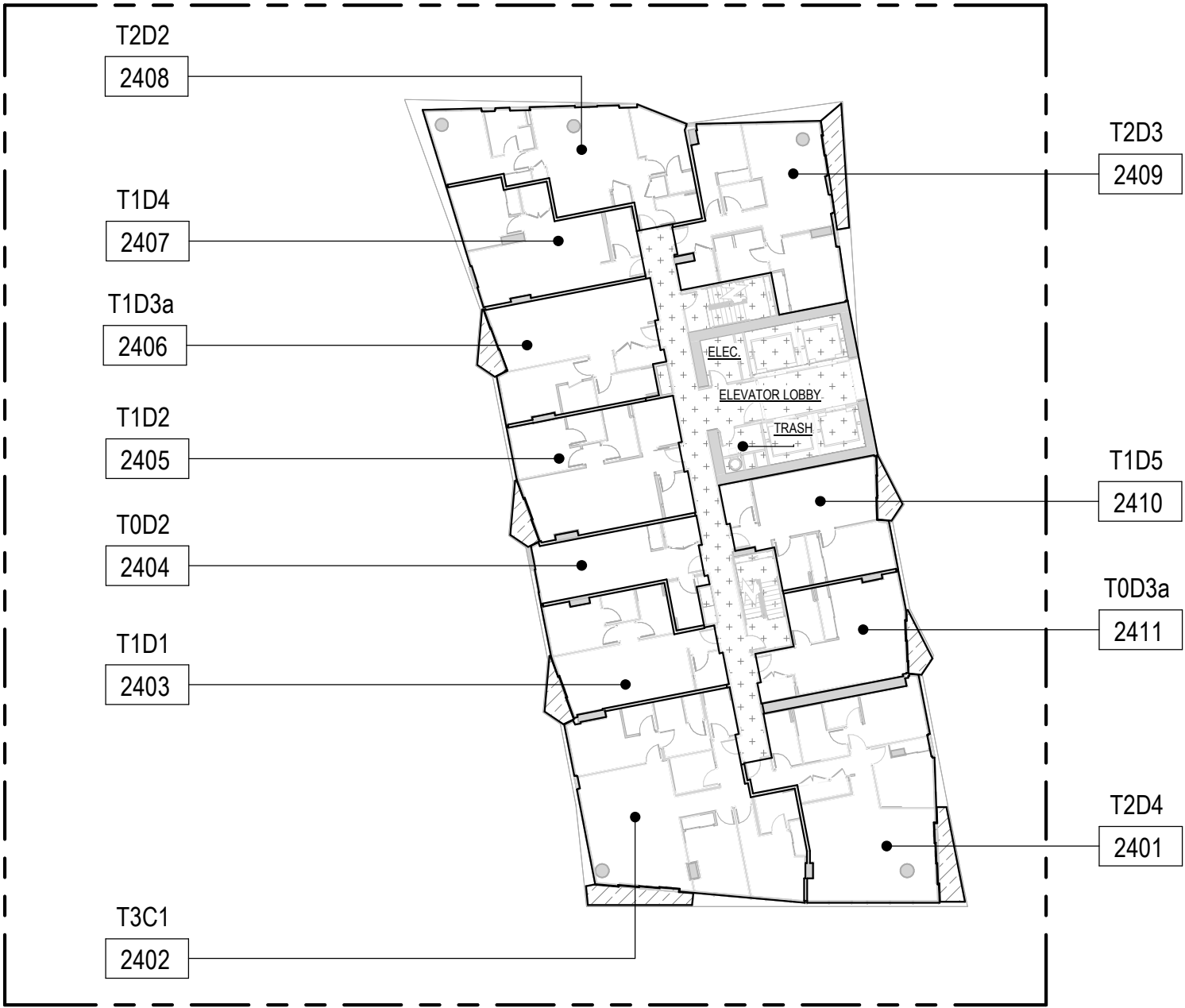

0' 15'-0" 30'-0" 60'-0"
SCALE: 1"= 30'-0"

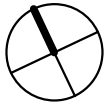

OWNER:
JL CAPITAL
1440 KAPIOLANI BLVD, SUITE 1509
HONOLULU, HI 96814
808.445.9080

ARCHITECT OF RECORD
BENJAMIN WOO ARCHITECTS.
600 KAPIOLANI BLVD. SUITE 402B
HONOLULU, HAWAII 96813
808.591.6616

MUSE
HONOLULU
1538 KAPIOLANI
BOULEVARD HONOLULU,
HAWAII 98614
TMK: 2-3-021: 006

DISCLAIMER:
This Condominium Map, which includes this sheet, is intended to show: (1) a site plan for the project, depicting the location, layout, and access to a public road of all buildings included or anticipated to be included in the project, and depicting access for the units to a public road or to a common element leading to a public road; (2) elevations and floor plans of all buildings in the project; (3) the layout, location, boundaries, unit numbers, and dimensions of the units; (4) the parking plan for the project, showing the location, layout, and stall numbers of all parking stalls included in the project; (5) the layout, location, and numbers or other identifying information of the limited common elements; and (6) a description in sufficient detail to identify any land area that constitutes a limited common element all as required to be shown pursuant to Section 514B-33 of the Hawaii Revised Statutes. This Condominium Map is not intended and shall not be interpreted as creating any obligation to construct or install any improvements, amenities, or facilities that may be depicted herein, and no person may rely in any way on any other detail or other matter depicted herein. This Condominium Map shall not be deemed to contain any representation or warranty whatsoever.

LEVEL 24 PLAN
Date:
11/14/2024

Sheet Number:
CPR-124

LEGEND:

PROPERTY LINE

LCE - RU : RESIDENTIAL UNIT LIMITED COMMON ELEMENT

LCE - R : RESIDENTIAL LIMITED COMMON ELEMENT

RU: RESIDENTIAL UNIT

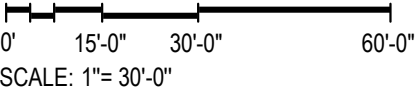
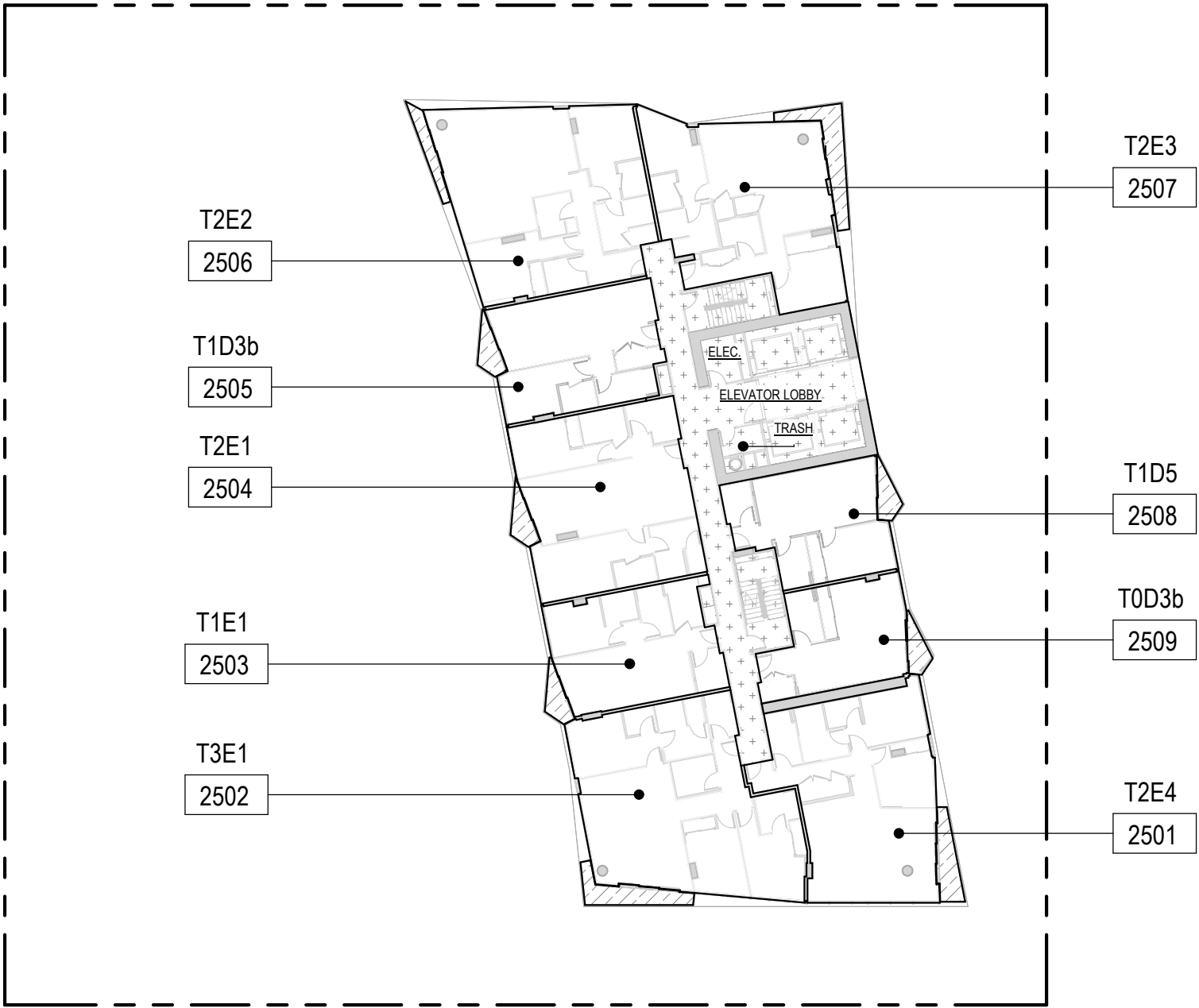

OWNER:
JL CAPITAL
1440 KAPIOLANI BLVD, SUITE 1509
HONOLULU, HI 96814
808.445.9080

ARCHITECT OF RECORD
BENJAMIN WOO ARCHITECTS.
600 KAPIOLANI BLVD. SUITE 402B
HONOLULU, HAWAII 96813
808.591.6616

MUSE
HONOLULU
1538 KAPIOLANI
BOULEVARD HONOLULU,
HAWAII 98614
TMK: 2-3-021: 006

DISCLAIMER:
This Condominium Map, which includes this sheet, is intended to show: (1) a site plan for the project, depicting the location, layout, and access to a public road of all buildings included or anticipated to be included in the project, and depicting access for the units to a public road or to a common element leading to a public road; (2) elevations and floor plans of all buildings in the project; (3) the layout, location, boundaries, unit numbers, and dimensions of the units; (4) the parking plan for the project, showing the location, layout, and stall numbers of all parking stalls included in the project; (5) the layout, location, and numbers or other identifying information of the limited common elements; and (6) a description in sufficient detail to identify any land area that constitutes a limited common element all as required to be shown pursuant to Section 514B-33 of the Hawaii Revised Statutes. This Condominium Map is not intended and shall not be interpreted as creating any obligation to construct or install any improvements, amenities, or facilities that may be depicted herein, and no person may rely in any way on any other detail or other matter depicted herein. This Condominium Map shall not be deemed to contain any representation or warranty whatsoever.

LEVEL 25 PLAN

Date:
11/14/2024

Sheet Number:

CPR-125

LEGEND:

PROPERTY LINE

LCE - RU : RESIDENTIAL UNIT LIMITED COMMON ELEMENT

LCE - R : RESIDENTIAL LIMITED COMMON ELEMENT

RU: RESIDENTIAL UNIT

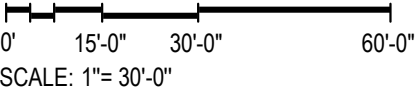
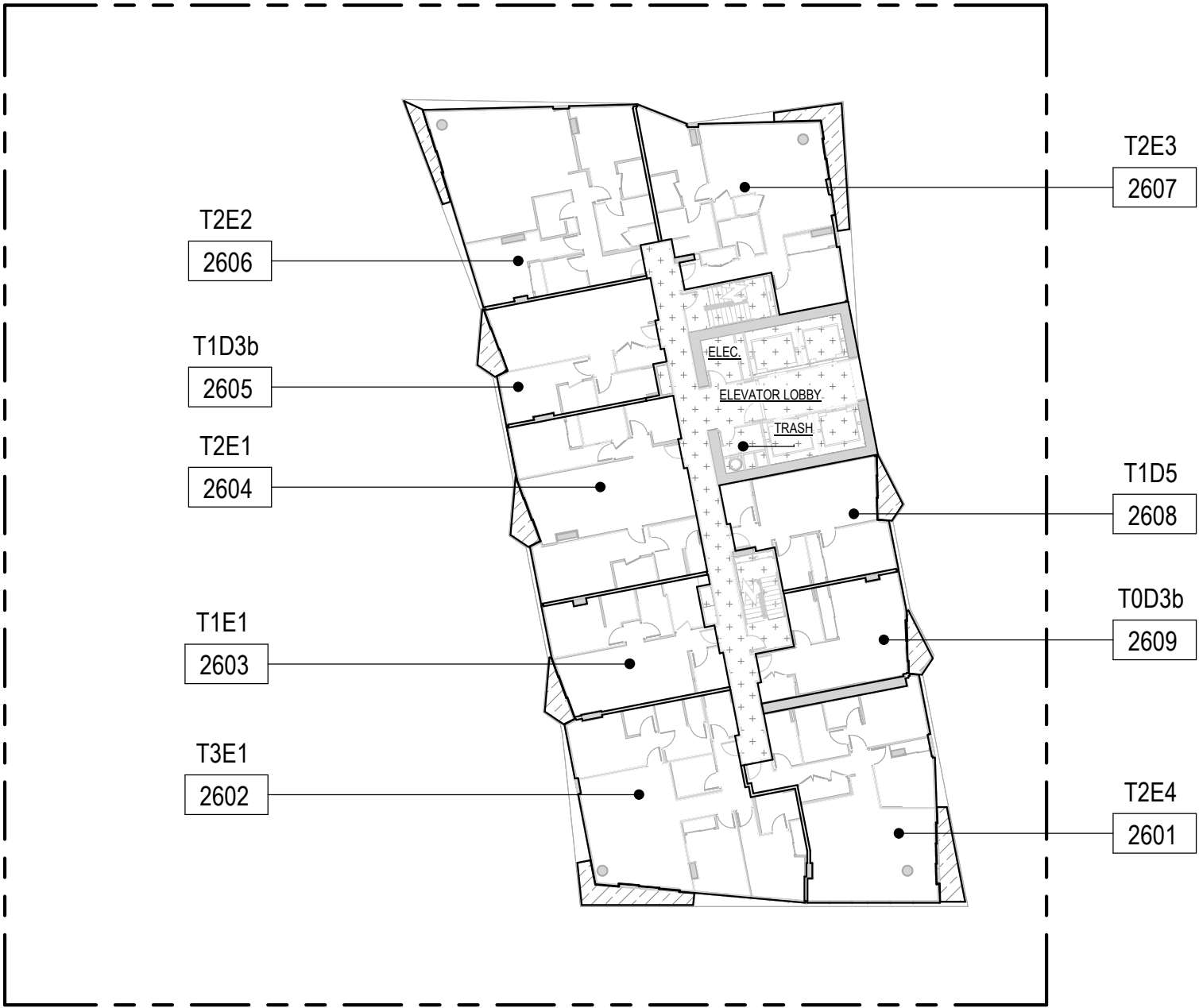

OWNER:
JL CAPITAL
1440 KAPIOLANI BLVD, SUITE 1509
HONOLULU, HI 96814
808.445.9080

ARCHITECT OF RECORD
BENJAMIN WOO ARCHITECTS.
600 KAPIOLANI BLVD. SUITE 402B
HONOLULU, HAWAII 96813
808.591.6616

MUSE
HONOLULU
1538 KAPIOLANI
BOULEVARD HONOLULU,
HAWAII 98614
TMK: 2-3-021: 006

DISCLAIMER:
This Condominium Map, which includes this sheet, is intended to show: (1) a site plan for the project, depicting the location, layout, and access to a public road of all buildings included or anticipated to be included in the project, and depicting access for the units to a public road or to a common element leading to a public road; (2) elevations and floor plans of all buildings in the project; (3) the layout, location, boundaries, unit numbers, and dimensions of the units; (4) the parking plan for the project, showing the location, layout, and stall numbers of all parking stalls included in the project; (5) the layout, location, and numbers or other identifying information of the limited common elements; and (6) a description in sufficient detail to identify any land area that constitutes a limited common element all as required to be shown pursuant to Section 514B-33 of the Hawaii Revised Statutes. This Condominium Map is not intended and shall not be interpreted as creating any obligation to construct or install any improvements, amenities, or facilities that may be depicted herein, and no person may rely in any way on any other detail or other matter depicted herein. This Condominium Map shall not be deemed to contain any representation or warranty whatsoever.

LEVEL 26 PLAN

Date:
11/14/2024

Sheet Number:

CPR-126

LEGEND:

PROPERTY LINE

LCE - RU : RESIDENTIAL UNIT LIMITED COMMON ELEMENT

LCE - R : RESIDENTIAL LIMITED COMMON ELEMENT

RU: RESIDENTIAL UNIT

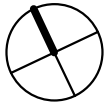
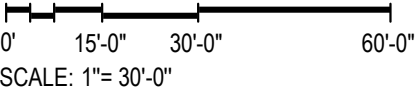
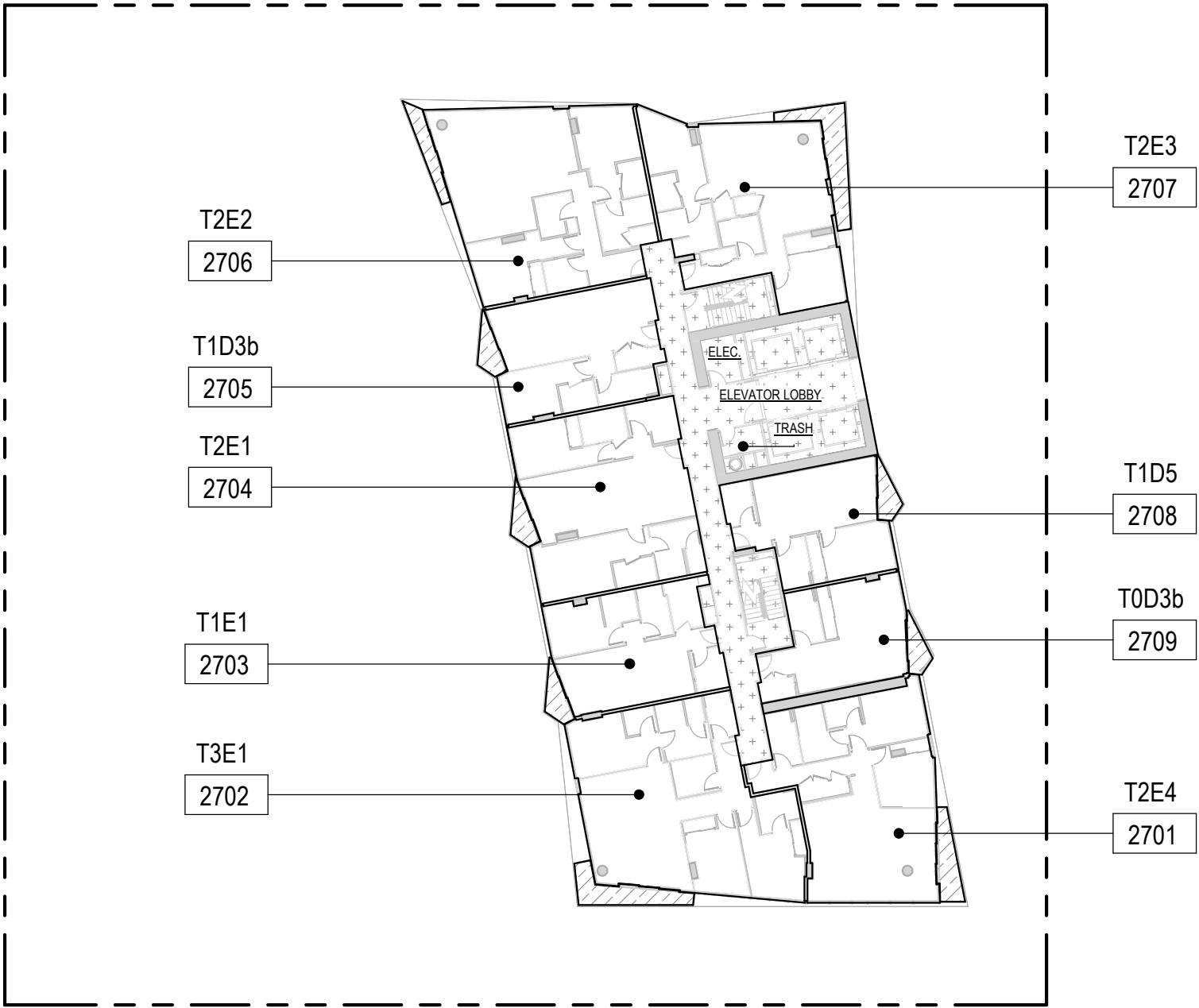

OWNER:
JL CAPITAL
1440 KAPIOLANI BLVD, SUITE 1509
HONOLULU, HI 96814
808.445.9080



ARCHITECT OF RECORD
BENJAMIN WOO ARCHITECTS.
600 KAPIOLANI BLVD. SUITE 402B
HONOLULU, HAWAII 96813
808.591.6616

MUSE
HONOLULU

1538 KAPIOLANI
BOULEVARD HONOLULU,
HAWAII 98614
TMK: 2-3-021: 006

DISCLAIMER:
This Condominium Map, which includes this sheet, is intended to show: (1) a site plan for the project, depicting the location, layout, and access to a public road of all buildings included or anticipated to be included in the project, and depicting access for the units to a public road or to a common element leading to a public road; (2) elevations and floor plans of all buildings in the project; (3) the layout, location, boundaries, unit numbers, and dimensions of the units; (4) the parking plan for the project, showing the location, layout, and stall numbers of all parking stalls included in the project; (5) the layout, location, and numbers or other identifying information of the limited common elements; and (6) a description in sufficient detail to identify any land area that constitutes a limited common element all as required to be shown pursuant to Section 514B-33 of the Hawaii Revised Statutes. This Condominium Map is not intended and shall not be interpreted as creating any obligation to construct or install any improvements, amenities, or facilities that may be depicted herein, and no person may rely in any way on any other detail or other matter depicted herein. This Condominium Map shall not be deemed to contain any representation or warranty whatsoever.

LEVEL 27 PLAN

Date:
11/14/2024

Sheet Number:

CPR-127

LEGEND:

PROPERTY LINE

LCE - RU : RESIDENTIAL UNIT LIMITED COMMON ELEMENT

LCE - R : RESIDENTIAL LIMITED COMMON ELEMENT

RU: RESIDENTIAL UNIT

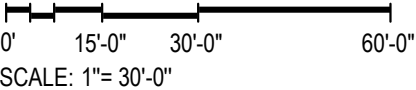
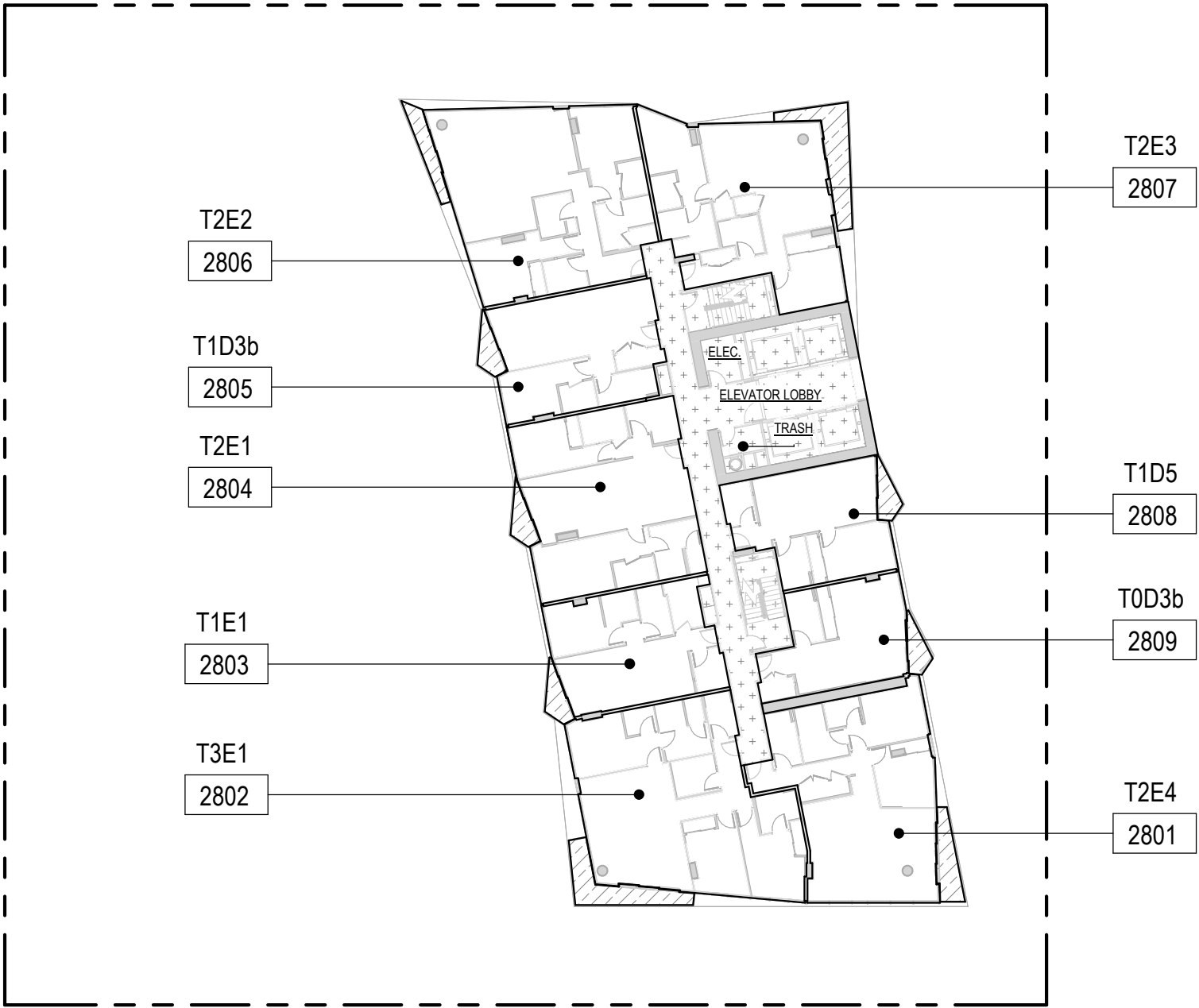

OWNER:
JL CAPITAL
1440 KAPIOLANI BLVD, SUITE 1509
HONOLULU, HI 96814
808.445.9080

ARCHITECT OF RECORD
BENJAMIN WOO ARCHITECTS.
600 KAPIOLANI BLVD. SUITE 402B
HONOLULU, HAWAII 96813
808.591.6616

MUSE
HONOLULU
1538 KAPIOLANI
BOULEVARD HONOLULU,
HAWAII 98614
TMK: 2-3-021: 006

DISCLAIMER:
This Condominium Map, which includes this sheet, is intended to show: (1) a site plan for the project, depicting the location, layout, and access to a public road of all buildings included or anticipated to be included in the project, and depicting access for the units to a public road or to a common element leading to a public road; (2) elevations and floor plans of all buildings in the project; (3) the layout, location, boundaries, unit numbers, and dimensions of the units; (4) the parking plan for the project, showing the location, layout, and stall numbers of all parking stalls included in the project; (5) the layout, location, and numbers or other identifying information of the limited common elements; and (6) a description in sufficient detail to identify any land area that constitutes a limited common element all as required to be shown pursuant to Section 514B-33 of the Hawaii Revised Statutes. This Condominium Map is not intended and shall not be interpreted as creating any obligation to construct or install any improvements, amenities, or facilities that may be depicted herein, and no person may rely in any way on any other detail or other matter depicted herein. This Condominium Map shall not be deemed to contain any representation or warranty whatsoever.

LEVEL 28 PLAN

Date:
11/14/2024

Sheet Number:

CPR-128

LEGEND:

PROPERTY LINE

LCE - RU : RESIDENTIAL UNIT LIMITED COMMON ELEMENT

LCE - R : RESIDENTIAL LIMITED COMMON ELEMENT

RU: RESIDENTIAL UNIT

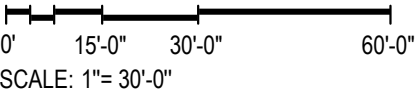
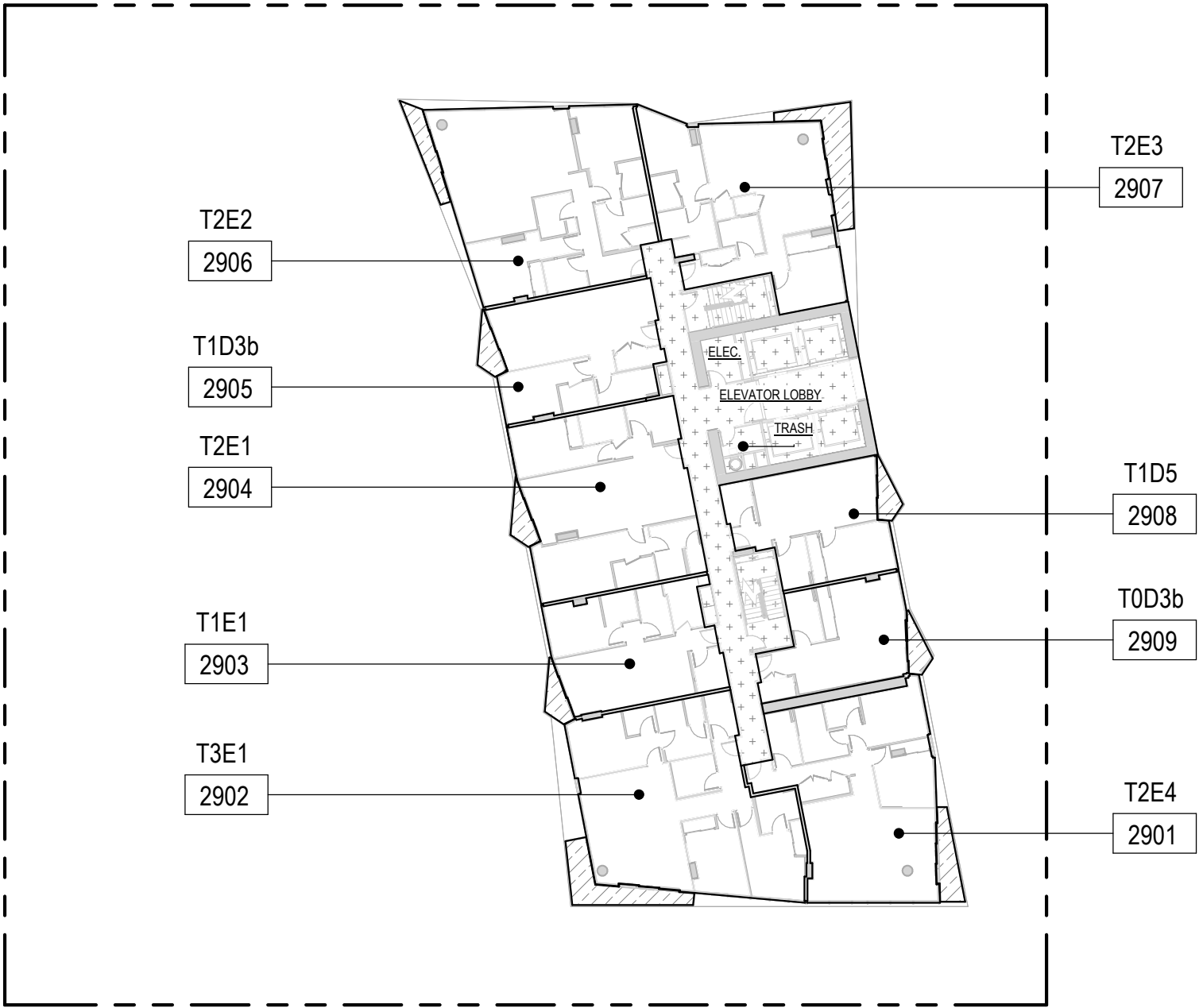

OWNER:
JL CAPITAL
1440 KAPIOLANI BLVD, SUITE 1509
HONOLULU, HI 96814
808.445.9080

ARCHITECT OF RECORD
BENJAMIN WOO ARCHITECTS.
600 KAPIOLANI BLVD. SUITE 402B
HONOLULU, HAWAII 96813
808.591.6616

MUSE
HONOLULU
1538 KAPIOLANI
BOULEVARD HONOLULU,
HAWAII 98614
TMK: 2-3-021: 006

DISCLAIMER:
This Condominium Map, which includes this sheet, is intended to show: (1) a site plan for the project, depicting the location, layout, and access to a public road of all buildings included or anticipated to be included in the project, and depicting access for the units to a public road or to a common element leading to a public road; (2) elevations and floor plans of all buildings in the project; (3) the layout, location, boundaries, unit numbers, and dimensions of the units; (4) the parking plan for the project, showing the location, layout, and stall numbers of all parking stalls included in the project; (5) the layout, location, and numbers or other identifying information of the limited common elements; and (6) a description in sufficient detail to identify any land area that constitutes a limited common element all as required to be shown pursuant to Section 514B-33 of the Hawaii Revised Statutes. This Condominium Map is not intended and shall not be interpreted as creating any obligation to construct or install any improvements, amenities, or facilities that may be depicted herein, and no person may rely in any way on any other detail or other matter depicted herein. This Condominium Map shall not be deemed to contain any representation or warranty whatsoever.

LEVEL 29 PLAN

Date:
11/14/2024

Sheet Number:

CPR-129

LEGEND:

- PROPERTY LINE
- LCE - RU : RESIDENTIAL UNIT LIMITED COMMON ELEMENT
- LCE - R : RESIDENTIAL LIMITED COMMON ELEMENT
- RU: RESIDENTIAL UNIT

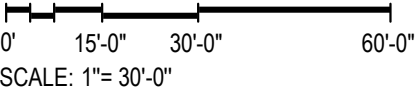
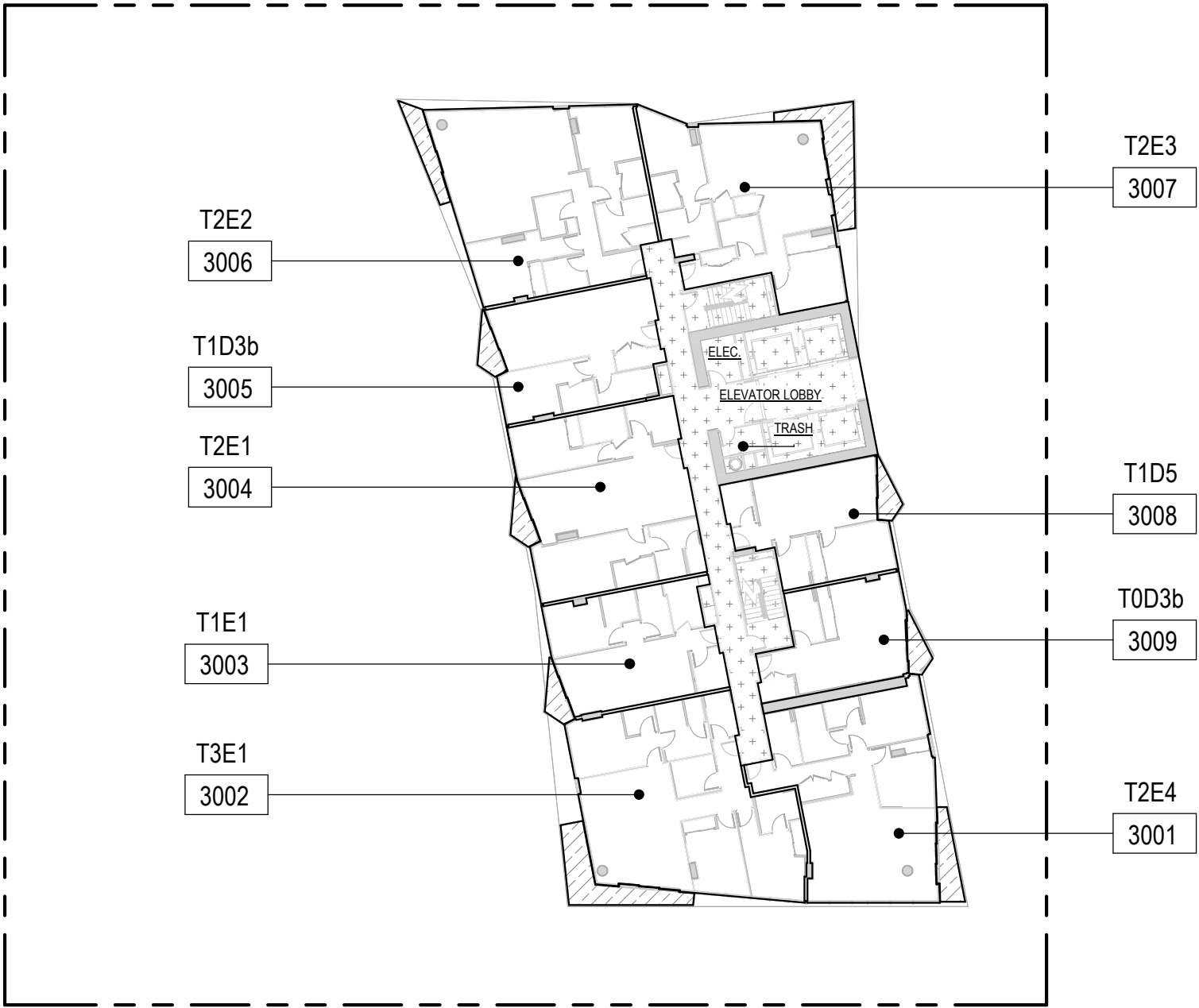

OWNER:
JL CAPITAL
1440 KAPIOLANI BLVD, SUITE 1509
HONOLULU, HI 96814
808.445.9080

ARCHITECT OF RECORD
BENJAMIN WOO ARCHITECTS.
600 KAPIOLANI BLVD. SUITE 402B
HONOLULU, HAWAII 96813
808.591.6616

MUSE
HONOLULU
1538 KAPIOLANI
BOULEVARD HONOLULU,
HAWAII 98614
TMK: 2-3-021: 006

DISCLAIMER:
This Condominium Map, which includes this sheet, is intended to show: (1) a site plan for the project, depicting the location, layout, and access to a public road of all buildings included or anticipated to be included in the project, and depicting access for the units to a public road or to a common element leading to a public road; (2) elevations and floor plans of all buildings in the project; (3) the layout, location, boundaries, unit numbers, and dimensions of the units; (4) the parking plan for the project, showing the location, layout, and stall numbers of all parking stalls included in the project; (5) the layout, location, and numbers or other identifying information of the limited common elements; and (6) a description in sufficient detail to identify any land area that constitutes a limited common element all as required to be shown pursuant to Section 514B-33 of the Hawaii Revised Statutes. This Condominium Map is not intended and shall not be interpreted as creating any obligation to construct or install any improvements, amenities, or facilities that may be depicted herein, and no person may rely in any way on any other detail or other matter depicted herein. This Condominium Map shall not be deemed to contain any representation or warranty whatsoever.

LEVEL 30 PLAN

Date:
11/14/2024

Sheet Number:

CPR-130

LEGEND:

PROPERTY LINE

LCE - RU : RESIDENTIAL UNIT LIMITED COMMON ELEMENT

LCE - R : RESIDENTIAL LIMITED COMMON ELEMENT

RU: RESIDENTIAL UNIT

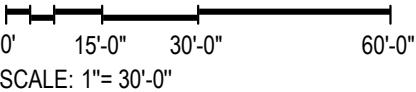
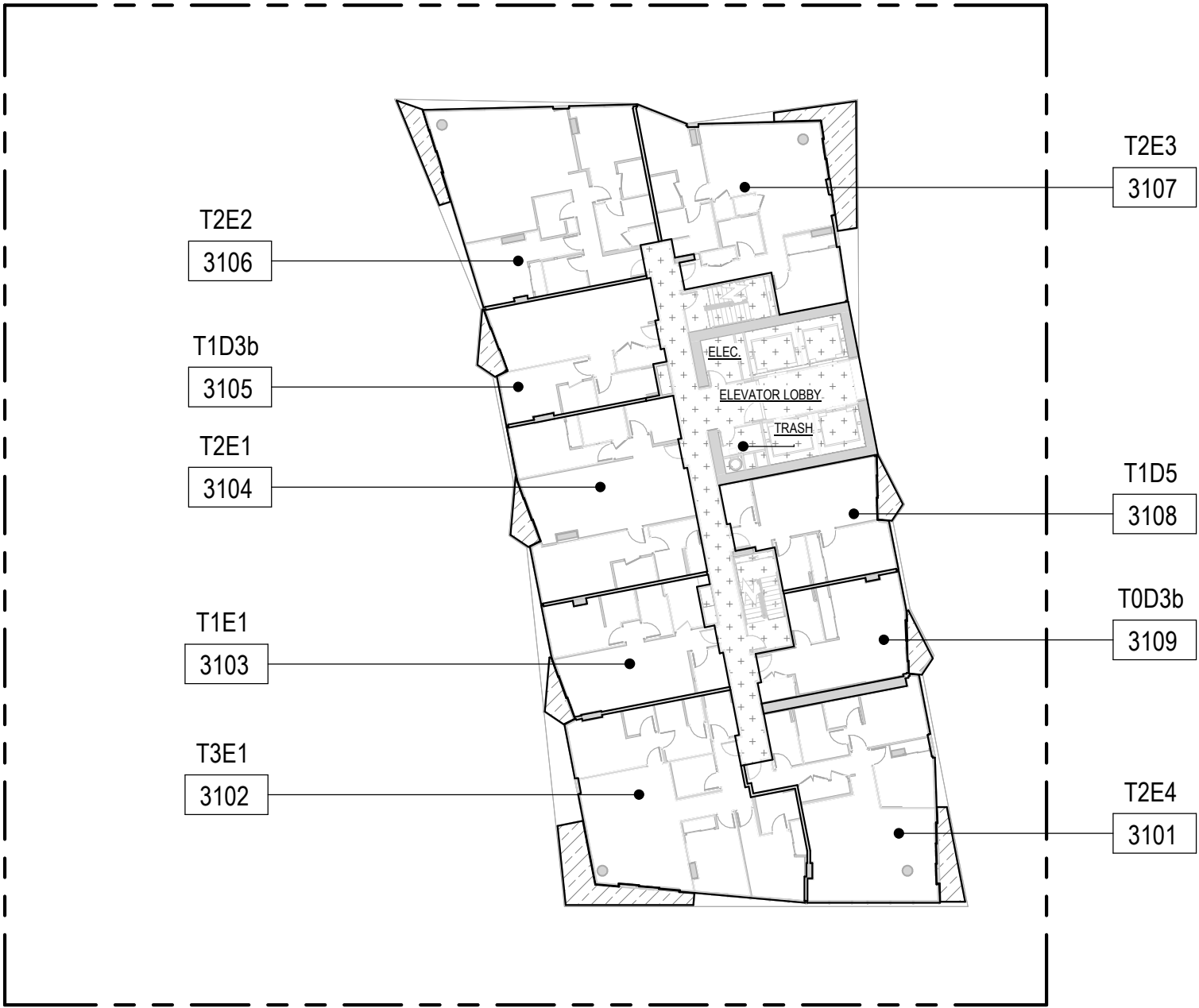

OWNER:
JL CAPITAL
1440 KAPIOLANI BLVD, SUITE 1509
HONOLULU, HI 96814
808.445.9080

ARCHITECT OF RECORD
BENJAMIN WOO ARCHITECTS.
600 KAPIOLANI BLVD. SUITE 402B
HONOLULU, HAWAII 96813
808.591.6616

MUSE
HONOLULU
1538 KAPIOLANI
BOULEVARD HONOLULU,
HAWAII 98614
TMK: 2-3-021: 006

DISCLAIMER:
This Condominium Map, which includes this sheet, is intended to show: (1) a site plan for the project, depicting the location, layout, and access to a public road of all buildings included or anticipated to be included in the project, and depicting access for the units to a public road or to a common element leading to a public road; (2) elevations and floor plans of all buildings in the project; (3) the layout, location, boundaries, unit numbers, and dimensions of the units; (4) the parking plan for the project, showing the location, layout, and stall numbers of all parking stalls included in the project; (5) the layout, location, and numbers or other identifying information of the limited common elements; and (6) a description in sufficient detail to identify any land area that constitutes a limited common element all as required to be shown pursuant to Section 514B-33 of the Hawaii Revised Statutes. This Condominium Map is not intended and shall not be interpreted as creating any obligation to construct or install any improvements, amenities, or facilities that may be depicted herein, and no person may rely in any way on any other detail or other matter depicted herein. This Condominium Map shall not be deemed to contain any representation or warranty whatsoever.

LEVEL 31 PLAN
Date:
11/14/2024

Sheet Number:
CPR-131

LEGEND:

--- PROPERTY LINE

LCE - RU : RESIDENTIAL UNIT LIMITED COMMON ELEMENT

LCE - R : RESIDENTIAL LIMITED COMMON ELEMENT

RU: RESIDENTIAL UNIT

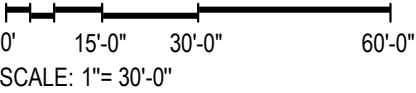
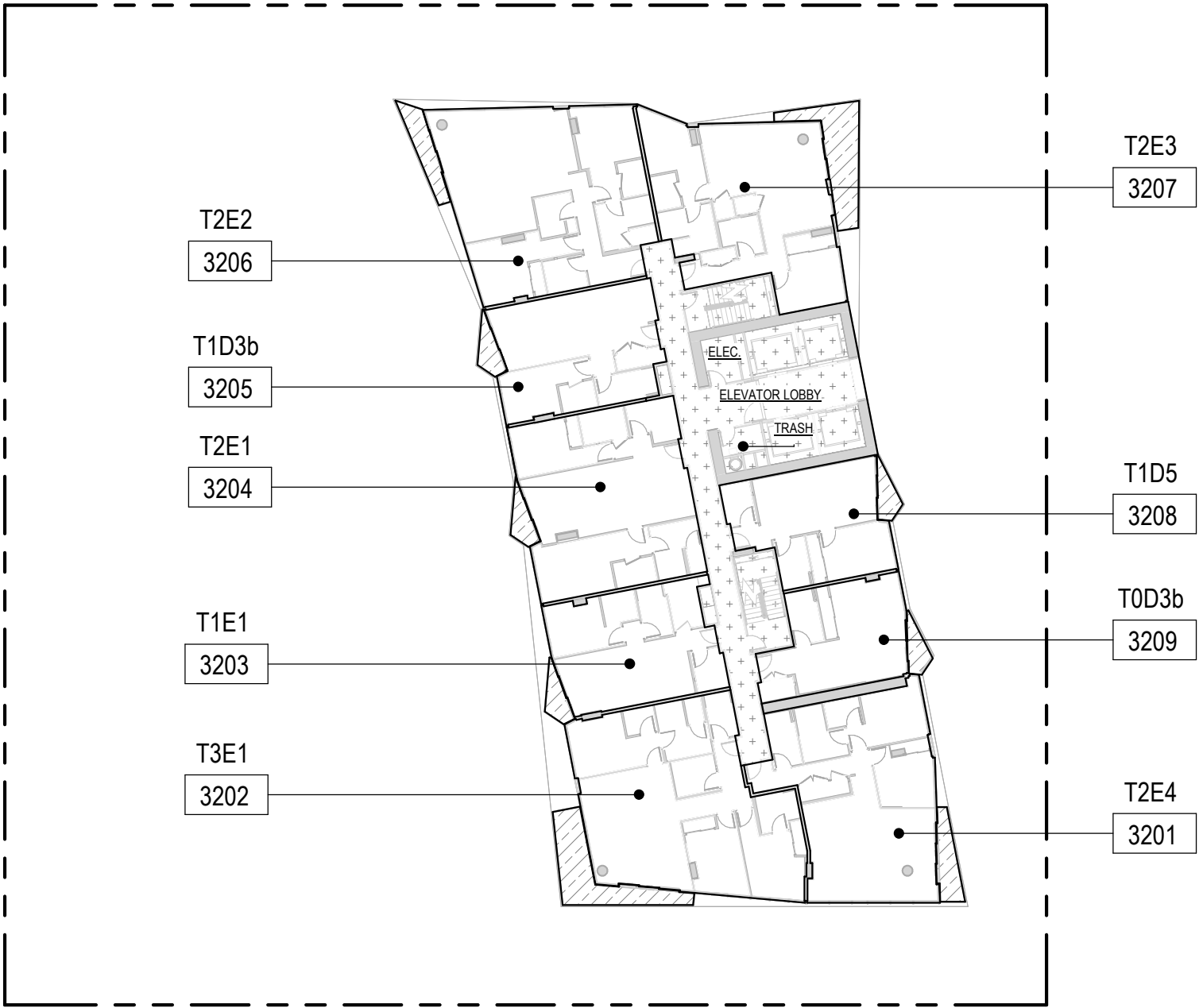

OWNER:
JL CAPITAL
1440 KAPIOLANI BLVD, SUITE 1509
HONOLULU, HI 96814
808.445.9080

ARCHITECT OF RECORD
BENJAMIN WOO ARCHITECTS.
600 KAPIOLANI BLVD. SUITE 402B
HONOLULU, HAWAII 96813
808.591.6616

MUSE
HONOLULU
1538 KAPIOLANI
BOULEVARD HONOLULU,
HAWAII 98614
TMK: 2-3-021: 006

DISCLAIMER:
This Condominium Map, which includes this sheet, is intended to show: (1) a site plan for the project, depicting the location, layout, and access to a public road of all buildings included or anticipated to be included in the project, and depicting access for the units to a public road or to a common element leading to a public road; (2) elevations and floor plans of all buildings in the project; (3) the layout, location, boundaries, unit numbers, and dimensions of the units; (4) the parking plan for the project, showing the location, layout, and stall numbers of all parking stalls included in the project; (5) the layout, location, and numbers or other identifying information of the limited common elements; and (6) a description in sufficient detail to identify any land area that constitutes a limited common element all as required to be shown pursuant to Section 514B-33 of the Hawaii Revised Statutes. This Condominium Map is not intended and shall not be interpreted as creating any obligation to construct or install any improvements, amenities, or facilities that may be depicted herein, and no person may rely in any way on any other detail or other matter depicted herein. This Condominium Map shall not be deemed to contain any representation or warranty whatsoever.

LEVEL 32 PLAN
Date:
11/14/2024

Sheet Number:
CPR-132

LEGEND:

PROPERTY LINE

LCE - RU : RESIDENTIAL UNIT LIMITED COMMON ELEMENT

LCE - R : RESIDENTIAL LIMITED COMMON ELEMENT

RU: RESIDENTIAL UNIT

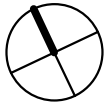
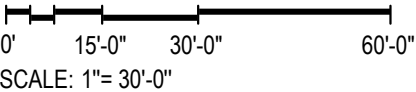
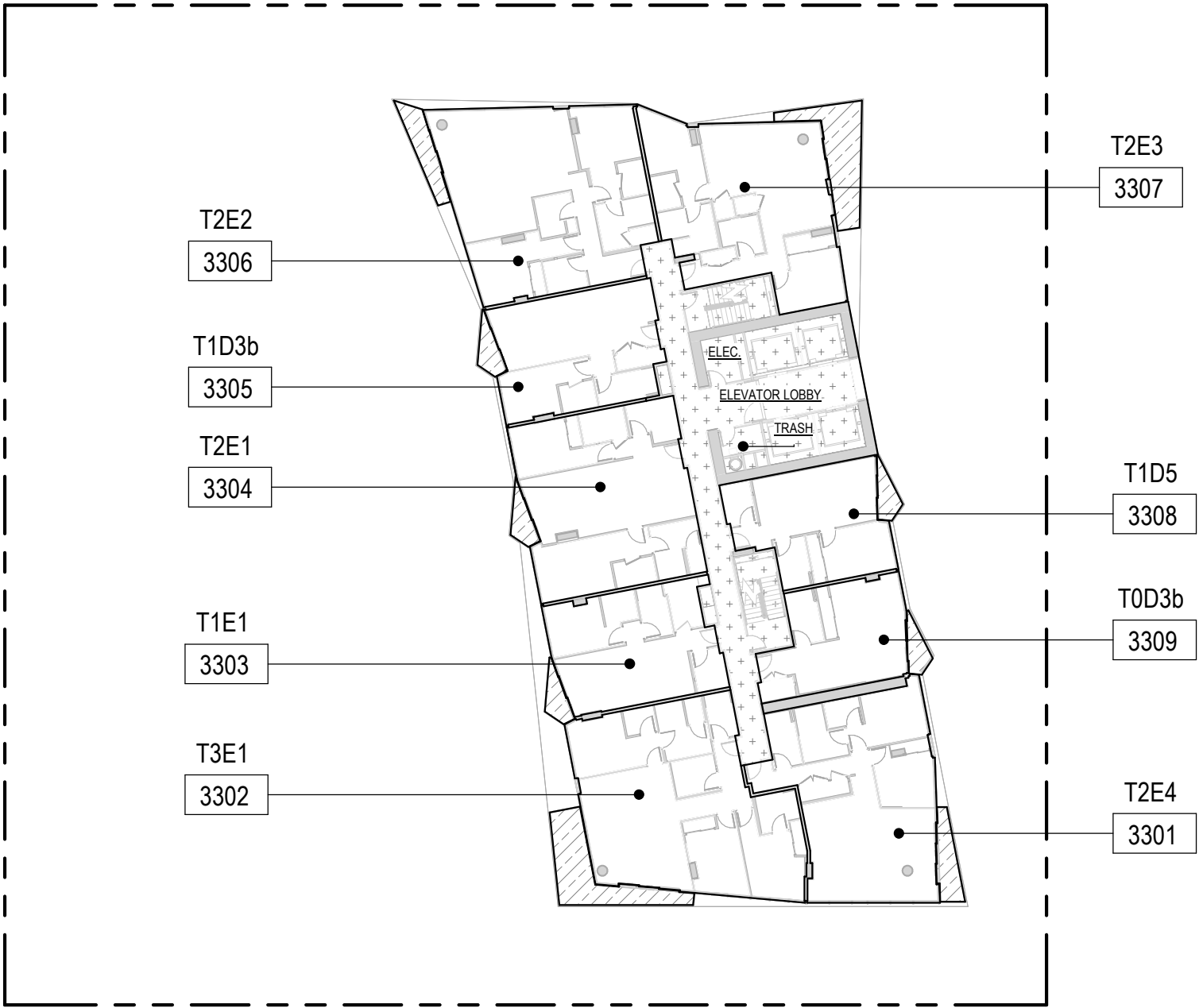

OWNER:
JL CAPITAL
1440 KAPIOLANI BLVD, SUITE 1509
HONOLULU, HI 96814
808.445.9080

ARCHITECT OF RECORD
BENJAMIN WOO ARCHITECTS.
600 KAPIOLANI BLVD. SUITE 402B
HONOLULU, HAWAII 96813
808.591.6616

MUSE
HONOLULU
1538 KAPIOLANI
BOULEVARD HONOLULU,
HAWAII 98614
TMK: 2-3-021: 006

DISCLAIMER:
This Condominium Map, which includes this sheet, is intended to show: (1) a site plan for the project, depicting the location, layout, and access to a public road of all buildings included or anticipated to be included in the project, and depicting access for the units to a public road or to a common element leading to a public road; (2) elevations and floor plans of all buildings in the project; (3) the layout, location, boundaries, unit numbers, and dimensions of the units; (4) the parking plan for the project, showing the location, layout, and stall numbers of all parking stalls included in the project; (5) the layout, location, and numbers or other identifying information of the limited common elements; and (6) a description in sufficient detail to identify any land area that constitutes a limited common element all as required to be shown pursuant to Section 514B-33 of the Hawaii Revised Statutes. This Condominium Map is not intended and shall not be interpreted as creating any obligation to construct or install any improvements, amenities, or facilities that may be depicted herein, and no person may rely in any way on any other detail or other matter depicted herein. This Condominium Map shall not be deemed to contain any representation or warranty whatsoever.

LEVEL 33 PLAN
Date:
11/14/2024

Sheet Number:
CPR-133

LEGEND:

PROPERTY LINE

LCE - RU : RESIDENTIAL UNIT LIMITED COMMON ELEMENT

LCE - R : RESIDENTIAL LIMITED COMMON ELEMENT

RU: RESIDENTIAL UNIT

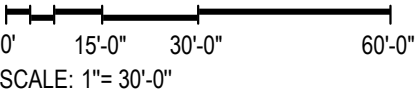
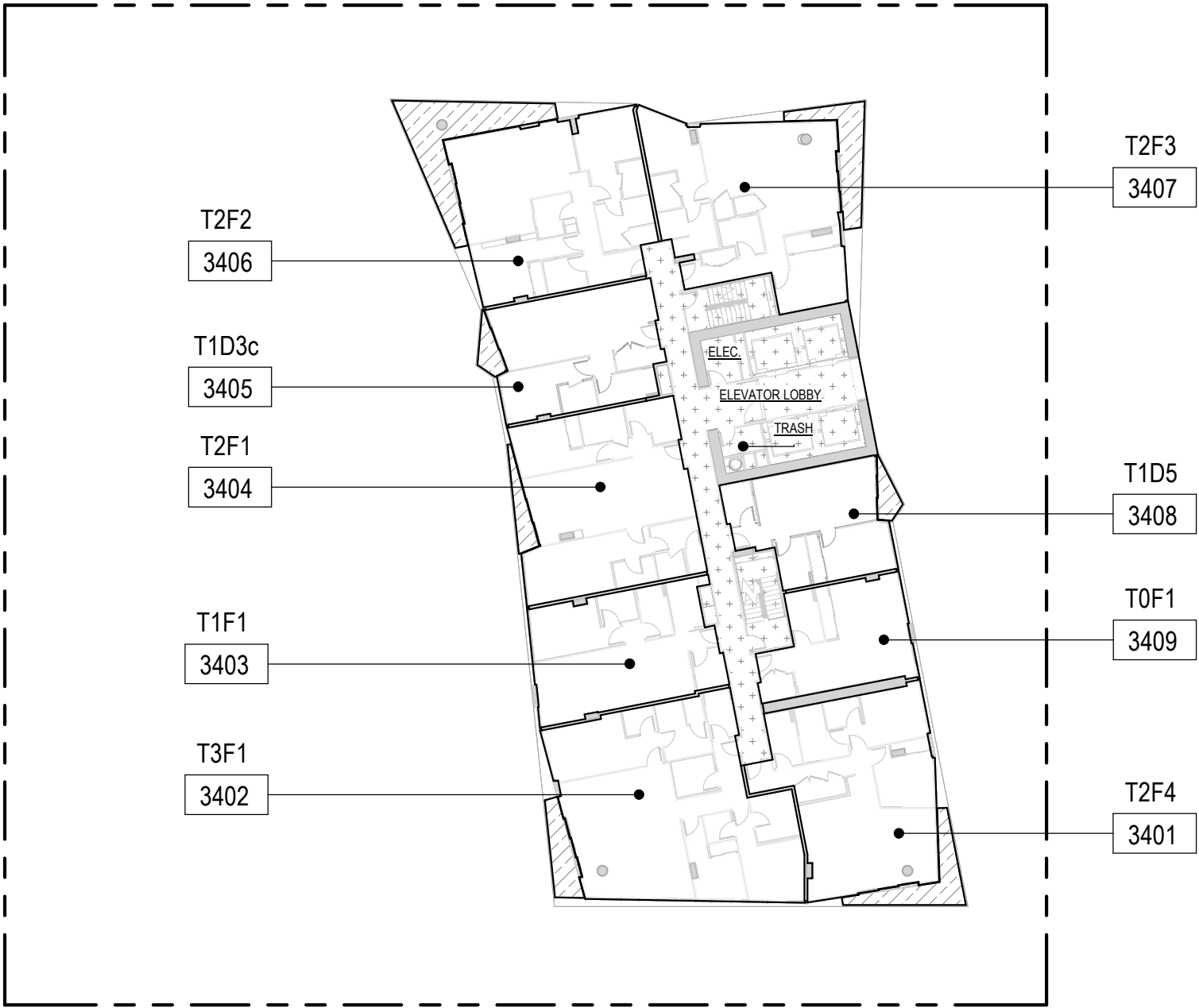

OWNER:
JL CAPITAL
1440 KAPIOLANI BLVD, SUITE 1509
HONOLULU, HI 96814
808.445.9080

ARCHITECT OF RECORD
BENJAMIN WOO ARCHITECTS.
600 KAPIOLANI BLVD. SUITE 402B
HONOLULU, HAWAII 96813
808.591.6616

MUSE
HONOLULU
1538 KAPIOLANI
BOULEVARD HONOLULU,
HAWAII 98614
TMK: 2-3-021: 006

DISCLAIMER:
This Condominium Map, which includes this sheet, is intended to show: (1) a site plan for the project, depicting the location, layout, and access to a public road of all buildings included or anticipated to be included in the project, and depicting access for the units to a public road or to a common element leading to a public road; (2) elevations and floor plans of all buildings in the project; (3) the layout, location, boundaries, unit numbers, and dimensions of the units; (4) the parking plan for the project, showing the location, layout, and stall numbers of all parking stalls included in the project; (5) the layout, location, and numbers or other identifying information of the limited common elements; and (6) a description in sufficient detail to identify any land area that constitutes a limited common element all as required to be shown pursuant to Section 514B-33 of the Hawaii Revised Statutes. This Condominium Map is not intended and shall not be interpreted as creating any obligation to construct or install any improvements, amenities, or facilities that may be depicted herein, and no person may rely in any way on any other detail or other matter depicted herein. This Condominium Map shall not be deemed to contain any representation or warranty whatsoever.

LEVEL 34 PLAN

Date:
11/14/2024

Sheet Number:

CPR-134

LEGEND:

PROPERTY LINE

LCE - RU : RESIDENTIAL UNIT LIMITED COMMON ELEMENT

LCE - R : RESIDENTIAL LIMITED COMMON ELEMENT

RU: RESIDENTIAL UNIT

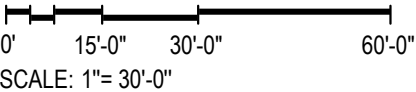
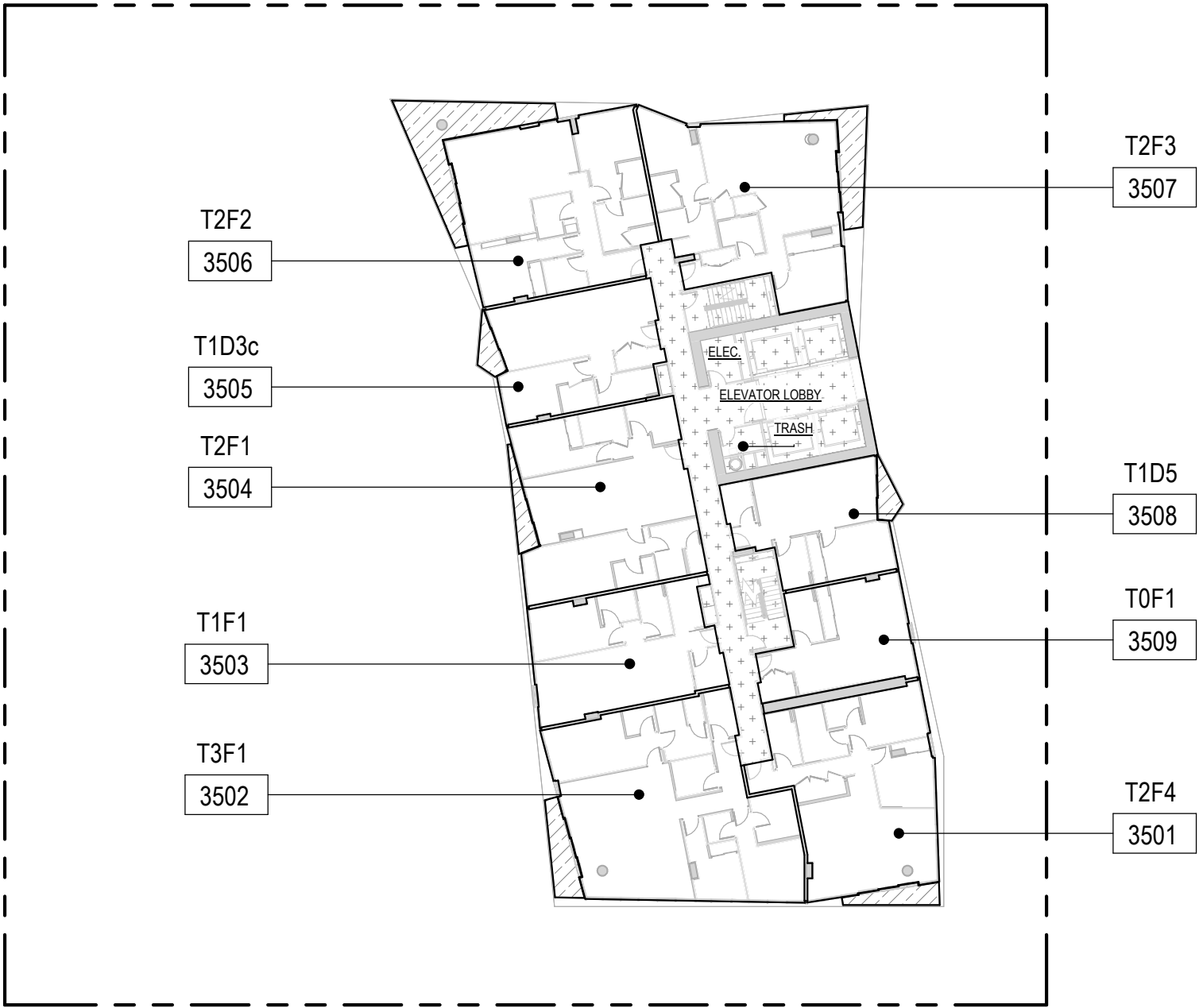

OWNER:
JL CAPITAL
1440 KAPIOLANI BLVD, SUITE 1509
HONOLULU, HI 96814
808.445.9080

ARCHITECT OF RECORD
BENJAMIN WOO ARCHITECTS.
600 KAPIOLANI BLVD. SUITE 402B
HONOLULU, HAWAII 96813
808.591.6616

MUSE
HONOLULU
1538 KAPIOLANI
BOULEVARD HONOLULU,
HAWAII 98614
TMK: 2-3-021: 006

DISCLAIMER:
This Condominium Map, which includes this sheet, is intended to show: (1) a site plan for the project, depicting the location, layout, and access to a public road of all buildings included or anticipated to be included in the project, and depicting access for the units to a public road or to a common element leading to a public road; (2) elevations and floor plans of all buildings in the project; (3) the layout, location, boundaries, unit numbers, and dimensions of the units; (4) the parking plan for the project, showing the location, layout, and stall numbers of all parking stalls included in the project; (5) the layout, location, and numbers or other identifying information of the limited common elements; and (6) a description in sufficient detail to identify any land area that constitutes a limited common element all as required to be shown pursuant to Section 514B-33 of the Hawaii Revised Statutes. This Condominium Map is not intended and shall not be interpreted as creating any obligation to construct or install any improvements, amenities, or facilities that may be depicted herein, and no person may rely in any way on any other detail or other matter depicted herein. This Condominium Map shall not be deemed to contain any representation or warranty whatsoever.

LEVEL 35 PLAN
Date:
11/14/2024

Sheet Number:
CPR-135

LEGEND:

PROPERTY LINE

LCE - RU : RESIDENTIAL UNIT LIMITED COMMON ELEMENT

LCE - R : RESIDENTIAL LIMITED COMMON ELEMENT

RU: RESIDENTIAL UNIT

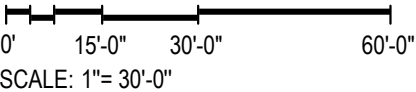
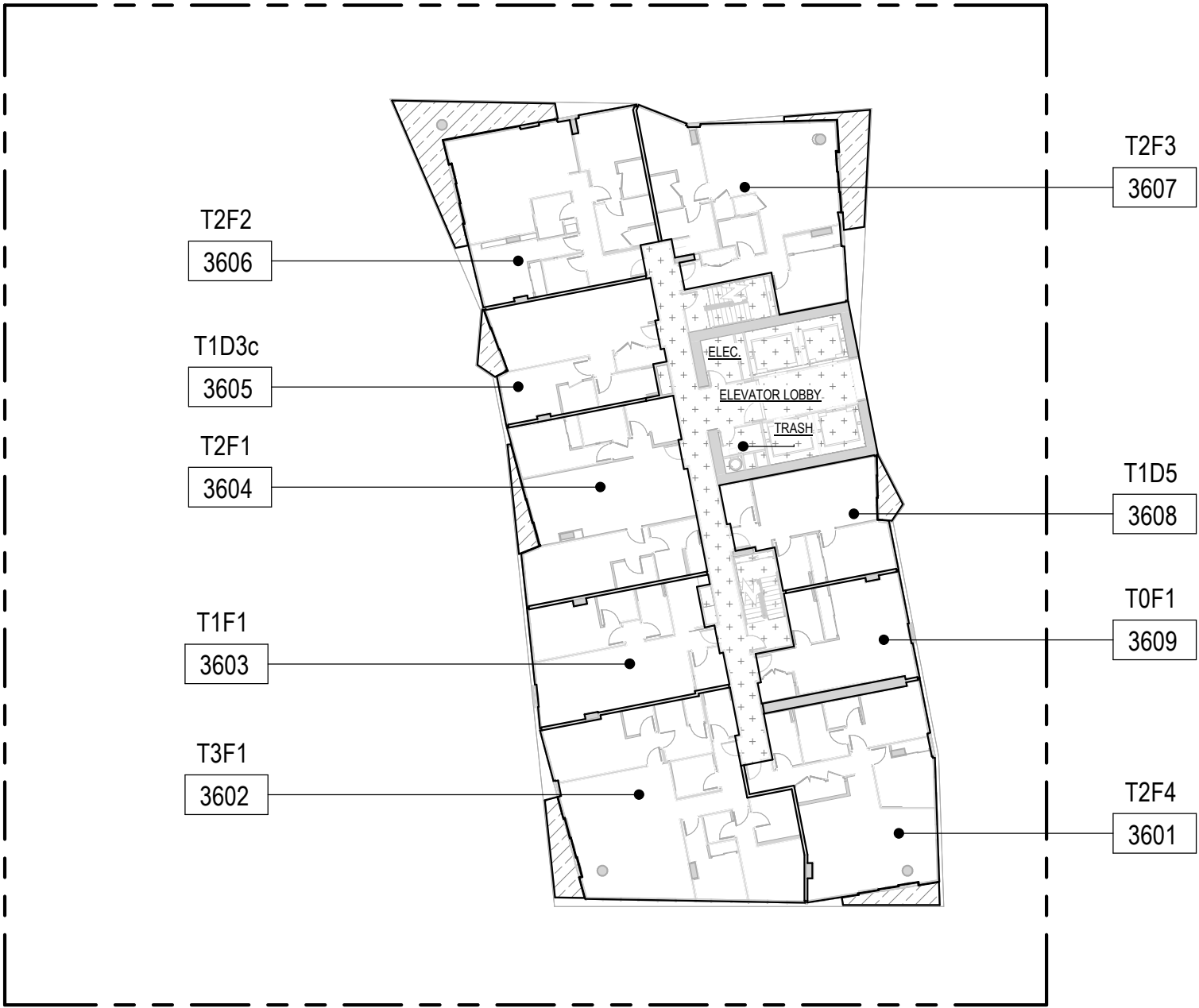

OWNER:
JL CAPITAL
1440 KAPIOLANI BLVD, SUITE 1509
HONOLULU, HI 96814
808.445.9080

ARCHITECT OF RECORD
BENJAMIN WOO ARCHITECTS.
600 KAPIOLANI BLVD. SUITE 402B
HONOLULU, HAWAII 96813
808.591.6616

MUSE
HONOLULU
1538 KAPIOLANI
BOULEVARD HONOLULU,
HAWAII 98614
TMK: 2-3-021: 006

DISCLAIMER:
This Condominium Map, which includes this sheet, is intended to show: (1) a site plan for the project, depicting the location, layout, and access to a public road of all buildings included or anticipated to be included in the project, and depicting access for the units to a public road or to a common element leading to a public road; (2) elevations and floor plans of all buildings in the project; (3) the layout, location, boundaries, unit numbers, and dimensions of the units; (4) the parking plan for the project, showing the location, layout, and stall numbers of all parking stalls included in the project; (5) the layout, location, and numbers or other identifying information of the limited common elements; and (6) a description in sufficient detail to identify any land area that constitutes a limited common element all as required to be shown pursuant to Section 514B-33 of the Hawaii Revised Statutes. This Condominium Map is not intended and shall not be interpreted as creating any obligation to construct or install any improvements, amenities, or facilities that may be depicted herein, and no person may rely in any way on any other detail or other matter depicted herein. This Condominium Map shall not be deemed to contain any representation or warranty whatsoever.

LEVEL 36 PLAN

Date:
11/14/2024

Sheet Number:

CPR-136

LEGEND:

PROPERTY LINE

LCE - RU : RESIDENTIAL UNIT LIMITED COMMON ELEMENT

LCE - R : RESIDENTIAL LIMITED COMMON ELEMENT

RU: RESIDENTIAL UNIT

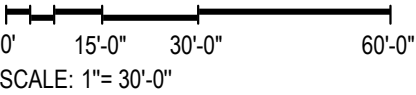
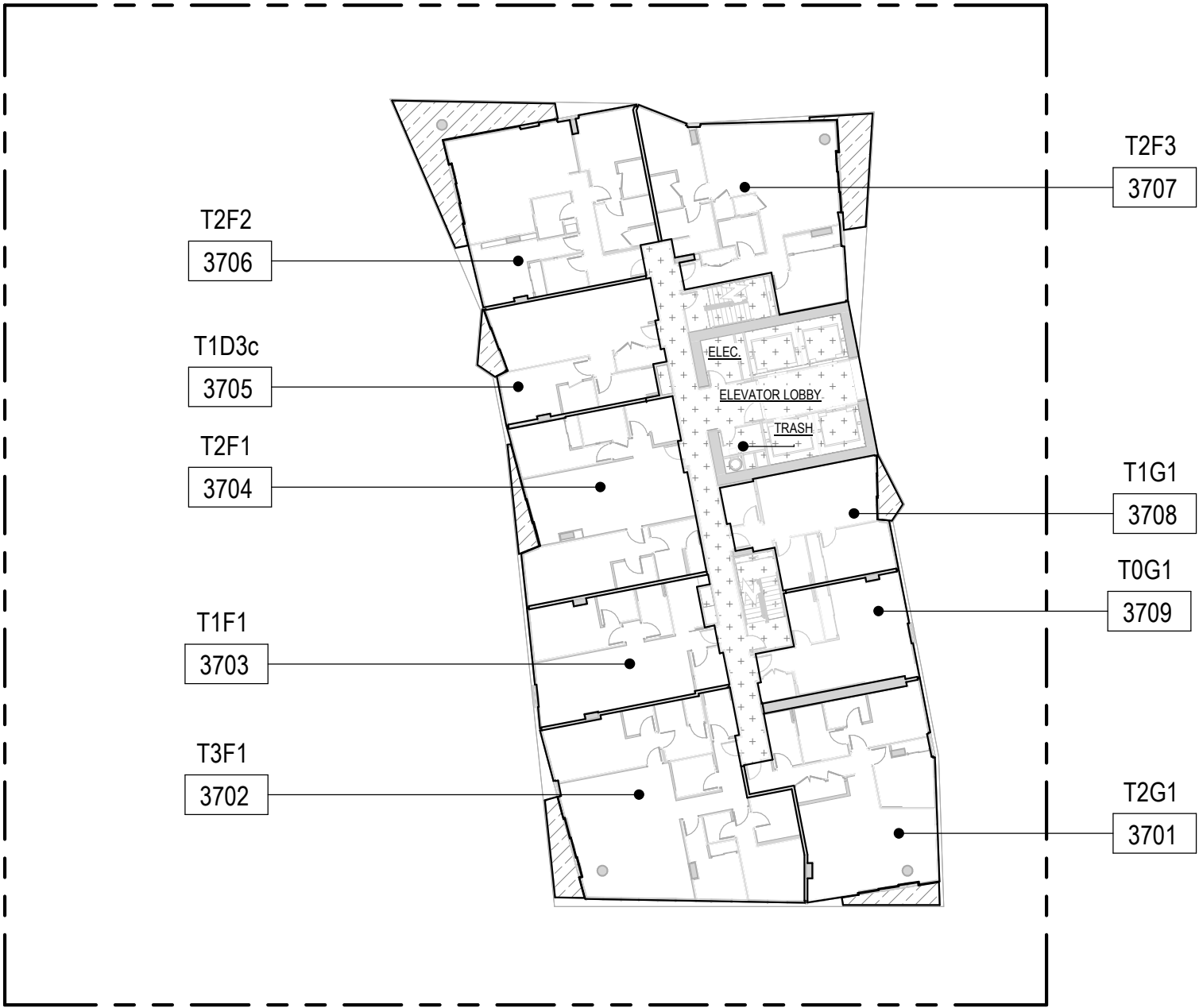

OWNER:
JL CAPITAL
1440 KAPIOLANI BLVD, SUITE 1509
HONOLULU, HI 96814
808.445.9080

ARCHITECT OF RECORD
BENJAMIN WOO ARCHITECTS.
600 KAPIOLANI BLVD. SUITE 402B
HONOLULU, HAWAII 96813
808.591.6616

MUSE
HONOLULU
1538 KAPIOLANI
BOULEVARD HONOLULU,
HAWAII 98614
TMK: 2-3-021: 006

DISCLAIMER:
This Condominium Map, which includes this sheet, is intended to show: (1) a site plan for the project, depicting the location, layout, and access to a public road of all buildings included or anticipated to be included in the project, and depicting access for the units to a public road or to a common element leading to a public road; (2) elevations and floor plans of all buildings in the project; (3) the layout, location, boundaries, unit numbers, and dimensions of the units; (4) the parking plan for the project, showing the location, layout, and stall numbers of all parking stalls included in the project; (5) the layout, location, and numbers or other identifying information of the limited common elements; and (6) a description in sufficient detail to identify any land area that constitutes a limited common element all as required to be shown pursuant to Section 514B-33 of the Hawaii Revised Statutes. This Condominium Map is not intended and shall not be interpreted as creating any obligation to construct or install any improvements, amenities, or facilities that may be depicted herein, and no person may rely in any way on any other detail or other matter depicted herein. This Condominium Map shall not be deemed to contain any representation or warranty whatsoever.

LEVEL 37 PLAN
Date:
11/14/2024

Sheet Number:
CPR-137

LEGEND:

- PROPERTY LINE
- LCE - RU : RESIDENTIAL UNIT LIMITED COMMON ELEMENT
- LCE - R : RESIDENTIAL LIMITED COMMON ELEMENT
- RU: RESIDENTIAL UNIT

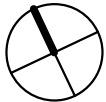
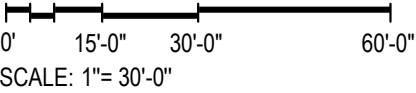
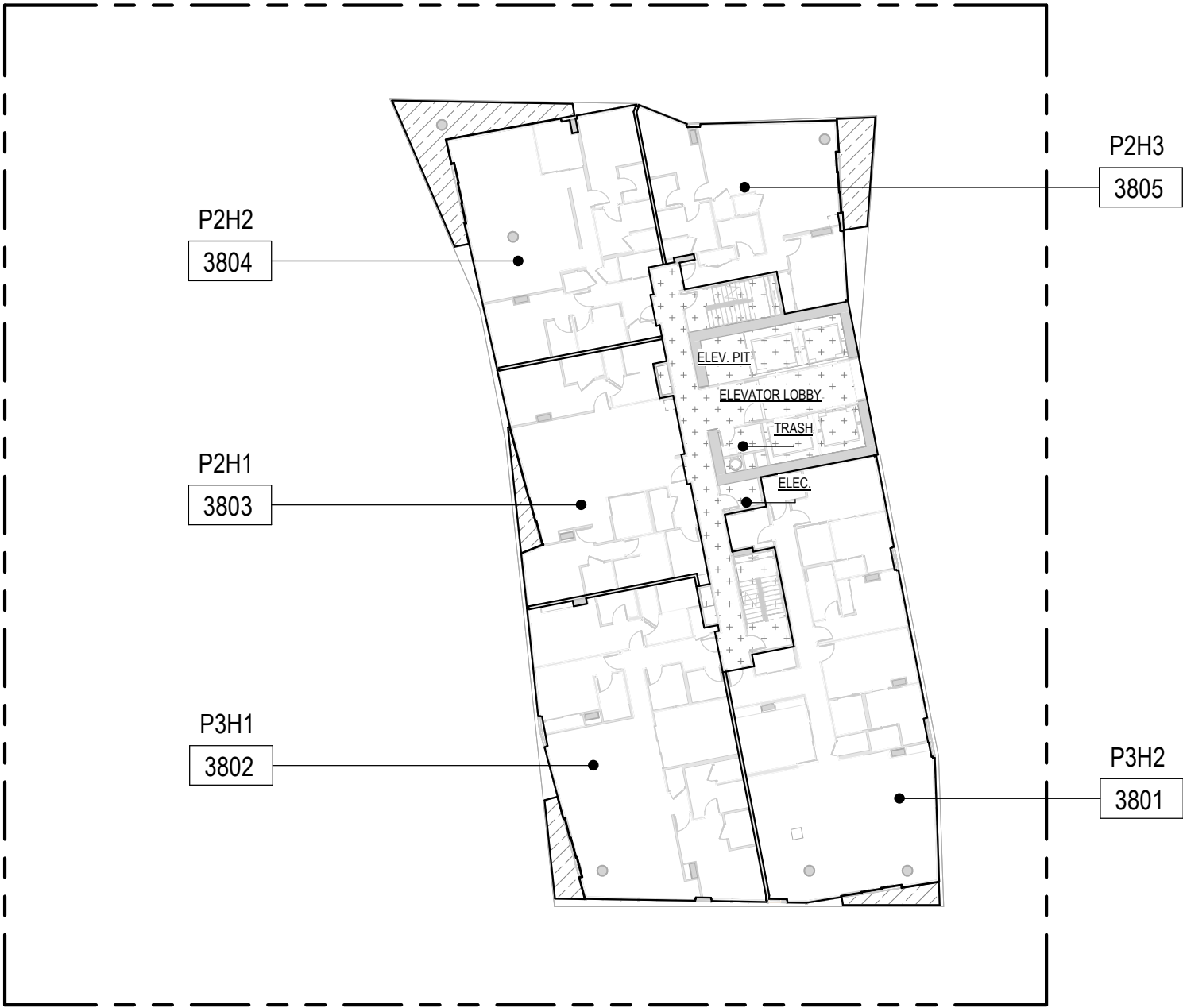

OWNER:
JL CAPITAL
1440 KAPIOLANI BLVD, SUITE 1509
HONOLULU, HI 96814
808.445.9080



ARCHITECT OF RECORD
BENJAMIN WOO ARCHITECTS.
600 KAPIOLANI BLVD. SUITE 402B
HONOLULU, HAWAII 96813
808.591.6616

MUSE
HONOLULU

1538 KAPIOLANI
BOULEVARD HONOLULU,
HAWAII 98614
TMK: 2-3-021: 006

DISCLAIMER:
This Condominium Map, which includes this sheet, is intended to show: (1) a site plan for the project, depicting the location, layout, and access to a public road of all buildings included or anticipated to be included in the project, and depicting access for the units to a public road or to a common element leading to a public road; (2) elevations and floor plans of all buildings in the project; (3) the layout, location, boundaries, unit numbers, and dimensions of the units; (4) the parking plan for the project, showing the location, layout, and stall numbers of all parking stalls included in the project; (5) the layout, location, and numbers or other identifying information of the limited common elements; and (6) a description in sufficient detail to identify any land area that constitutes a limited common element all as required to be shown pursuant to Section 514B-33 of the Hawaii Revised Statutes. This Condominium Map is not intended and shall not be interpreted as creating any obligation to construct or install any improvements, amenities, or facilities that may be depicted herein, and no person may rely in any way on any other detail or other matter depicted herein. This Condominium Map shall not be deemed to contain any representation or warranty whatsoever.

LEVEL 38 PLAN

Date:
11/14/2024

Sheet Number:

CPR-138

LEGEND:

PROPERTY LINE

LCE - RU : RESIDENTIAL UNIT LIMITED COMMON ELEMENT

LCE - R : RESIDENTIAL LIMITED COMMON ELEMENT

RU: RESIDENTIAL UNIT

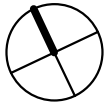
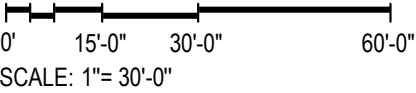
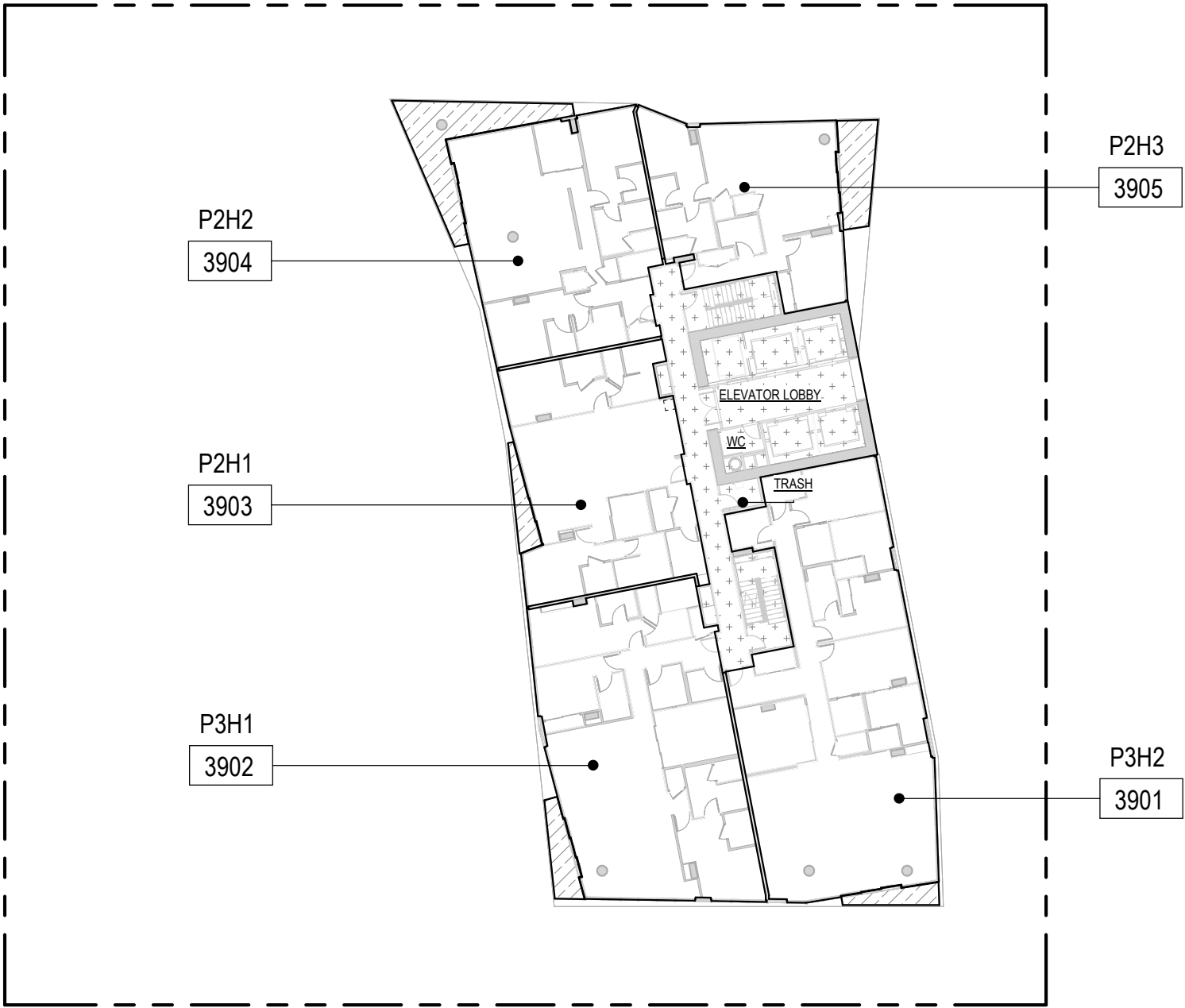

JL CAPITAL

OWNER:
JL CAPITAL
1440 KAPIOLANI BLVD, SUITE 1509
HONOLULU, HI 96814
808.445.9080



ARCHITECT OF RECORD
BENJAMIN WOO ARCHITECTS.
600 KAPIOLANI BLVD. SUITE 402B
HONOLULU, HAWAII 96813
808.591.6616

MUSE
HONOLULU

1538 KAPIOLANI
BOULEVARD HONOLULU,
HAWAII 98614
TMK: 2-3-021: 006

DISCLAIMER:
This Condominium Map, which includes this sheet, is intended to show: (1) a site plan for the project, depicting the location, layout, and access to a public road of all buildings included or anticipated to be included in the project, and depicting access for the units to a public road or to a common element leading to a public road; (2) elevations and floor plans of all buildings in the project; (3) the layout, location, boundaries, unit numbers, and dimensions of the units; (4) the parking plan for the project, showing the location, layout, and stall numbers of all parking stalls included in the project; (5) the layout, location, and numbers or other identifying information of the limited common elements; and (6) a description in sufficient detail to identify any land area that constitutes a limited common element all as required to be shown pursuant to Section 514B-33 of the Hawaii Revised Statutes. This Condominium Map is not intended and shall not be interpreted as creating any obligation to construct or install any improvements, amenities, or facilities that may be depicted herein, and no person may rely in any way on any other detail or other matter depicted herein. This Condominium Map shall not be deemed to contain any representation or warranty whatsoever.

LEVEL 39 PLAN

Date:
11/14/2024

Sheet Number:

CPR-139

LEGEND:

PROPERTY LINE

LCE - R : RESIDENTIAL LIMITED COMMON ELEMENT

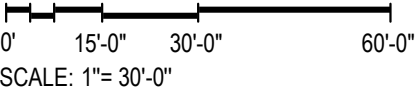
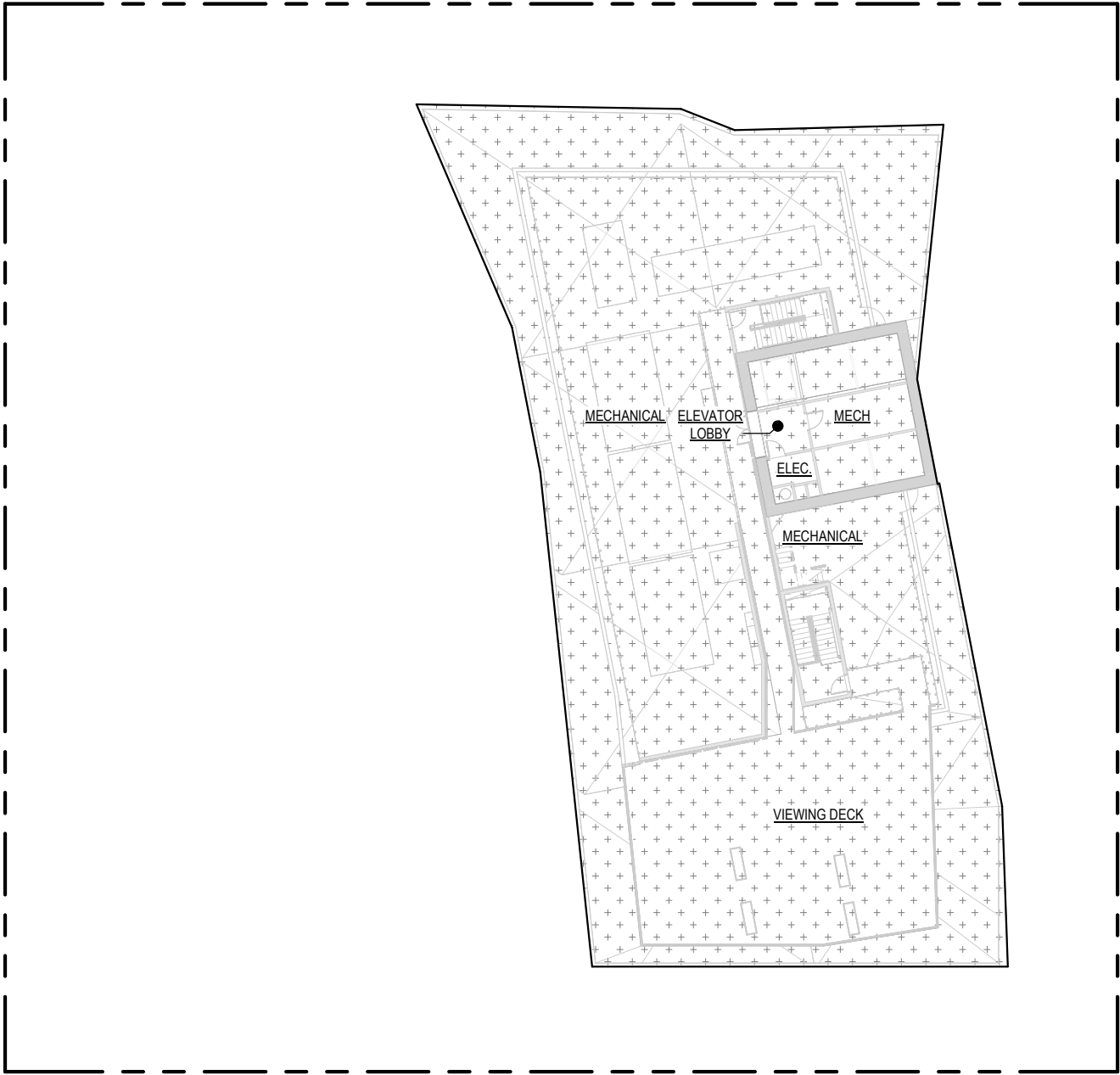

OWNER:
JL CAPITAL
1440 KAPIOLANI BLVD, SUITE 1509
HONOLULU, HI 96814
808.445.9080

ARCHITECT OF RECORD
BENJAMIN WOO ARCHITECTS.
600 KAPIOLANI BLVD. SUITE 402B
HONOLULU, HAWAII 96813
808.591.6616

MUSE
HONOLULU
1538 KAPIOLANI
BOULEVARD HONOLULU,
HAWAII 98614
TMK: 2-3-021: 006

DISCLAIMER:
This Condominium Map, which includes this sheet, is intended to show: (1) a site plan for the project, depicting the location, layout, and access to a public road of all buildings included or anticipated to be included in the project, and depicting access for the units to a public road or to a common element leading to a public road; (2) elevations and floor plans of all buildings in the project; (3) the layout, location, boundaries, unit numbers, and dimensions of the units; (4) the parking plan for the project, showing the location, layout, and stall numbers of all parking stalls included in the project; (5) the layout, location, and numbers or other identifying information of the limited common elements; and (6) a description in sufficient detail to identify any land area that constitutes a limited common element all as required to be shown pursuant to Section 514B-33 of the Hawaii Revised Statutes. This Condominium Map is not intended and shall not be interpreted as creating any obligation to construct or install any improvements, amenities, or facilities that may be depicted herein, and no person may rely in any way on any other detail or other matter depicted herein. This Condominium Map shall not be deemed to contain any representation or warranty whatsoever.

ROOF PLAN
Date:
11/14/2024

Sheet Number:
CPR-140

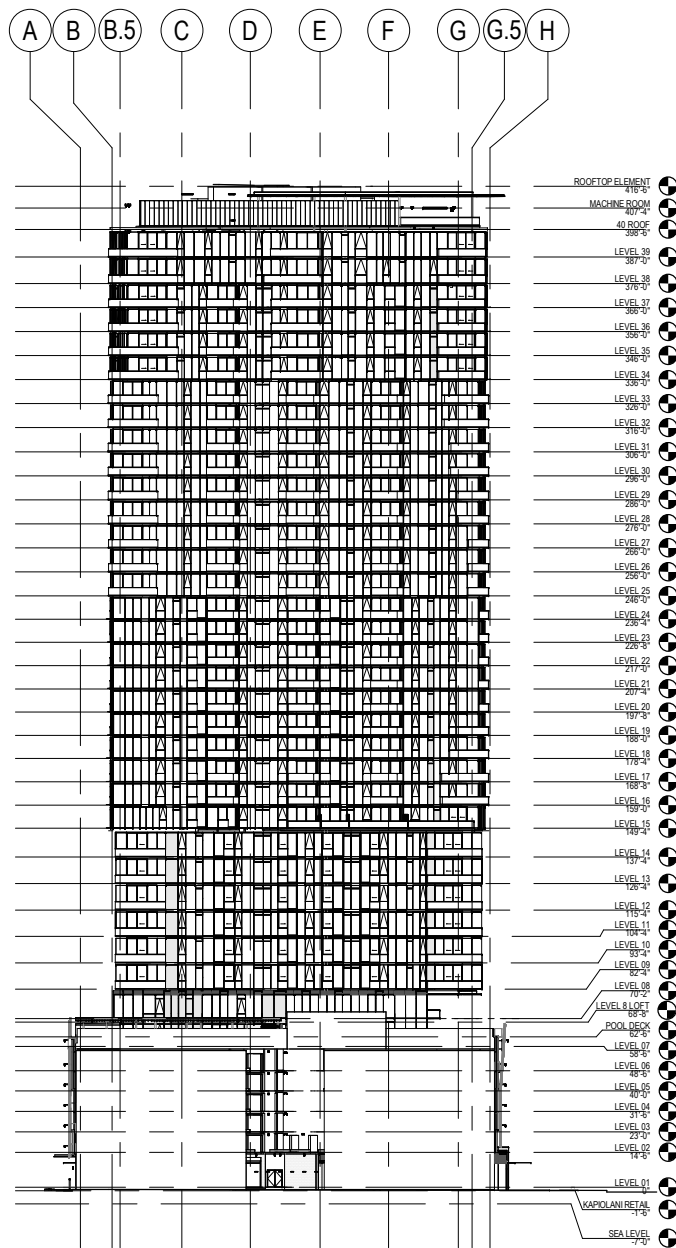

4 WEST (EWA)
SCALE: 1" = 80'-0"

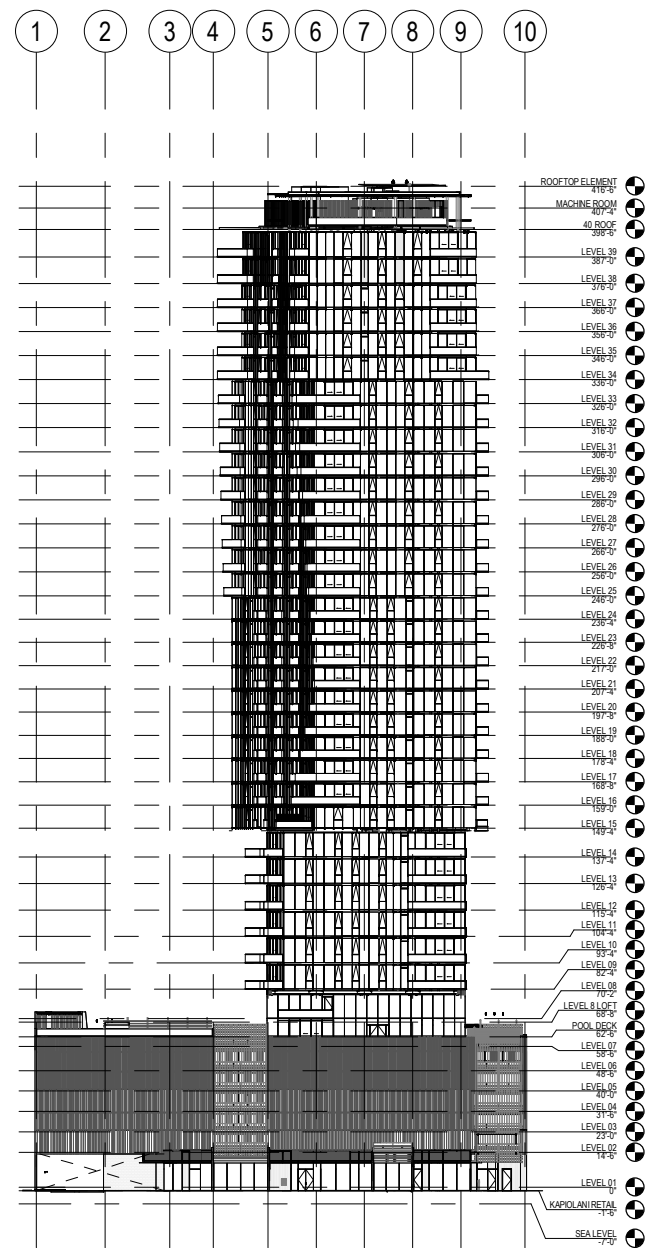

3 SOUTH (MAKAI)
SCALE: 1" = 80'-0"

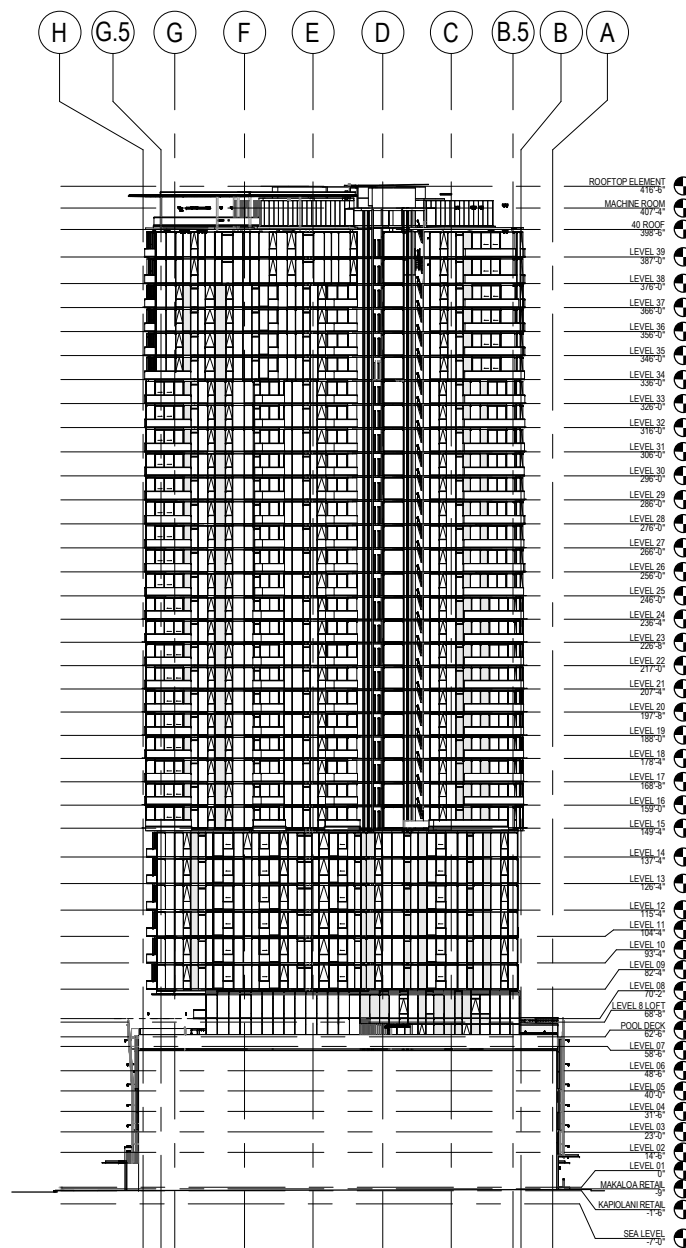

2 EAST (DH)
SCALE: 1" = 80'-0"

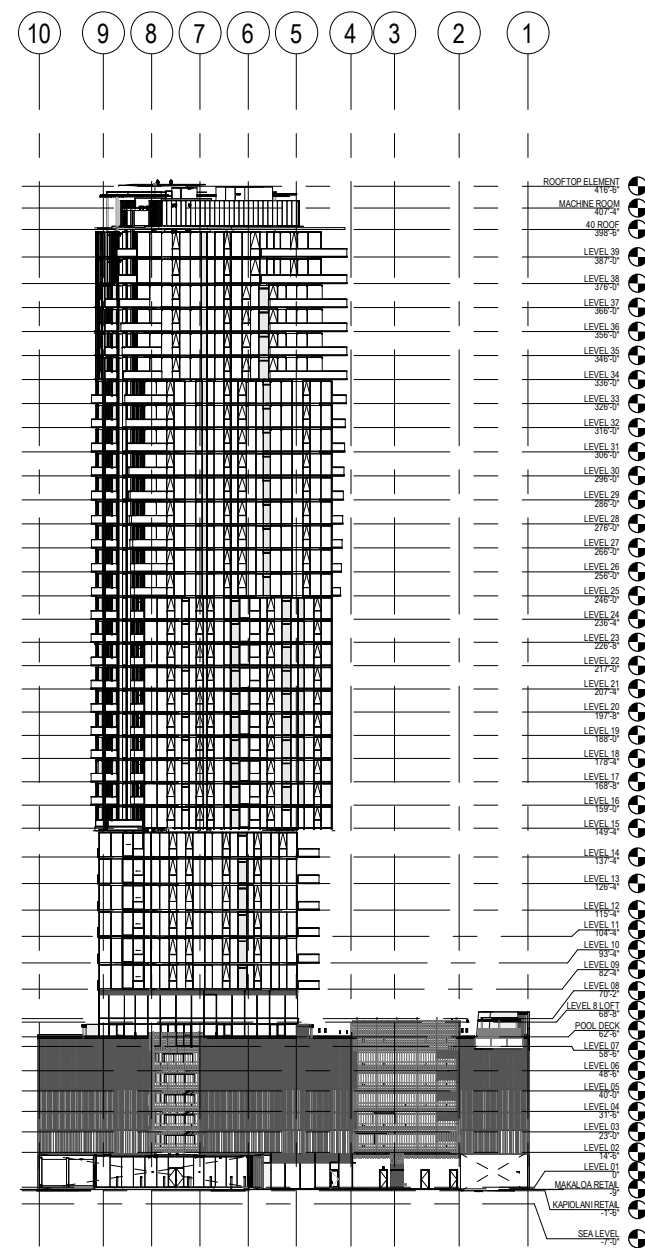

1 NORTH (MAUKA)
SCALE: 1" = 80'-0"

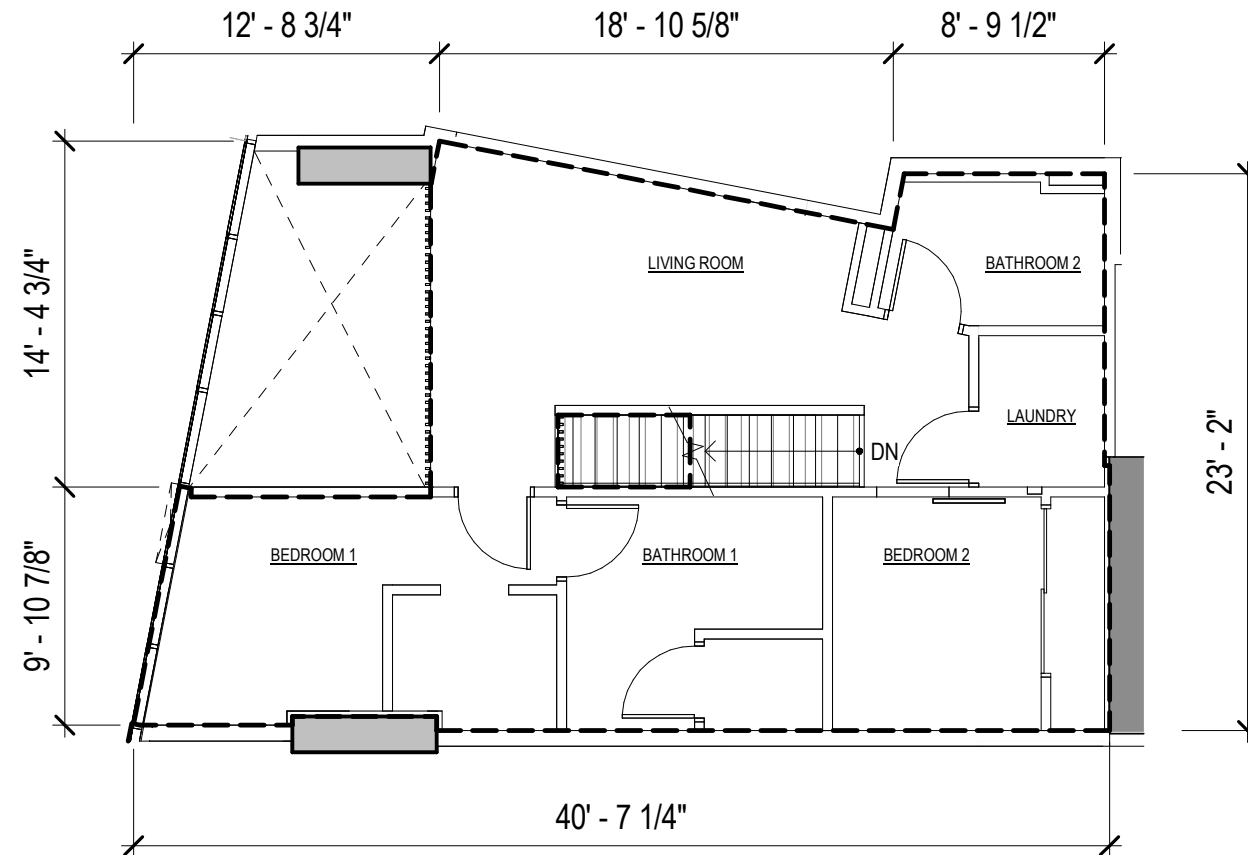

UPPER FLOOR PLAN

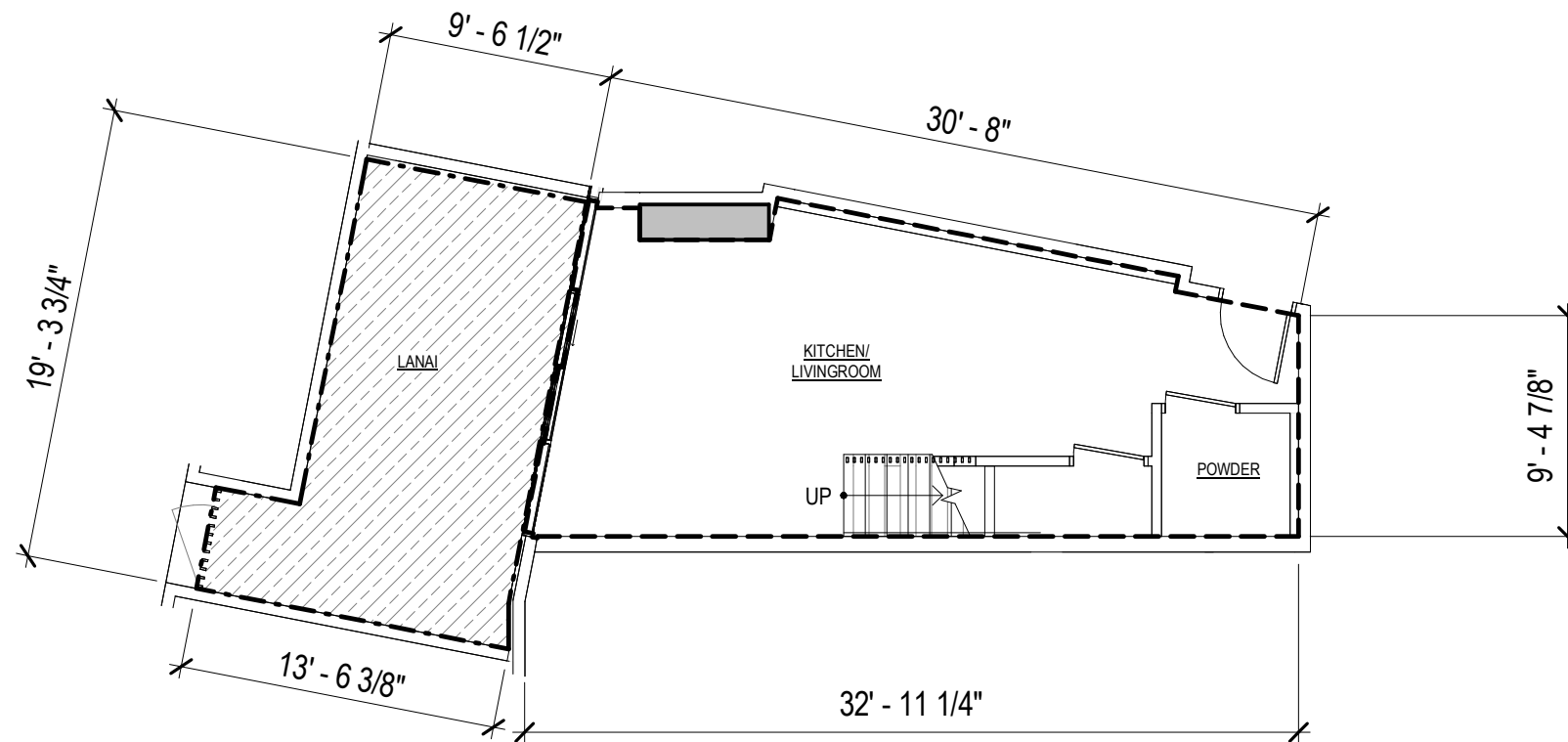

LOWER FLOOR PLAN

LEGEND:

- RU: RESIDENTIAL UNIT
 LCE-RU: RESIDENTIAL UNIT LIMITED COMMON ELEMENT

UNIT TYPE TH2A1

2 BED / 2.5 BATH

701

NET LIVING AREA 1,124 SF
 LANAI AREA 200 SF

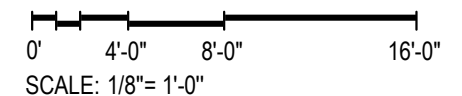

JL CAPITAL

OWNER:
 JL CAPITAL
 1440 KAPIOLANI BLVD, SUITE 1509
 HONOLULU, HI 96814
 808.445.9080



ARCHITECT OF RECORD
 BENJAMIN WOO ARCHITECTS.
 600 KAPIOLANI BLVD. SUITE 402B
 HONOLULU, HAWAII 96813
 808.591.6616

MUSE
 HONOLULU

1538 KAPIOLANI
 BOULEVARD HONOLULU,
 HAWAII 98614
 TMK: 2-3-021: 006

DISCLAIMER:
 This Condominium Map, which includes this sheet, is intended to show: (1) a site plan for the project, depicting the location, layout, and access to a public road of all buildings included or anticipated to be included in the project, and depicting access for the units to a public road or to a common element leading to a public road; (2) elevations and floor plans of all buildings in the project; (3) the layout, location, boundaries, unit numbers, and dimensions of the units; (4) the parking plan for the project, showing the location, layout, and stall numbers of all parking stalls included in the project; (5) the layout, location, and numbers or other identifying information of the limited common elements; and (6) a description in sufficient detail to identify any land area that constitutes a limited common element all as required to be shown pursuant to Section 514B-33 of the Hawaii Revised Statutes. This Condominium Map is not intended and shall not be interpreted as creating any obligation to construct or install any improvements, amenities, or facilities that may be depicted herein, and no person may rely in any way on any other detail or other matter depicted herein. This Condominium Map shall not be deemed to contain any representation or warranty whatsoever.

UNIT TYPE TH2A1

Date:
 11/14/2024

Sheet Number:

CPR-301

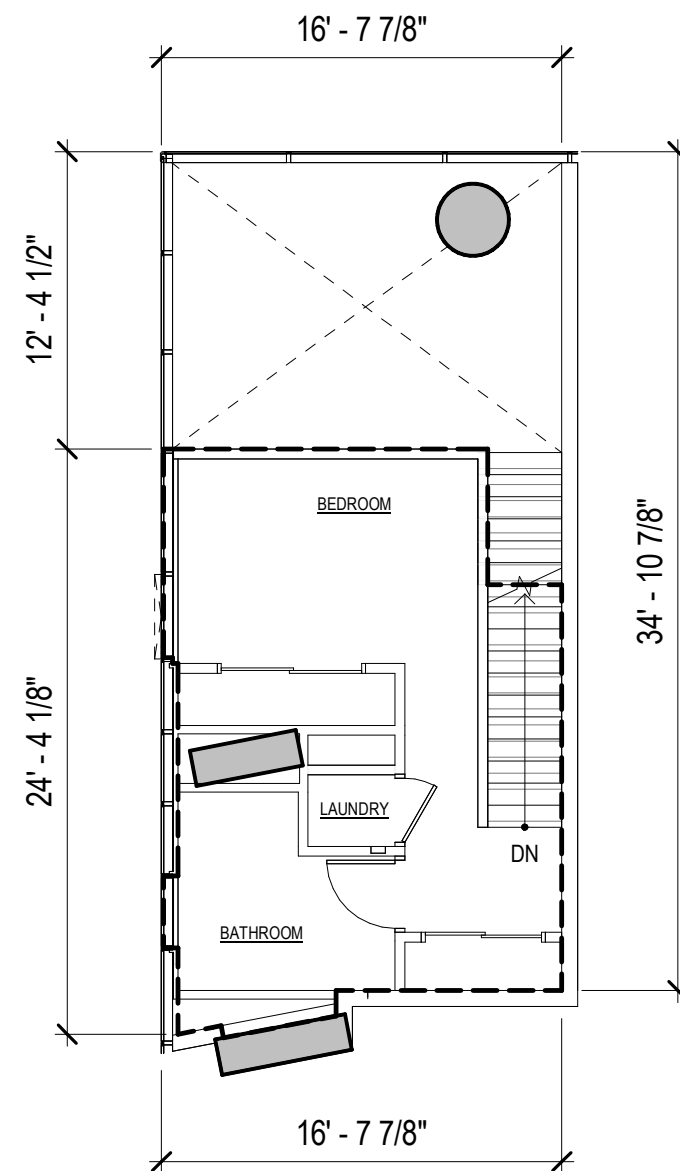

UPPER FLOOR PLAN

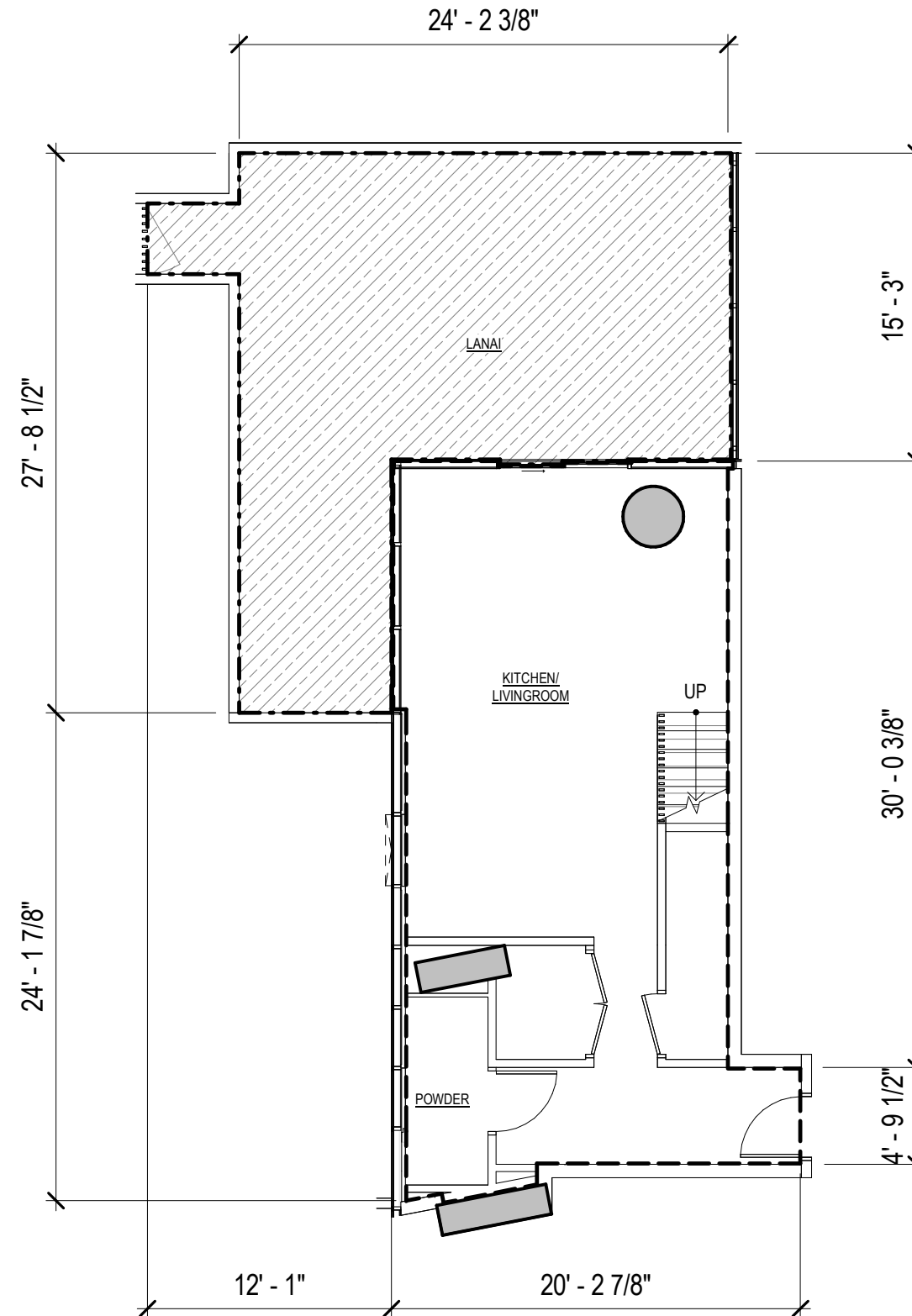

LOWER FLOOR PLAN

LEGEND:

- RU: RESIDENTIAL UNIT
- LCE-RU: RESIDENTIAL UNIT LIMITED COMMON ELEMENT

UNIT TYPE TH1A1

1 BED / 1.5 BATH

702

NET LIVING AREA 947 SF
LANAI AREA 481 SF

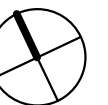
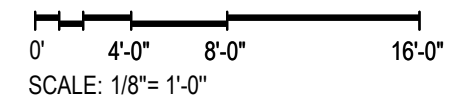

JL CAPITAL

OWNER:
JL CAPITAL
1440 KAPIOLANI BLVD, SUITE 1509
HONOLULU, HI 96814
808.445.9080



ARCHITECT OF RECORD
BENJAMIN WOO ARCHITECTS.
600 KAPIOLANI BLVD. SUITE 402B
HONOLULU, HAWAII 96813
808.591.6616

**MUSE
HONOLULU**

1538 KAPIOLANI
BOULEVARD HONOLULU,
HAWAII 98614
TMK: 2-3-021: 006

DISCLAIMER:
This Condominium Map, which includes this sheet, is intended to show: (1) a site plan for the project, depicting the location, layout, and access to a public road of all buildings included or anticipated to be included in the project, and depicting access for the units to a public road or to a common element leading to a public road; (2) elevations and floor plans of all buildings in the project; (3) the layout, location, boundaries, unit numbers, and dimensions of the units; (4) the parking plan for the project, showing the location, layout, and stall numbers of all parking stalls included in the project; (5) the layout, location, and numbers or other identifying information of the limited common elements; and (6) a description in sufficient detail to identify any land area that constitutes a limited common element all as required to be shown pursuant to Section 514B-33 of the Hawaii Revised Statutes. This Condominium Map is not intended and shall not be interpreted as creating any obligation to construct or install any improvements, amenities, or facilities that may be depicted herein, and no person may rely in any way on any other detail or other matter depicted herein. This Condominium Map shall not be deemed to contain any representation or warranty whatsoever.

UNIT TYPE TH1A1

Date:
11/14/2024

Sheet Number:

CPR-302

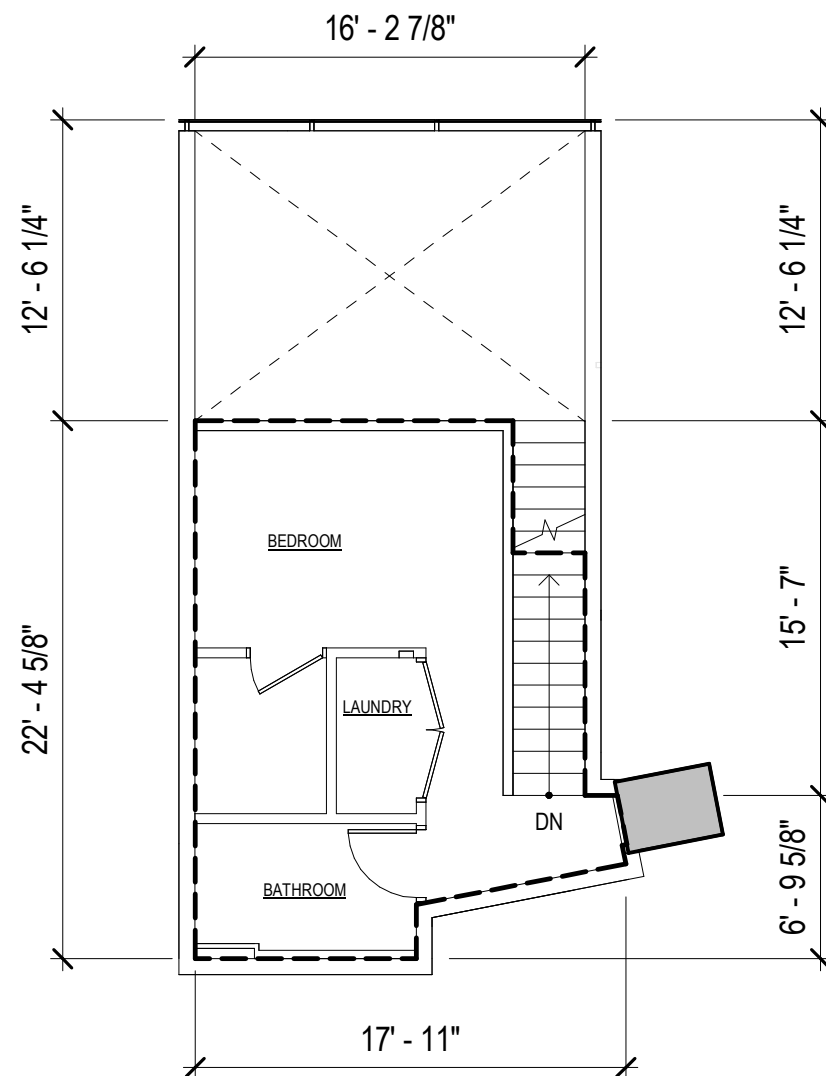

UPPER FLOOR PLAN

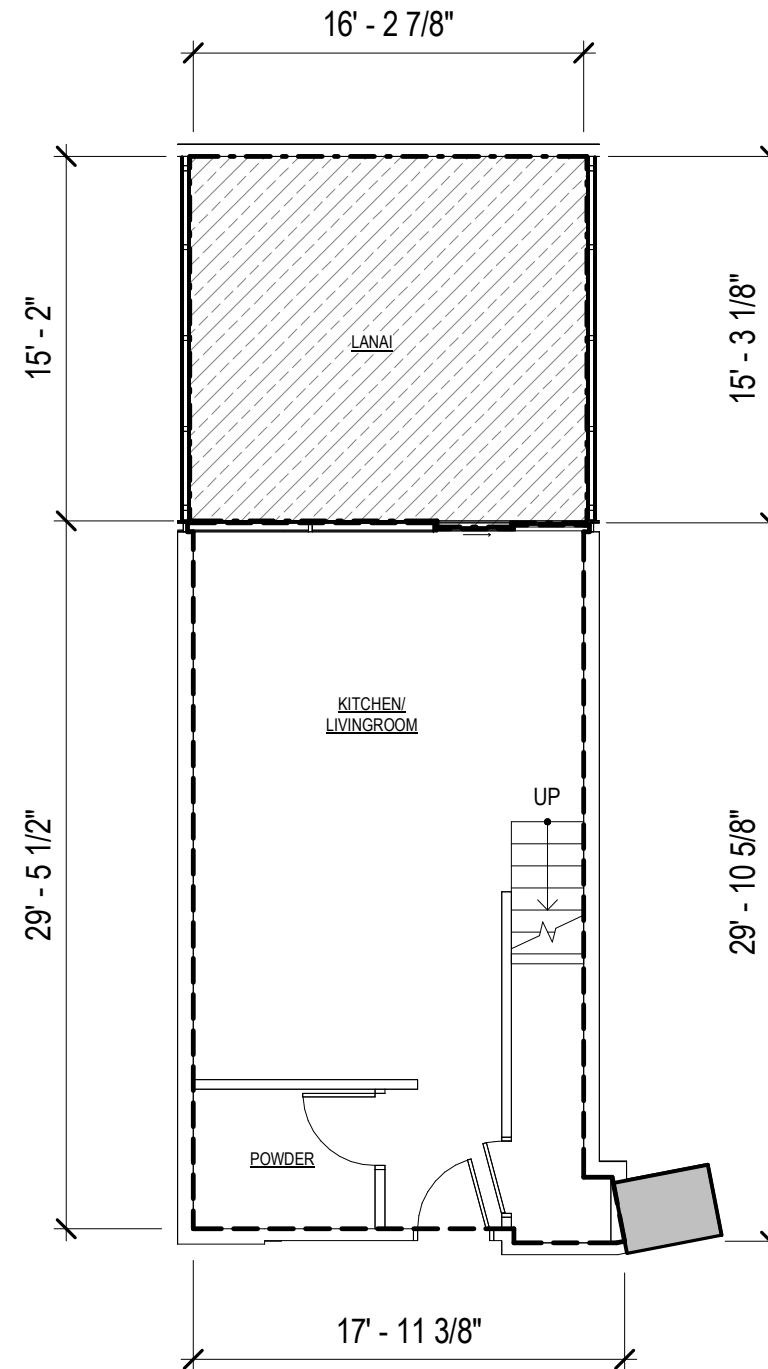

LOWER FLOOR PLAN

LEGEND:

- RU: RESIDENTIAL UNIT
- LCE-RU: RESIDENTIAL UNIT LIMITED COMMON ELEMENT

UNIT TYPE TH1A2

1 BED / 1.5 BATH

703

NET LIVING AREA 812 SF

LANAI AREA 252 SF

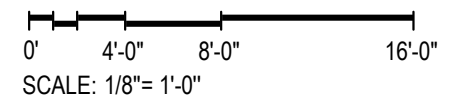

JL CAPITAL

OWNER:
JL CAPITAL
1440 KAPIOLANI BLVD, SUITE 1509
HONOLULU, HI 96814
808.445.9080



ARCHITECT OF RECORD
BENJAMIN WOO ARCHITECTS.
600 KAPIOLANI BLVD. SUITE 402B
HONOLULU, HAWAII 96813
808.591.6616

MUSE
HONOLULU

1538 KAPIOLANI
BOULEVARD HONOLULU,
HAWAII 98614
TMK: 2-3-021: 006

DISCLAIMER:
This Condominium Map, which includes this sheet, is intended to show: (1) a site plan for the project, depicting the location, layout, and access to a public road of all buildings included or anticipated to be included in the project, and depicting access for the units to a public road or to a common element leading to a public road; (2) elevations and floor plans of all buildings in the project; (3) the layout, location, boundaries, unit numbers, and dimensions of the units; (4) the parking plan for the project, showing the location, layout, and stall numbers of all parking stalls included in the project; (5) the layout, location, and numbers or other identifying information of the limited common elements; and (6) a description in sufficient detail to identify any land area that constitutes a limited common element all as required to be shown pursuant to Section 514B-33 of the Hawaii Revised Statutes. This Condominium Map is not intended and shall not be interpreted as creating any obligation to construct or install any improvements, amenities, or facilities that may be depicted herein, and no person may rely in any way on any other detail or other matter depicted herein. This Condominium Map shall not be deemed to contain any representation or warranty whatsoever.

UNIT TYPE TH1A2

Date:
11/14/2024

Sheet Number:

CPR-303

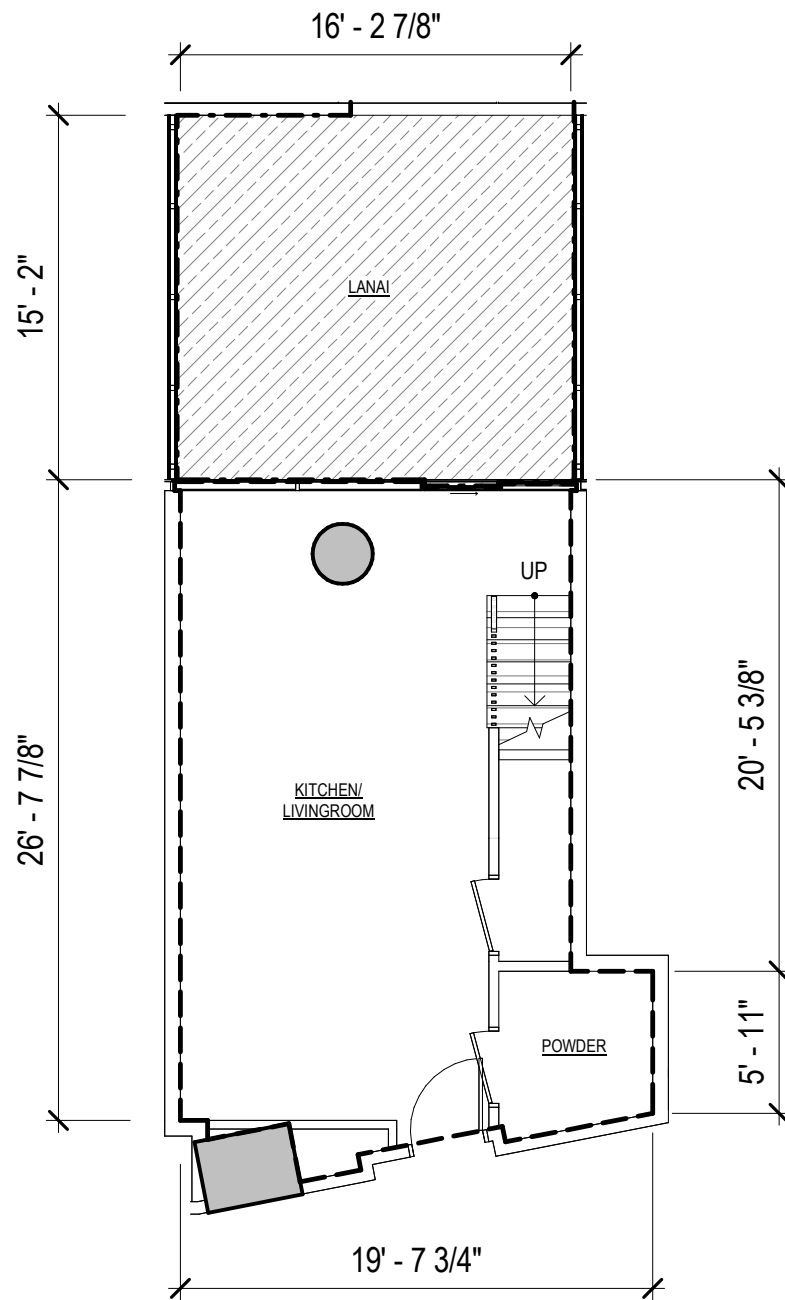
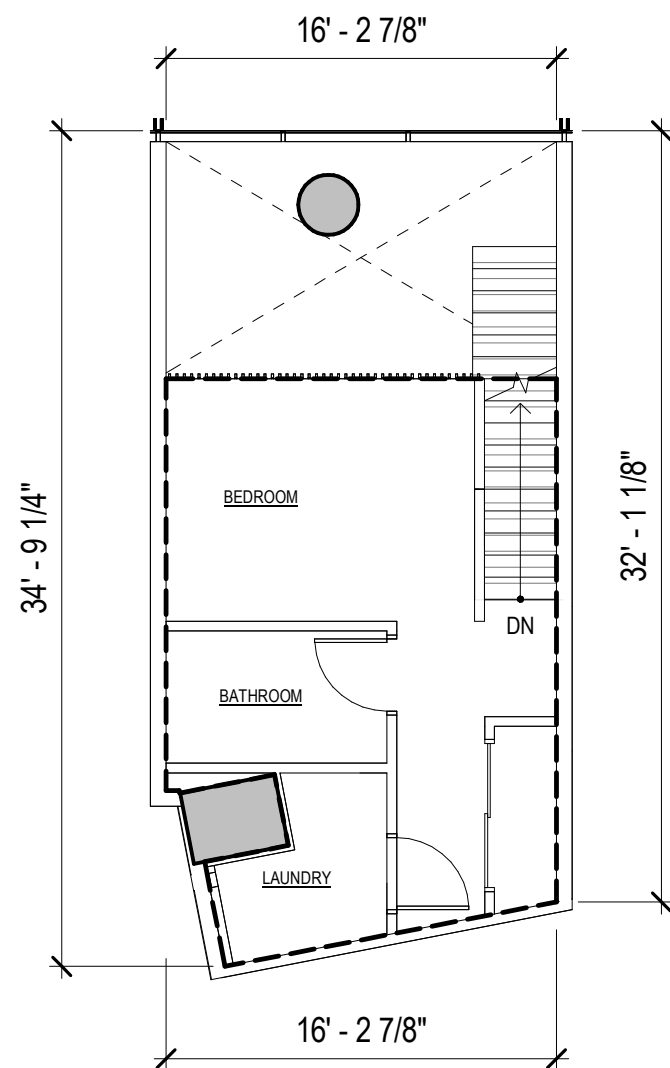

LEGEND:

RU: RESIDENTIAL UNIT

LCE-RU: RESIDENTIAL UNIT LIMITED COMMON ELEMENT

UNIT TYPE TH1A3
1 BED / 1.5 BATH
704

NET LIVING AREA 822 SF
LANAI AREA 252 SF

0' 4'-0" 8'-0" 16'-0"

SCALE: 1/8"= 1'-0"

LEGEND:

- RU: RESIDENTIAL UNIT
- LCE-RU: RESIDENTIAL UNIT LIMITED
COMMON ELEMENT

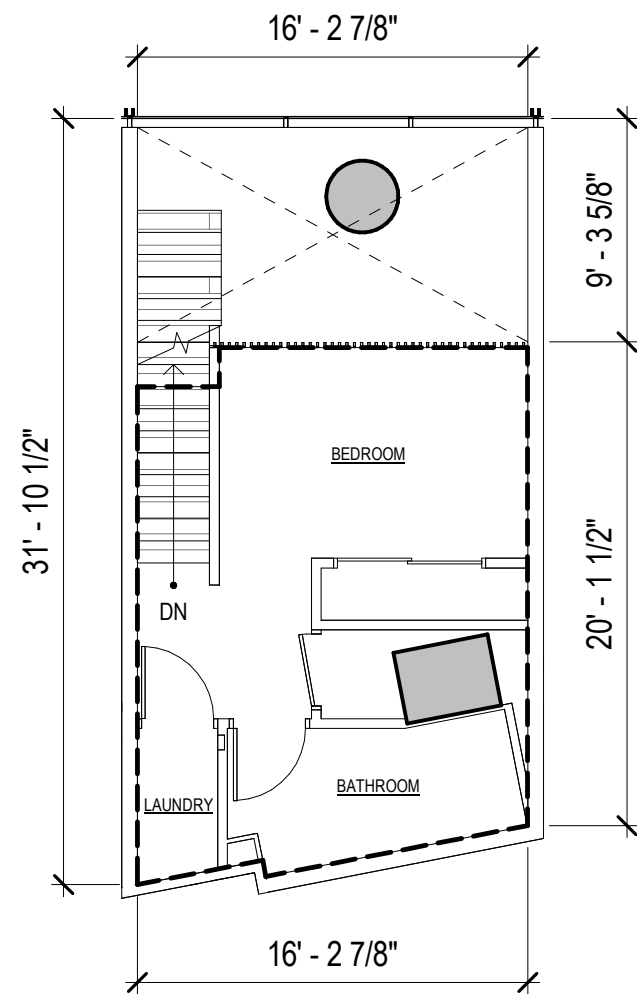

UPPER FLOOR PLAN

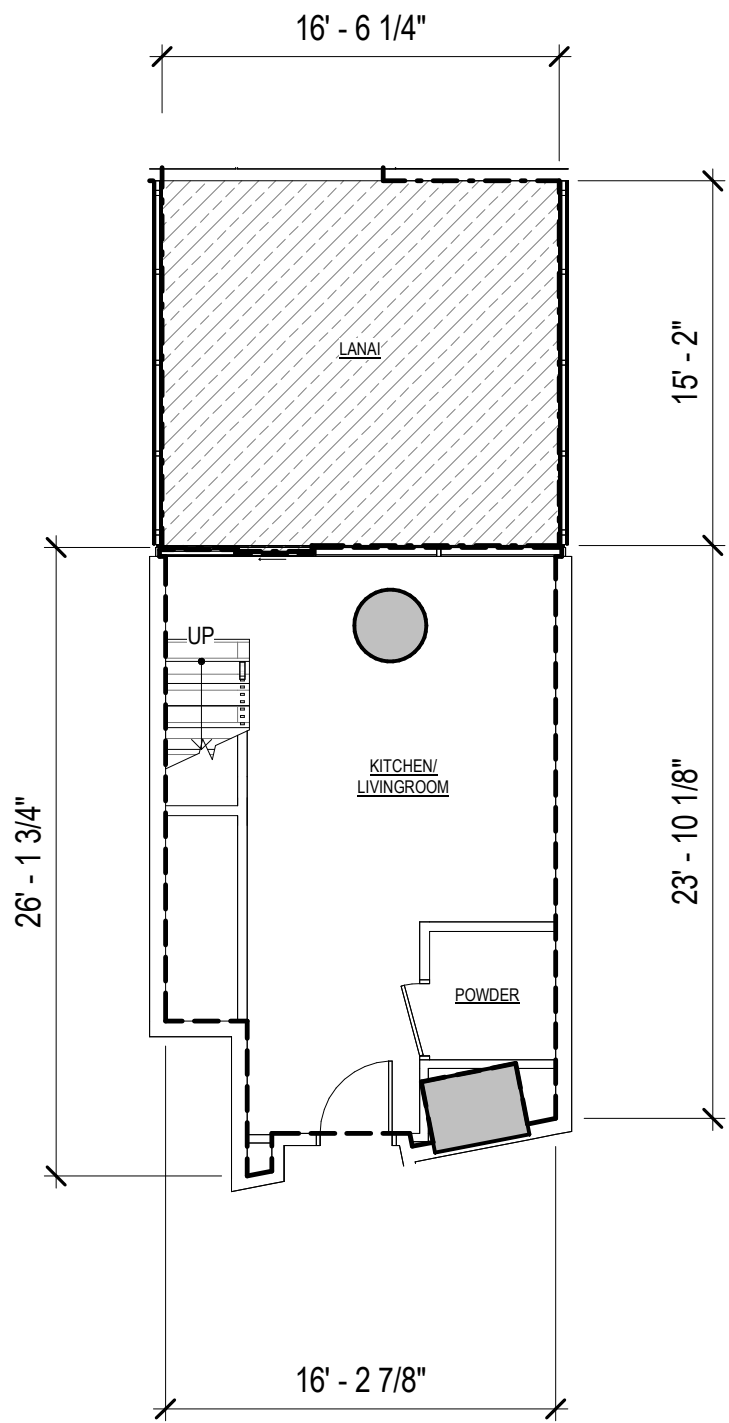

LOWER FLOOR PLAN

UNIT TYPE TH1A4
1 BED / 1.5 BATH
705

NET LIVING AREA 709 SF
LANAI AREA 252 SF

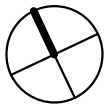
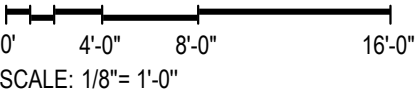

OWNER:
JL CAPITAL
1440 KAPIOLANI BLVD, SUITE 1509
HONOLULU, HI 96814
808.445.9080



ARCHITECT OF RECORD
BENJAMIN WOO ARCHITECTS.
600 KAPIOLANI BLVD. SUITE 402B
HONOLULU, HAWAII 96813
808.591.6616



1538 KAPIOLANI
BOULEVARD HONOLULU,
HAWAII 98614
TMK: 2-3-021: 006

DISCLAIMER:
This Condominium Map, which includes this sheet, is intended to show: (1) a site plan for the project, depicting the location, layout, and access to a public road of all buildings included or anticipated to be included in the project, and depicting access for the units to a public road or to a common element leading to a public road; (2) elevations and floor plans of all buildings in the project; (3) the layout, location, boundaries, unit numbers, and dimensions of the units; (4) the parking plan for the project, showing the location, layout, and stall numbers of all parking stalls included in the project; (5) the layout, location, and numbers or other identifying information of the limited common elements; and (6) a description in sufficient detail to identify any land area that constitutes a limited common element all as required to be shown pursuant to Section 514B-33 of the Hawaii Revised Statutes. This Condominium Map is not intended and shall not be interpreted as creating any obligation to construct or install any improvements, amenities, or facilities that may be depicted herein, and no person may rely in any way on any other detail or other matter depicted herein. This Condominium Map shall not be deemed to contain any representation or warranty whatsoever.

UNIT TYPE TH1A4

Date:
11/14/2024

Sheet Number:

CPR-305

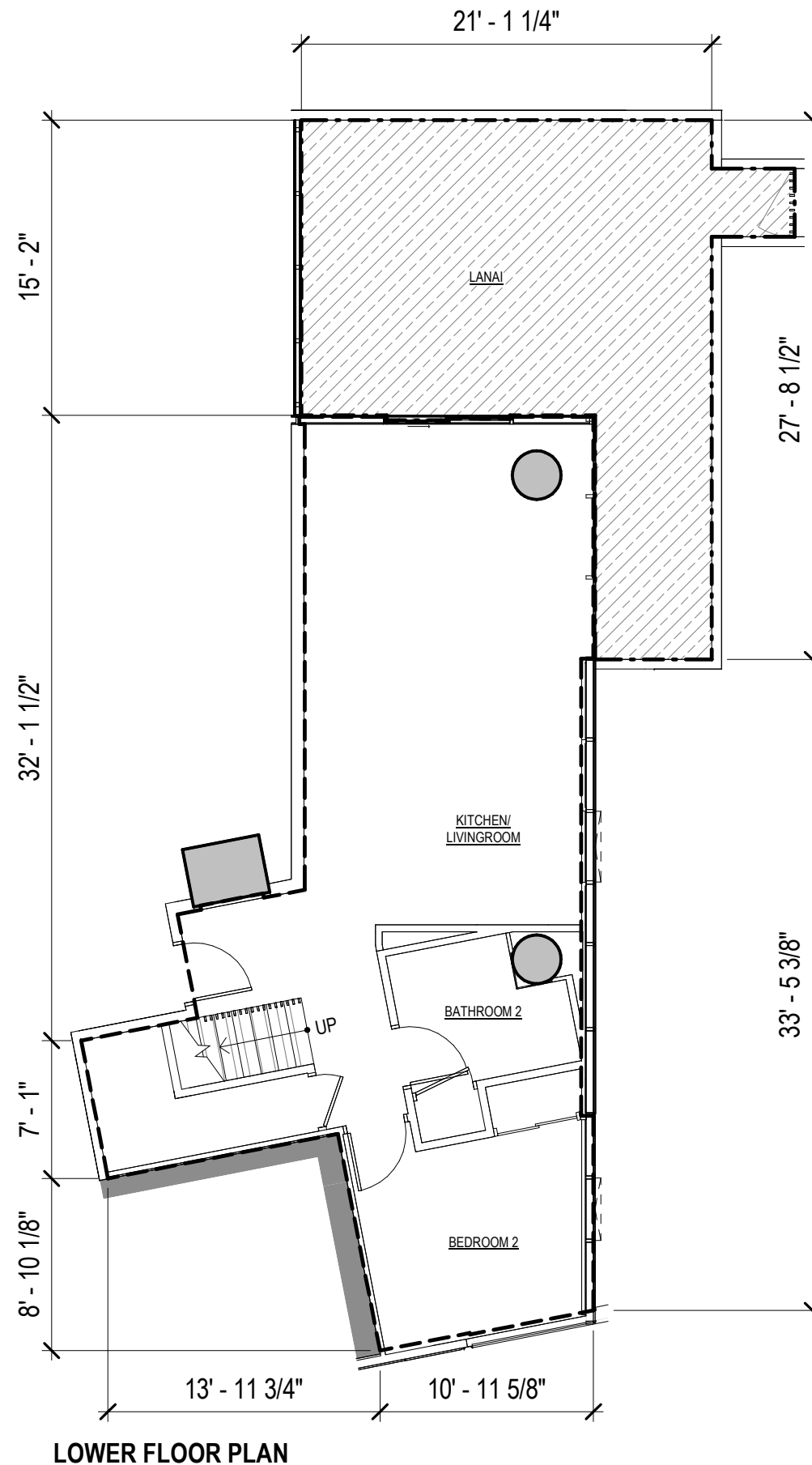
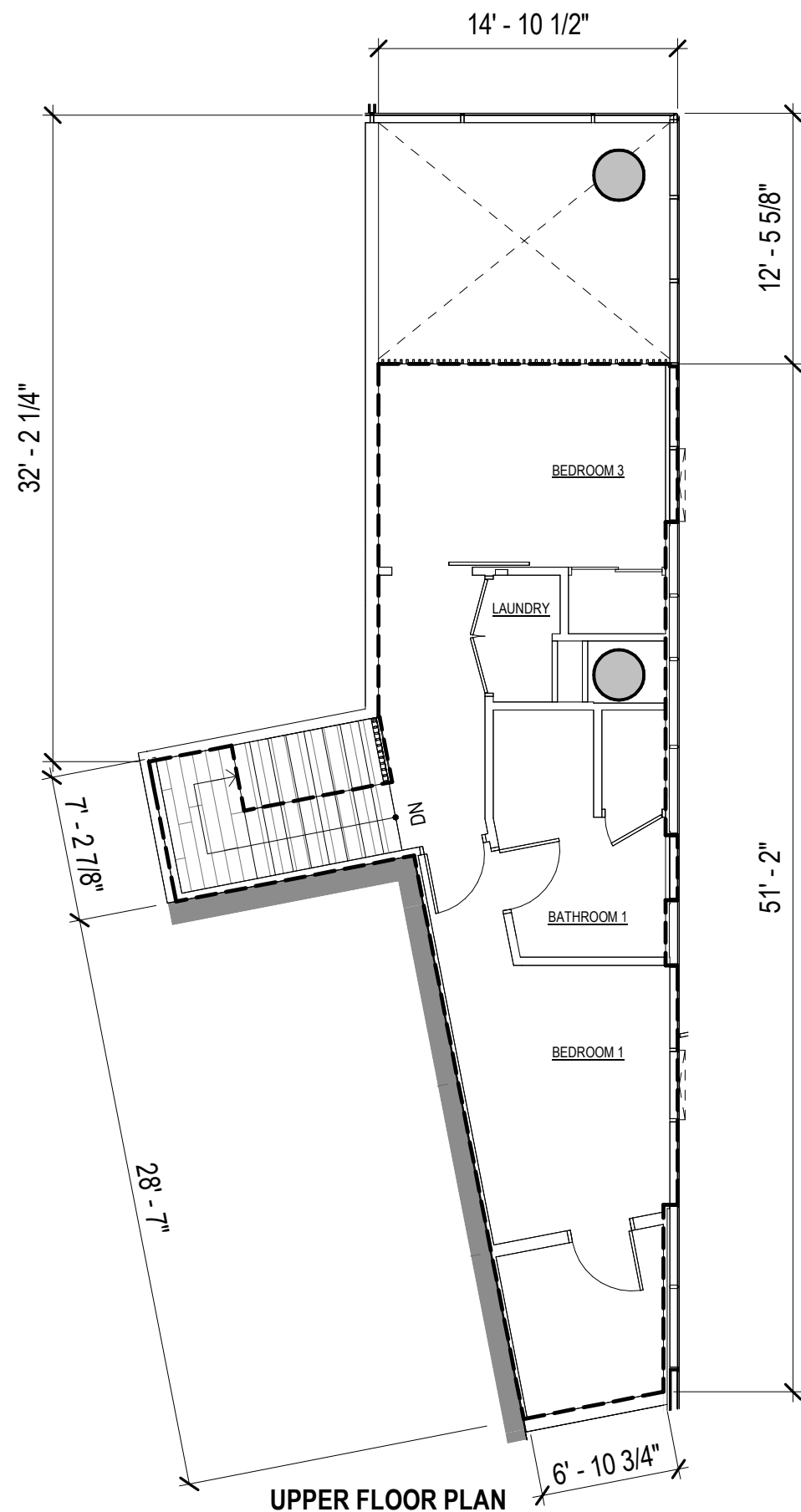

LEGEND:

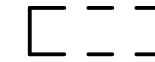

RU: RESIDENTIAL UNIT



LCE-RU: RESIDENTIAL UNIT LIMITED
COMMON ELEMENT

UNIT TYPE TH3A1

3 BED / 2 BATH

706

NET LIVING AREA

1,452 SF

LANAI AREA

410 SF

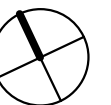
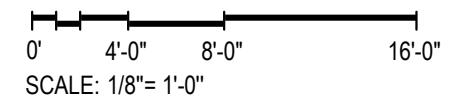

JL CAPITAL

OWNER:

JL CAPITAL
1440 KAPIOLANI BLVD, SUITE 1509
HONOLULU, HI 96814
808.445.9080



ARCHITECT OF RECORD

BENJAMIN WOO ARCHITECTS.
600 KAPIOLANI BLVD. SUITE 402B
HONOLULU, HAWAII 96813
808.591.6616

MUSE
HONOLULU

1538 KAPIOLANI
BOULEVARD HONOLULU,
HAWAII 98614
TMK: 2-3-021: 006

DISCLAIMER:

This Condominium Map, which includes this sheet, is intended to show: (1) a site plan for the project, depicting the location, layout, and access to a public road of all buildings included or anticipated to be included in the project, and depicting access for the units to a public road or to a common element leading to a public road; (2) elevations and floor plans of all buildings in the project; (3) the layout, location, boundaries, unit numbers, and dimensions of the units; (4) the parking plan for the project, showing the location, layout, and stall numbers of all parking stalls included in the project; (5) the layout, location, and numbers or other identifying information of the limited common elements; and (6) a description in sufficient detail to identify any land area that constitutes a limited common element all as required to be shown pursuant to Section 514B-33 of the Hawaii Revised Statutes. This Condominium Map is not intended and shall not be interpreted as creating any obligation to construct or install any improvements, amenities, or facilities that may be depicted herein, and no person may rely in any way on any other detail or other matter depicted herein. This Condominium Map shall not be deemed to contain any representation or warranty whatsoever.

UNIT TYPE TH3A1

Date:
11/14/2024

Sheet Number:

CPR-306



LEGEND:

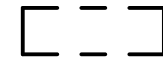

RU: RESIDENTIAL UNIT



LCE-RU: RESIDENTIAL UNIT LIMITED
COMMON ELEMENT

UNIT TYPE L3B1

3 BED / 3 BATH

902, 1002, 1102, 1202, 1302, 1402

NET LIVING AREA 1,435 SF

LANAI AREA 111 SF

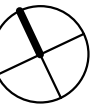
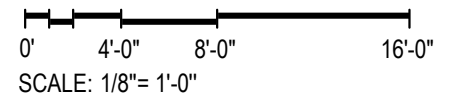

OWNER:

JL CAPITAL
1440 KAPIOLANI BLVD, SUITE 1509
HONOLULU, HI 96814
808.445.9080



ARCHITECT OF RECORD

BENJAMIN WOO ARCHITECTS.
600 KAPIOLANI BLVD. SUITE 402B
HONOLULU, HAWAII 96813
808.591.6616

MUSE
HONOLULU

1538 KAPIOLANI
BOULEVARD HONOLULU,
HAWAII 98614
TMK: 2-3-021: 006

DISCLAIMER:

This Condominium Map, which includes this sheet, is intended to show: (1) a site plan for the project, depicting the location, layout, and access to a public road of all buildings included or anticipated to be included in the project, and depicting access for the units to a public road or to a common element leading to a public road; (2) elevations and floor plans of all buildings in the project; (3) the layout, location, boundaries, unit numbers, and dimensions of the units; (4) the parking plan for the project, showing the location, layout, and stall numbers of all parking stalls included in the project; (5) the layout, location, and numbers or other identifying information of the limited common elements; and (6) a description in sufficient detail to identify any land area that constitutes a limited common element all as required to be shown pursuant to Section 514B-33 of the Hawaii Revised Statutes. This Condominium Map is not intended and shall not be interpreted as creating any obligation to construct or install any improvements, amenities, or facilities that may be depicted herein, and no person may rely in any way on any other detail or other matter depicted herein. This Condominium Map shall not be deemed to contain any representation or warranty whatsoever.

UNIT TYPE L3B1

Date:
11/14/2024

Sheet Number:

CPR-307

LEGEND:

- RU: RESIDENTIAL UNIT
- LCE-RU: RESIDENTIAL UNIT LIMITED
COMMON ELEMENT

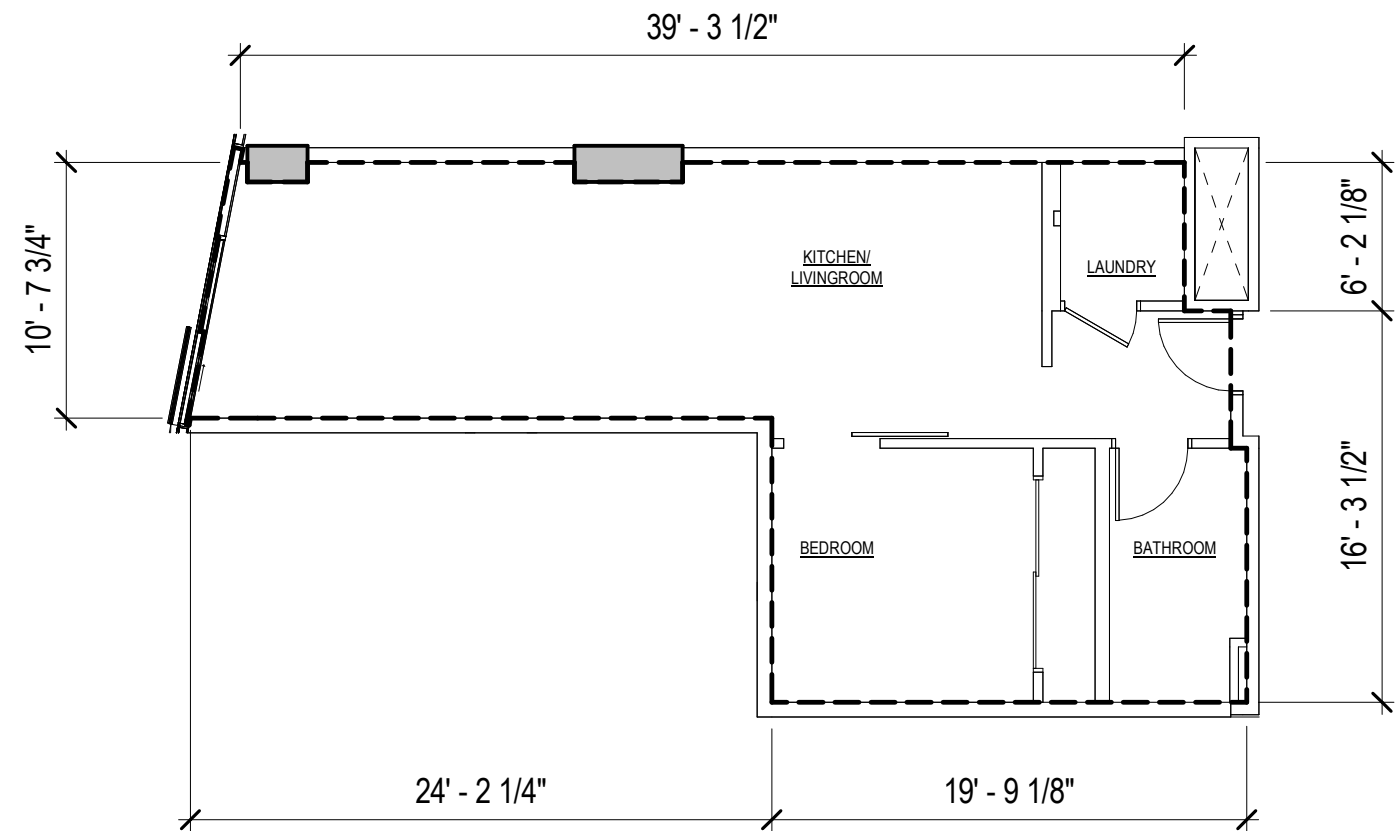

UNIT TYPE L1B5

1 BED / 1 BATH

903, 1003, 1103, 1203, 1303, 1403

NET LIVING AREA

668 SF

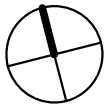
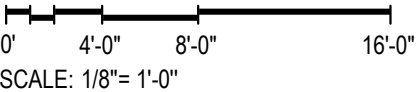

OWNER:
JL CAPITAL
1440 KAPIOLANI BLVD, SUITE 1509
HONOLULU, HI 96814
808.445.9080



ARCHITECT OF RECORD
BENJAMIN WOO ARCHITECTS.
600 KAPIOLANI BLVD. SUITE 402B
HONOLULU, HAWAII 96813
808.591.6616

MUSE
HONOLULU

1538 KAPIOLANI
BOULEVARD HONOLULU,
HAWAII 98614
TMK: 2-3-021: 006

DISCLAIMER:
This Condominium Map, which includes this sheet, is intended to show: (1) a site plan for the project, depicting the location, layout, and access to a public road of all buildings included or anticipated to be included in the project, and depicting access for the units to a public road or to a common element leading to a public road; (2) elevations and floor plans of all buildings in the project; (3) the layout, location, boundaries, unit numbers, and dimensions of the units; (4) the parking plan for the project, showing the location, layout, and stall numbers of all parking stalls included in the project; (5) the layout, location, and numbers or other identifying information of the limited common elements; and (6) a description in sufficient detail to identify any land area that constitutes a limited common element all as required to be shown pursuant to Section 514B-33 of the Hawaii Revised Statutes. This Condominium Map is not intended and shall not be interpreted as creating any obligation to construct or install any improvements, amenities, or facilities that may be depicted herein, and no person may rely in any way on any other detail or other matter depicted herein. This Condominium Map shall not be deemed to contain any representation or warranty whatsoever.

UNIT TYPE L1B5

Date:
11/14/2024

Sheet Number:

CPR-308

LEGEND:

- RU: RESIDENTIAL UNIT
- LCE-RU: RESIDENTIAL UNIT LIMITED
COMMON ELEMENT

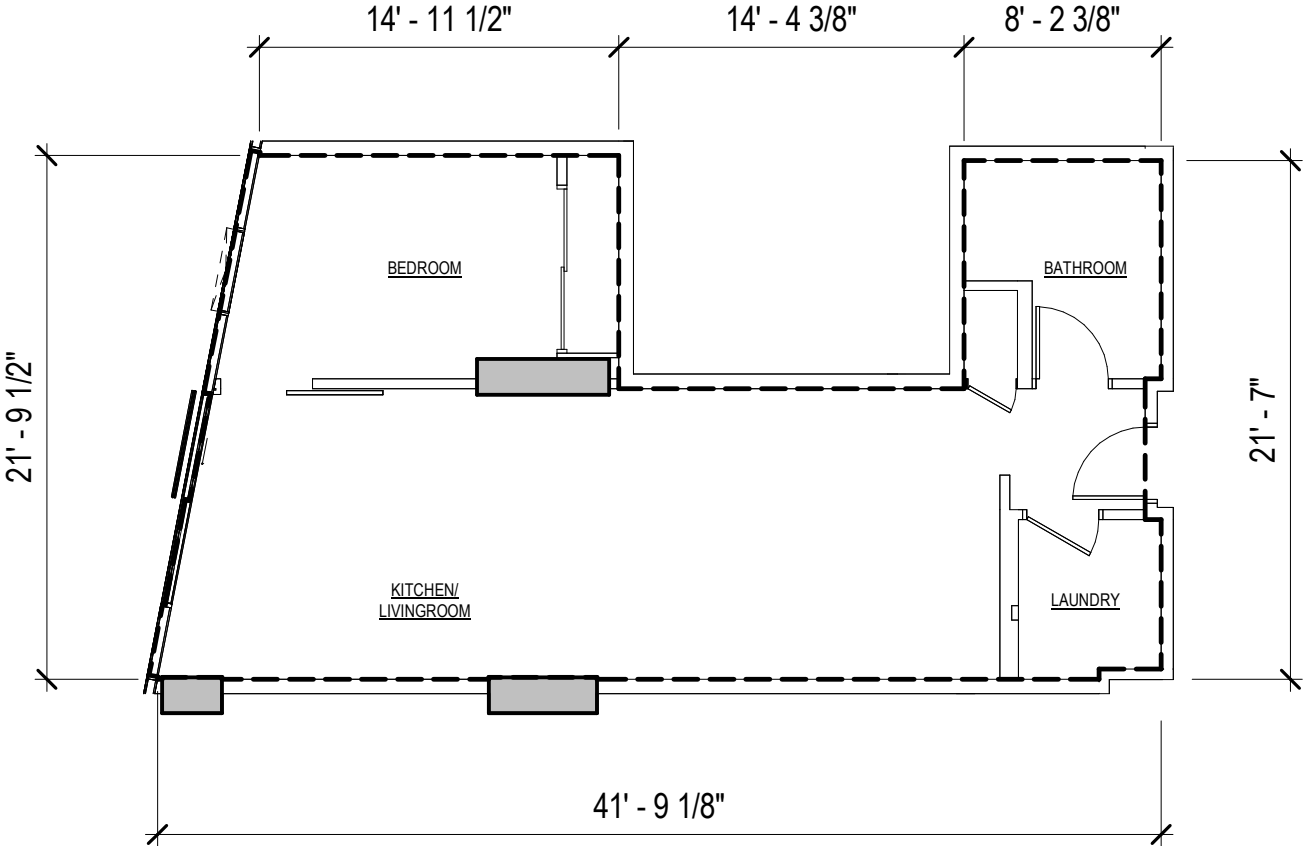

UNIT TYPE L1B1

1 BED / 1 BATH

904, 1004, 1104, 1204, 1304, 1404

NET LIVING AREA 724 SF

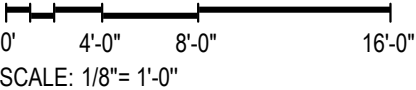

OWNER:
JL CAPITAL
1440 KAPIOLANI BLVD, SUITE 1509
HONOLULU, HI 96814
808.445.9080

ARCHITECT OF RECORD
BENJAMIN WOO ARCHITECTS.
600 KAPIOLANI BLVD. SUITE 402B
HONOLULU, HAWAII 96813
808.591.6616

MUSE
HONOLULU
1538 KAPIOLANI
BOULEVARD HONOLULU,
HAWAII 98614
TMK: 2-3-021: 006

DISCLAIMER:
This Condominium Map, which includes this sheet, is intended to show: (1) a site plan for the project, depicting the location, layout, and access to a public road of all buildings included or anticipated to be included in the project, and depicting access for the units to a public road or to a common element leading to a public road; (2) elevations and floor plans of all buildings in the project; (3) the layout, location, boundaries, unit numbers, and dimensions of the units; (4) the parking plan for the project, showing the location, layout, and stall numbers of all parking stalls included in the project; (5) the layout, location, and numbers or other identifying information of the limited common elements; and (6) a description in sufficient detail to identify any land area that constitutes a limited common element all as required to be shown pursuant to Section 514B-33 of the Hawaii Revised Statutes. This Condominium Map is not intended and shall not be interpreted as creating any obligation to construct or install any improvements, amenities, or facilities that may be depicted herein, and no person may rely in any way on any other detail or other matter depicted herein. This Condominium Map shall not be deemed to contain any representation or warranty whatsoever.

UNIT TYPE L1B1
Date:
11/14/2024

Sheet Number:
CPR-309

LEGEND:

- RU: RESIDENTIAL UNIT
- LCE-RU: RESIDENTIAL UNIT LIMITED COMMON ELEMENT

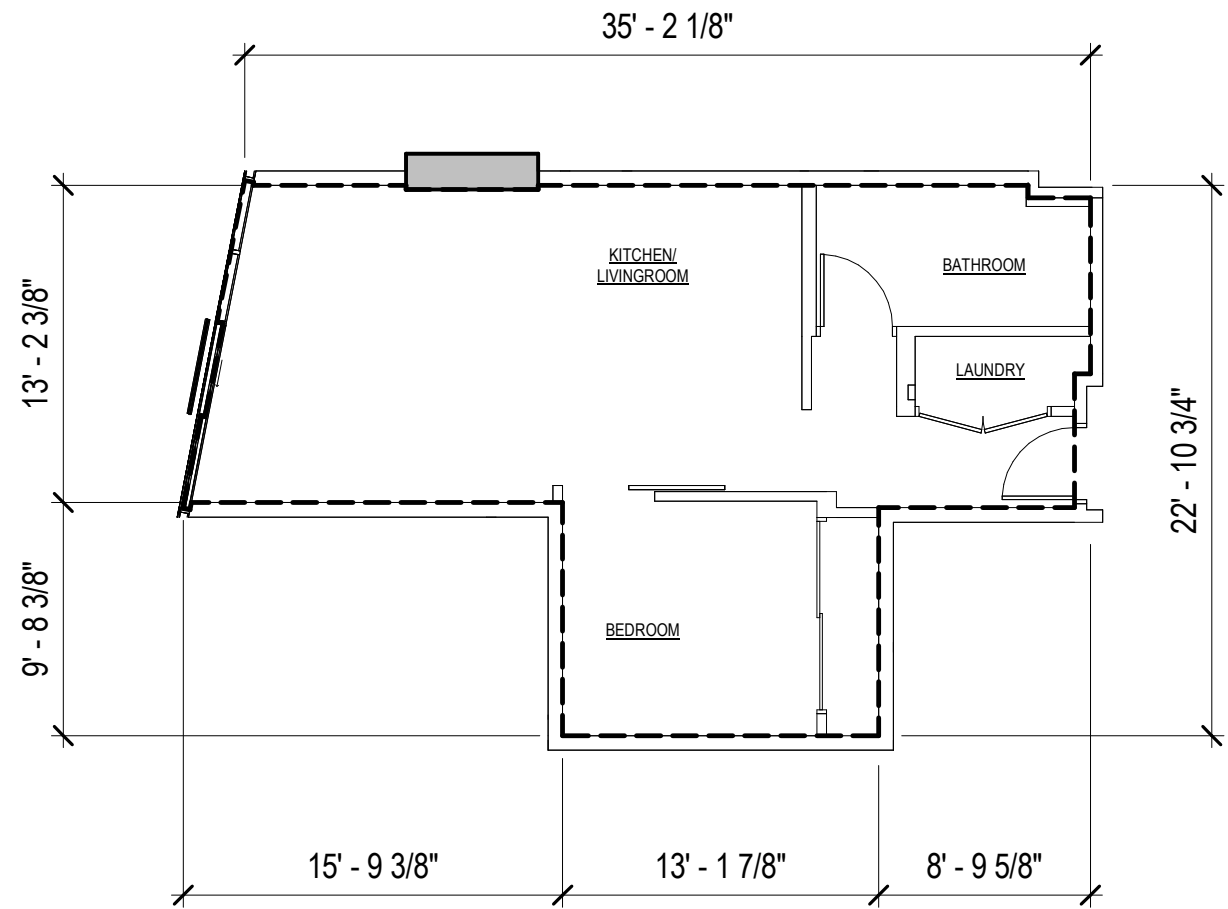

UNIT TYPE L1B6

1 BED / 1 BATH

905, 1005, 1105, 1205, 1305, 1405

NET LIVING AREA

604 SF

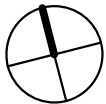
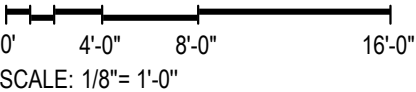

JL CAPITAL

OWNER:
JL CAPITAL
1440 KAPIOLANI BLVD, SUITE 1509
HONOLULU, HI 96814
808.445.9080



ARCHITECT OF RECORD
BENJAMIN WOO ARCHITECTS.
600 KAPIOLANI BLVD. SUITE 402B
HONOLULU, HAWAII 96813
808.591.6616

MUSE
HONOLULU

1538 KAPIOLANI
BOULEVARD HONOLULU,
HAWAII 98614
TMK: 2-3-021: 006

DISCLAIMER:
This Condominium Map, which includes this sheet, is intended to show: (1) a site plan for the project, depicting the location, layout, and access to a public road of all buildings included or anticipated to be included in the project, and depicting access for the units to a public road or to a common element leading to a public road; (2) elevations and floor plans of all buildings in the project; (3) the layout, location, boundaries, unit numbers, and dimensions of the units; (4) the parking plan for the project, showing the location, layout, and stall numbers of all parking stalls included in the project; (5) the layout, location, and numbers or other identifying information of the limited common elements; and (6) a description in sufficient detail to identify any land area that constitutes a limited common element all as required to be shown pursuant to Section 514B-33 of the Hawaii Revised Statutes. This Condominium Map is not intended and shall not be interpreted as creating any obligation to construct or install any improvements, amenities, or facilities that may be depicted herein, and no person may rely in any way on any other detail or other matter depicted herein. This Condominium Map shall not be deemed to contain any representation or warranty whatsoever.

UNIT TYPE L1B6

Date:
11/14/2024

Sheet Number:

CPR-310

LEGEND:

- RU: RESIDENTIAL UNIT
- LCE-RU: RESIDENTIAL UNIT LIMITED
COMMON ELEMENT

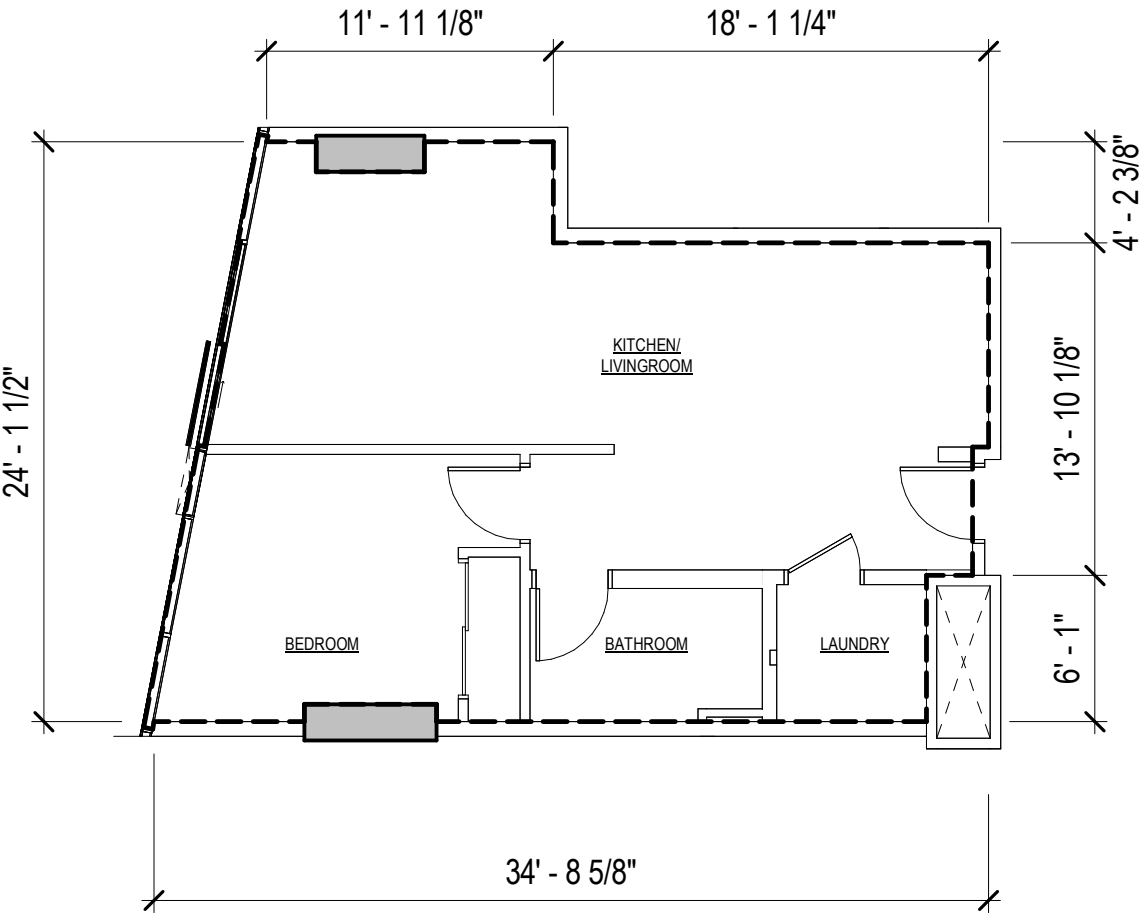

UNIT TYPE L1B2

1 BED / 1 BATH

906, 1006, 1106, 1206, 1306, 1406

NET LIVING AREA

684 SF

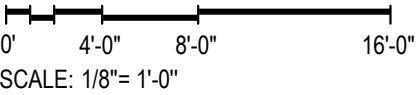

OWNER:
JL CAPITAL
1440 KAPIOLANI BLVD, SUITE 1509
HONOLULU, HI 96814
808.445.9080

ARCHITECT OF RECORD
BENJAMIN WOO ARCHITECTS.
600 KAPIOLANI BLVD. SUITE 402B
HONOLULU, HAWAII 96813
808.591.6616

MUSE
HONOLULU
1538 KAPIOLANI
BOULEVARD HONOLULU,
HAWAII 96814
TMK: 2-3-021: 006

DISCLAIMER:
This Condominium Map, which includes this sheet, is intended to show: (1) a site plan for the project, depicting the location, layout, and access to a public road of all buildings included or anticipated to be included in the project, and depicting access for the units to a public road or to a common element leading to a public road; (2) elevations and floor plans of all buildings in the project; (3) the layout, location, boundaries, unit numbers, and dimensions of the units; (4) the parking plan for the project, showing the location, layout, and stall numbers of all parking stalls included in the project; (5) the layout, location, and numbers or other identifying information of the limited common elements; and (6) a description in sufficient detail to identify any land area that constitutes a limited common element all as required to be shown pursuant to Section 514B-33 of the Hawaii Revised Statutes. This Condominium Map is not intended and shall not be interpreted as creating any obligation to construct or install any improvements, amenities, or facilities that may be depicted herein, and no person may rely in any way on any other detail or other matter depicted herein. This Condominium Map shall not be deemed to contain any representation or warranty whatsoever.

UNIT TYPE L1B2
Date:
11/14/2024

Sheet Number:
CPR-311

LEGEND:

- RU: RESIDENTIAL UNIT
- LCE-RU: RESIDENTIAL UNIT LIMITED COMMON ELEMENT

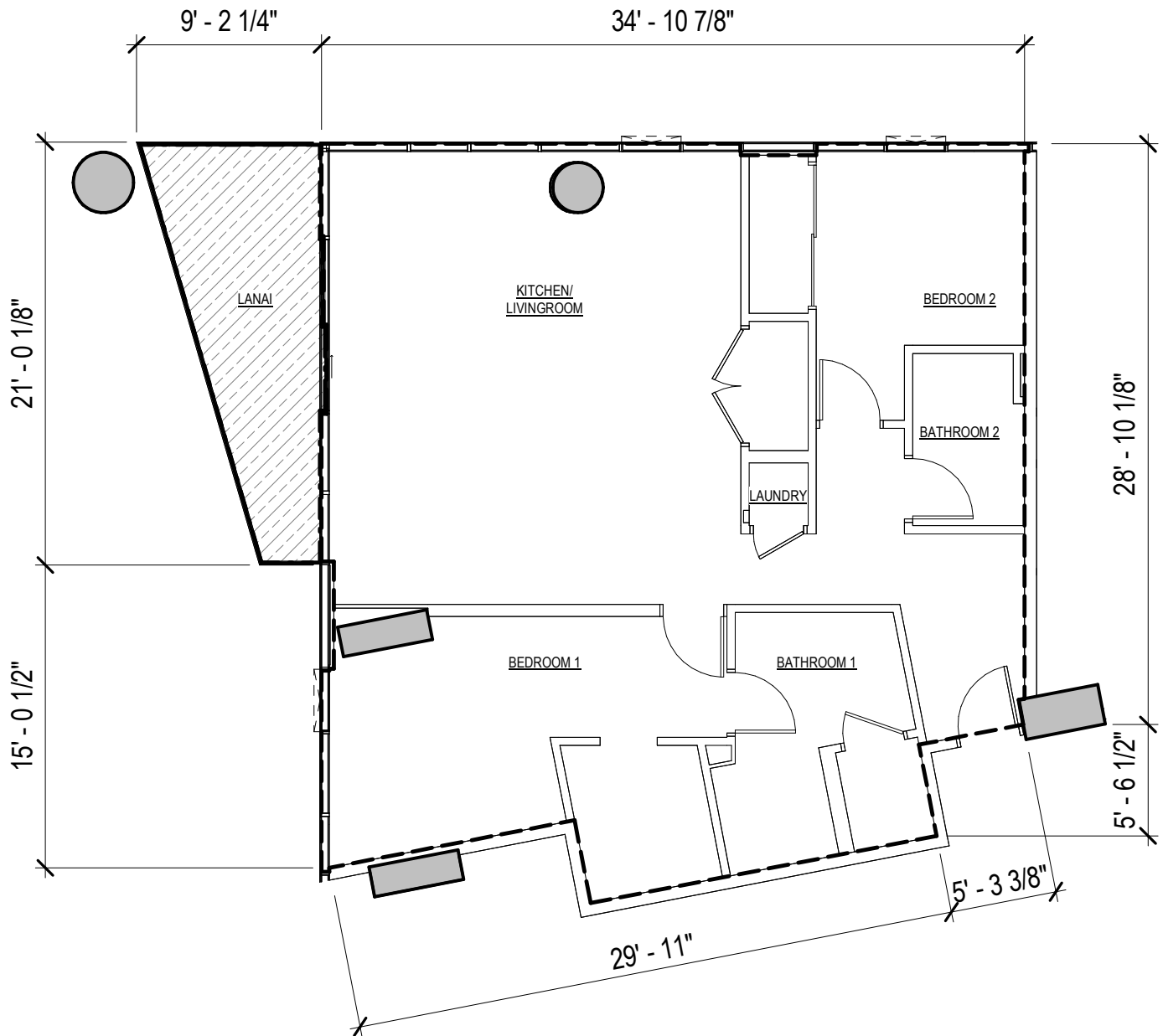

UNIT TYPE L2B1

2 BED / 2 BATH

907, 1007, 1107, 1207, 1307, 1407

NET LIVING AREA	1,204 SF
LANAI AREA	124 SF

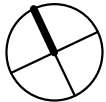
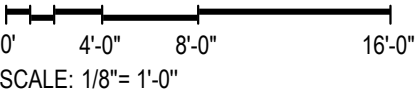

OWNER:
JL CAPITAL
1440 KAPIOLANI BLVD, SUITE 1509
HONOLULU, HI 96814
808.445.9080



ARCHITECT OF RECORD
BENJAMIN WOO ARCHITECTS.
600 KAPIOLANI BLVD. SUITE 402B
HONOLULU, HAWAII 96813
808.591.6616

MUSE
HONOLULU
1538 KAPIOLANI
BOULEVARD HONOLULU,
HAWAII 98614
TMK: 2-3-021: 006

DISCLAIMER:
This Condominium Map, which includes this sheet, is intended to show: (1) a site plan for the project, depicting the location, layout, and access to a public road of all buildings included or anticipated to be included in the project, and depicting access for the units to a public road or to a common element leading to a public road; (2) elevations and floor plans of all buildings in the project; (3) the layout, location, boundaries, unit numbers, and dimensions of the units; (4) the parking plan for the project, showing the location, layout, and stall numbers of all parking stalls included in the project; (5) the layout, location, and numbers or other identifying information of the limited common elements; and (6) a description in sufficient detail to identify any land area that constitutes a limited common element all as required to be shown pursuant to Section 514B-33 of the Hawaii Revised Statutes. This Condominium Map is not intended and shall not be interpreted as creating any obligation to construct or install any improvements, amenities, or facilities that may be depicted herein, and no person may rely in any way on any other detail or other matter depicted herein. This Condominium Map shall not be deemed to contain any representation or warranty whatsoever.

UNIT TYPE L2B1
Date:
11/14/2024

Sheet Number:
CPR-312

LEGEND:

- RU: RESIDENTIAL UNIT
- LCE-RU: RESIDENTIAL UNIT LIMITED COMMON ELEMENT

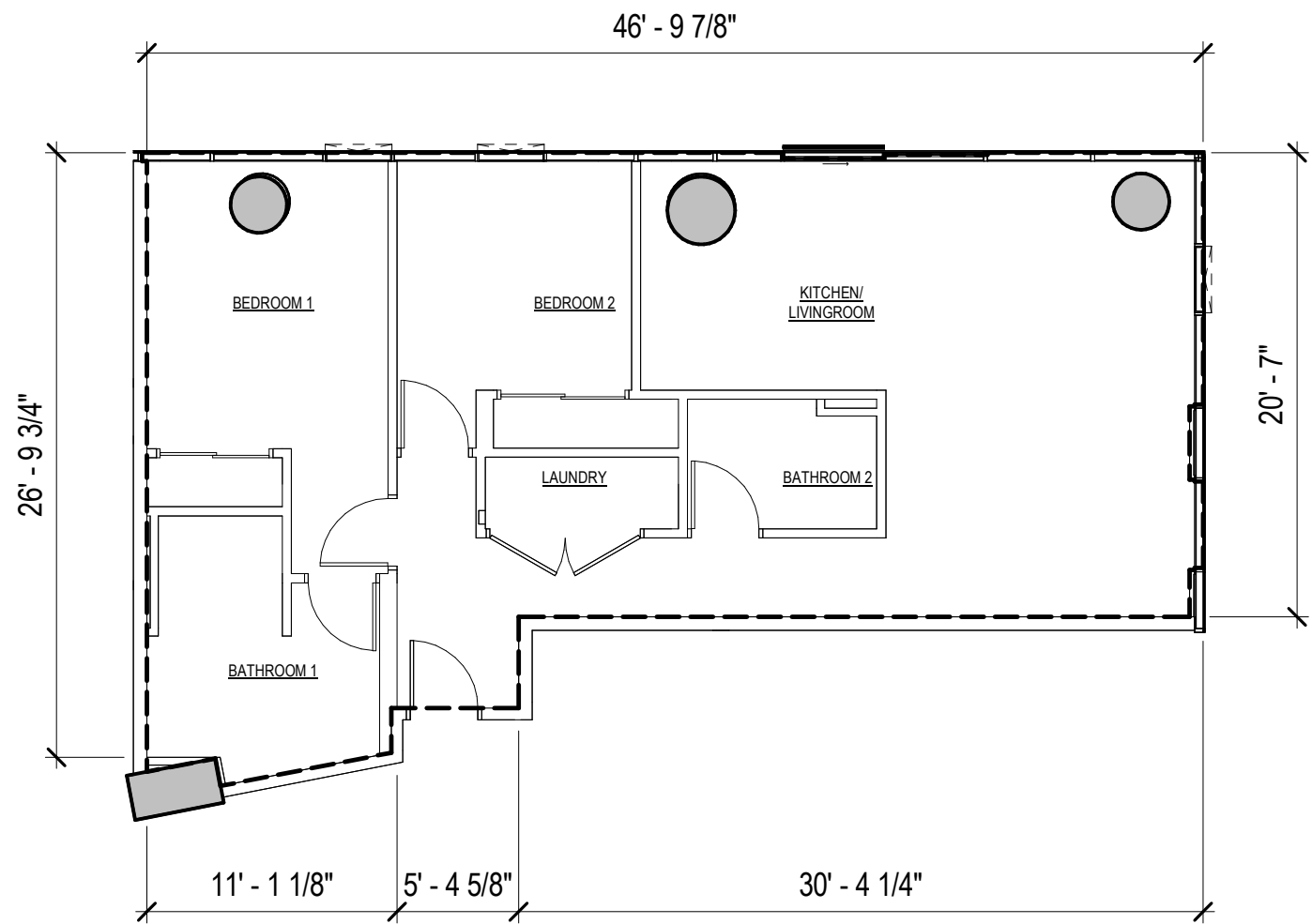

UNIT TYPE L2B2

2 BED / 2 BATH

908, 1008, 1108, 1208, 1308, 1408

NET LIVING AREA 1,055 SF

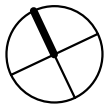
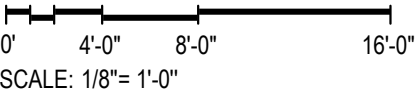

JL CAPITAL

OWNER:
JL CAPITAL
1440 KAPIOLANI BLVD, SUITE 1509
HONOLULU, HI 96814
808.445.9080



ARCHITECT OF RECORD
BENJAMIN WOO ARCHITECTS.
600 KAPIOLANI BLVD. SUITE 402B
HONOLULU, HAWAII 96813
808.591.6616

MUSE
HONOLULU

1538 KAPIOLANI
BOULEVARD HONOLULU,
HAWAII 98614
TMK: 2-3-021: 006

DISCLAIMER:
This Condominium Map, which includes this sheet, is intended to show: (1) a site plan for the project, depicting the location, layout, and access to a public road of all buildings included or anticipated to be included in the project, and depicting access for the units to a public road or to a common element leading to a public road; (2) elevations and floor plans of all buildings in the project; (3) the layout, location, boundaries, unit numbers, and dimensions of the units; (4) the parking plan for the project, showing the location, layout, and stall numbers of all parking stalls included in the project; (5) the layout, location, and numbers or other identifying information of the limited common elements; and (6) a description in sufficient detail to identify any land area that constitutes a limited common element all as required to be shown pursuant to Section 514B-33 of the Hawaii Revised Statutes. This Condominium Map is not intended and shall not be interpreted as creating any obligation to construct or install any improvements, amenities, or facilities that may be depicted herein, and no person may rely in any way on any other detail or other matter depicted herein. This Condominium Map shall not be deemed to contain any representation or warranty whatsoever.

UNIT TYPE L2B2

Date:
11/14/2024

Sheet Number:

CPR-313

LEGEND:

- RU: RESIDENTIAL UNIT
- LCE-RU: RESIDENTIAL UNIT LIMITED
COMMON ELEMENT

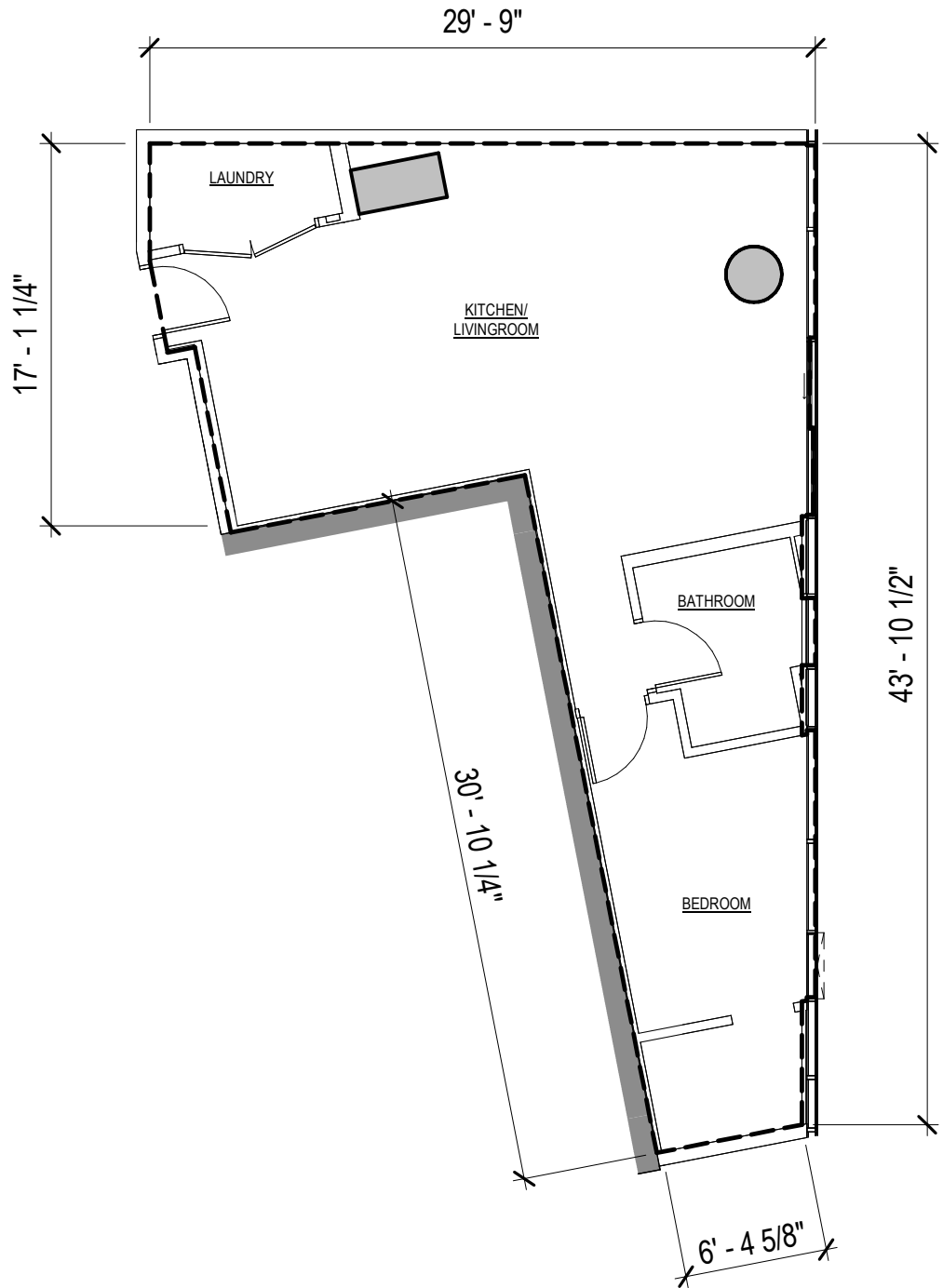

UNIT TYPE L1B3

1 BED / 1 BATH

909, 1009, 1109, 1209, 1309,1409

NET LIVING AREA 733 SF

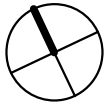
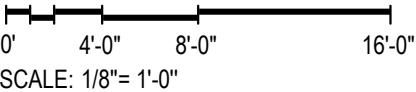

JL CAPITAL

OWNER:
JL CAPITAL
1440 KAPIOLANI BLVD, SUITE 1509
HONOLULU, HI 96814
808.445.9080



ARCHITECT OF RECORD
BENJAMIN WOO ARCHITECTS.
600 KAPIOLANI BLVD. SUITE 402B
HONOLULU, HAWAII 96813
808.591.6616

MUSE
HONOLULU

1538 KAPIOLANI
BOULEVARD HONOLULU,
HAWAII 96814
TMK: 2-3-021: 006

DISCLAIMER:
This Condominium Map, which includes this sheet, is intended to show: (1) a site plan for the project, depicting the location, layout, and access to a public road of all buildings included or anticipated to be included in the project, and depicting access for the units to a public road or to a common element leading to a public road; (2) elevations and floor plans of all buildings in the project; (3) the layout, location, boundaries, unit numbers, and dimensions of the units; (4) the parking plan for the project, showing the location, layout, and stall numbers of all parking stalls included in the project; (5) the layout, location, and numbers or other identifying information of the limited common elements; and (6) a description in sufficient detail to identify any land area that constitutes a limited common element all as required to be shown pursuant to Section 514B-33 of the Hawaii Revised Statutes. This Condominium Map is not intended and shall not be interpreted as creating any obligation to construct or install any improvements, amenities, or facilities that may be depicted herein, and no person may rely in any way on any other detail or other matter depicted herein. This Condominium Map shall not be deemed to contain any representation or warranty whatsoever.

UNIT TYPE L1B3

Date:
11/14/2024

Sheet Number:

CPR-314

LEGEND:

- RU: RESIDENTIAL UNIT
- LCE-RU: RESIDENTIAL UNIT LIMITED
COMMON ELEMENT

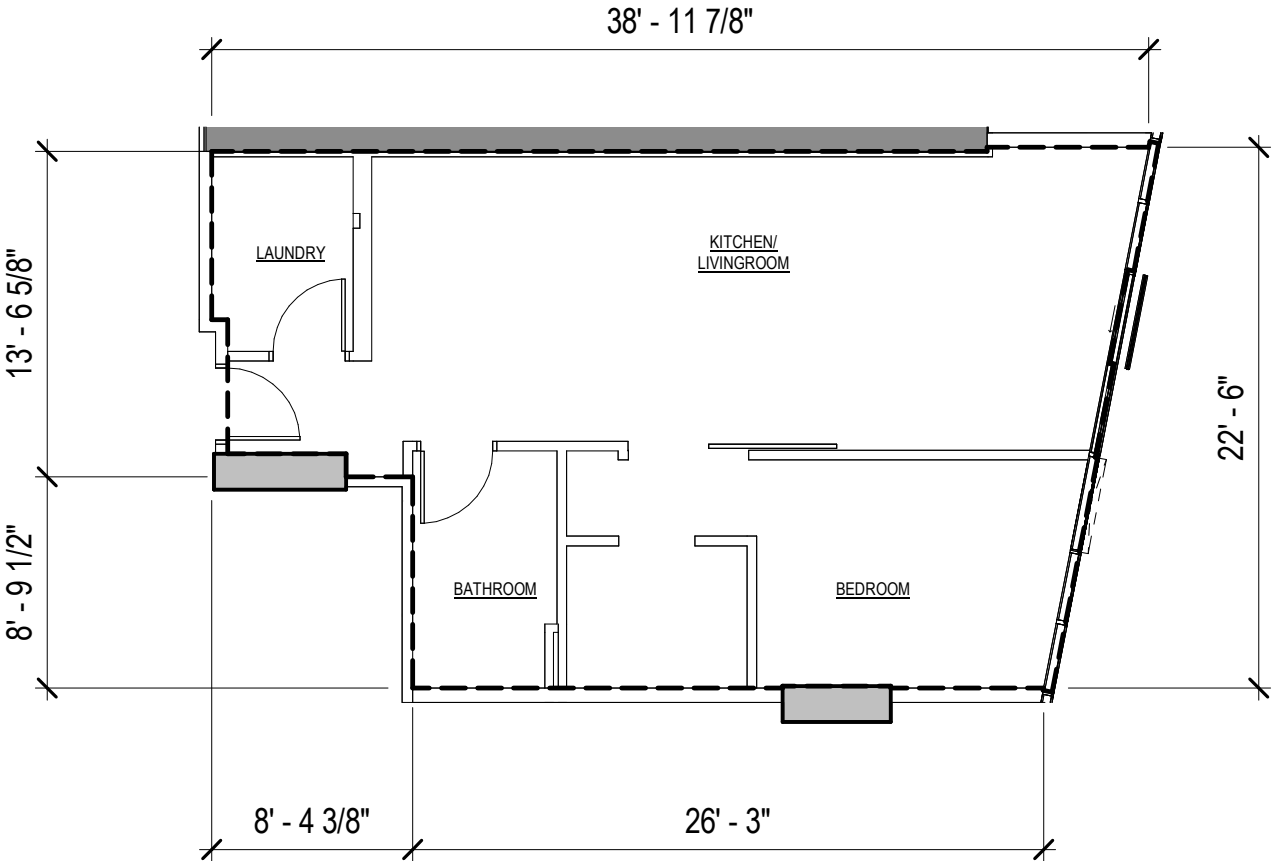

UNIT TYPE L1B4

1 BED / 1 BATH

910, 1010, 1110, 1210, 1310, 1410

NET LIVING AREA 747 SF

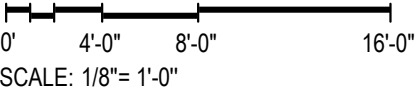

OWNER:
JL CAPITAL
1440 KAPIOLANI BLVD, SUITE 1509
HONOLULU, HI 96814
808.445.9080

ARCHITECT OF RECORD
BENJAMIN WOO ARCHITECTS.
600 KAPIOLANI BLVD. SUITE 402B
HONOLULU, HAWAII 96813
808.591.6616

MUSE
HONOLULU
1538 KAPIOLANI
BOULEVARD HONOLULU,
HAWAII 98614
TMK: 2-3-021: 006

DISCLAIMER:
This Condominium Map, which includes this sheet, is intended to show: (1) a site plan for the project, depicting the location, layout, and access to a public road of all buildings included or anticipated to be included in the project, and depicting access for the units to a public road or to a common element leading to a public road; (2) elevations and floor plans of all buildings in the project; (3) the layout, location, boundaries, unit numbers, and dimensions of the units; (4) the parking plan for the project, showing the location, layout, and stall numbers of all parking stalls included in the project; (5) the layout, location, and numbers or other identifying information of the limited common elements; and (6) a description in sufficient detail to identify any land area that constitutes a limited common element all as required to be shown pursuant to Section 514B-33 of the Hawaii Revised Statutes. This Condominium Map is not intended and shall not be interpreted as creating any obligation to construct or install any improvements, amenities, or facilities that may be depicted herein, and no person may rely in any way on any other detail or other matter depicted herein. This Condominium Map shall not be deemed to contain any representation or warranty whatsoever.

UNIT TYPE L1B4
Date:
11/14/2024

Sheet Number:
CPR-315

LEGEND:

- RU: RESIDENTIAL UNIT
- LCE-RU: RESIDENTIAL UNIT LIMITED
COMMON ELEMENT

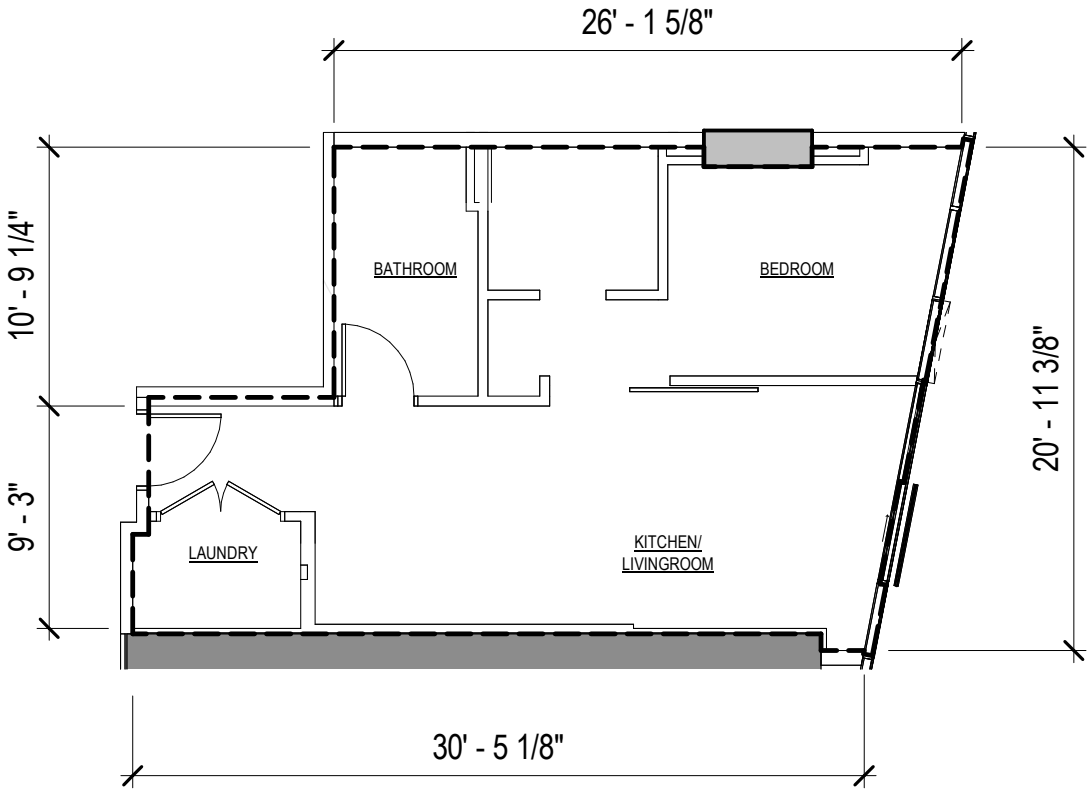

UNIT TYPE L1B7

1 BED / 1 BATH

911, 1011, 1111, 1211, 1311, 1411

NET LIVING AREA 572 SF

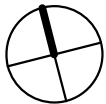
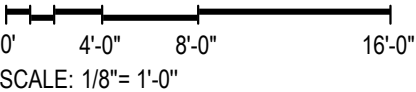

JL CAPITAL

OWNER:
JL CAPITAL
1440 KAPIOLANI BLVD, SUITE 1509
HONOLULU, HI 96814
808.445.9080



ARCHITECT OF RECORD
BENJAMIN WOO ARCHITECTS.
600 KAPIOLANI BLVD. SUITE 402B
HONOLULU, HAWAII 96813
808.591.6616

MUSE
HONOLULU

1538 KAPIOLANI
BOULEVARD HONOLULU,
HAWAII 98614
TMK: 2-3-021: 006

DISCLAIMER:
This Condominium Map, which includes this sheet, is intended to show: (1) a site plan for the project, depicting the location, layout, and access to a public road of all buildings included or anticipated to be included in the project, and depicting access for the units to a public road or to a common element leading to a public road; (2) elevations and floor plans of all buildings in the project; (3) the layout, location, boundaries, unit numbers, and dimensions of the units; (4) the parking plan for the project, showing the location, layout, and stall numbers of all parking stalls included in the project; (5) the layout, location, and numbers or other identifying information of the limited common elements; and (6) a description in sufficient detail to identify any land area that constitutes a limited common element all as required to be shown pursuant to Section 514B-33 of the Hawaii Revised Statutes. This Condominium Map is not intended and shall not be interpreted as creating any obligation to construct or install any improvements, amenities, or facilities that may be depicted herein, and no person may rely in any way on any other detail or other matter depicted herein. This Condominium Map shall not be deemed to contain any representation or warranty whatsoever.

UNIT TYPE L1B7

Date:
11/14/2024

Sheet Number:

CPR-316

LEGEND:

- RU: RESIDENTIAL UNIT
- LCE-RU: RESIDENTIAL UNIT LIMITED COMMON ELEMENT

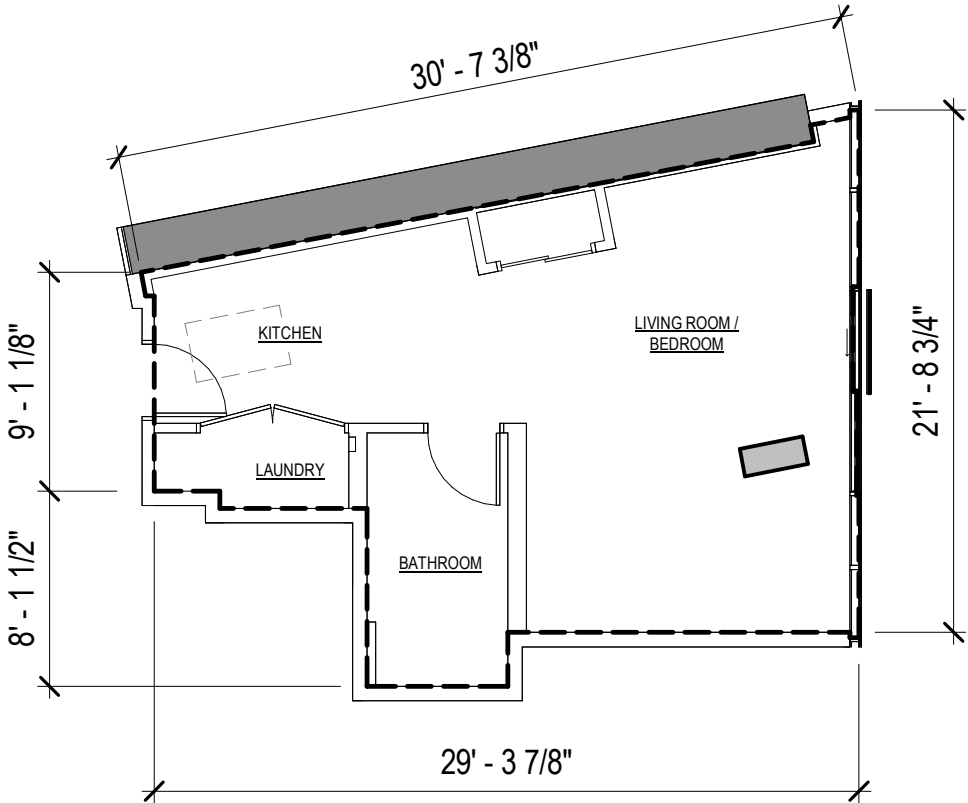

UNIT TYPE L0B5

0 BED / 1 BATH

912, 1012, 1112, 1212, 1312, 1412

NET LIVING AREA

492 SF

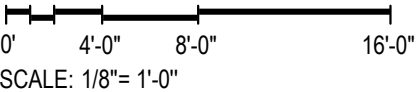

OWNER:
JL CAPITAL
1440 KAPIOLANI BLVD, SUITE 1509
HONOLULU, HI 96814
808.445.9080

ARCHITECT OF RECORD
BENJAMIN WOO ARCHITECTS.
600 KAPIOLANI BLVD. SUITE 402B
HONOLULU, HAWAII 96813
808.591.6616

MUSE
HONOLULU
1538 KAPIOLANI
BOULEVARD HONOLULU,
HAWAII 98614
TMK: 2-3-021: 006

DISCLAIMER:
This Condominium Map, which includes this sheet, is intended to show: (1) a site plan for the project, depicting the location, layout, and access to a public road of all buildings included or anticipated to be included in the project, and depicting access for the units to a public road or to a common element leading to a public road; (2) elevations and floor plans of all buildings in the project; (3) the layout, location, boundaries, unit numbers, and dimensions of the units; (4) the parking plan for the project, showing the location, layout, and stall numbers of all parking stalls included in the project; (5) the layout, location, and numbers or other identifying information of the limited common elements; and (6) a description in sufficient detail to identify any land area that constitutes a limited common element all as required to be shown pursuant to Section 514B-33 of the Hawaii Revised Statutes. This Condominium Map is not intended and shall not be interpreted as creating any obligation to construct or install any improvements, amenities, or facilities that may be depicted herein, and no person may rely in any way on any other detail or other matter depicted herein. This Condominium Map shall not be deemed to contain any representation or warranty whatsoever.

UNIT TYPE L0B5
Date:
11/14/2024

Sheet Number:
CPR-317

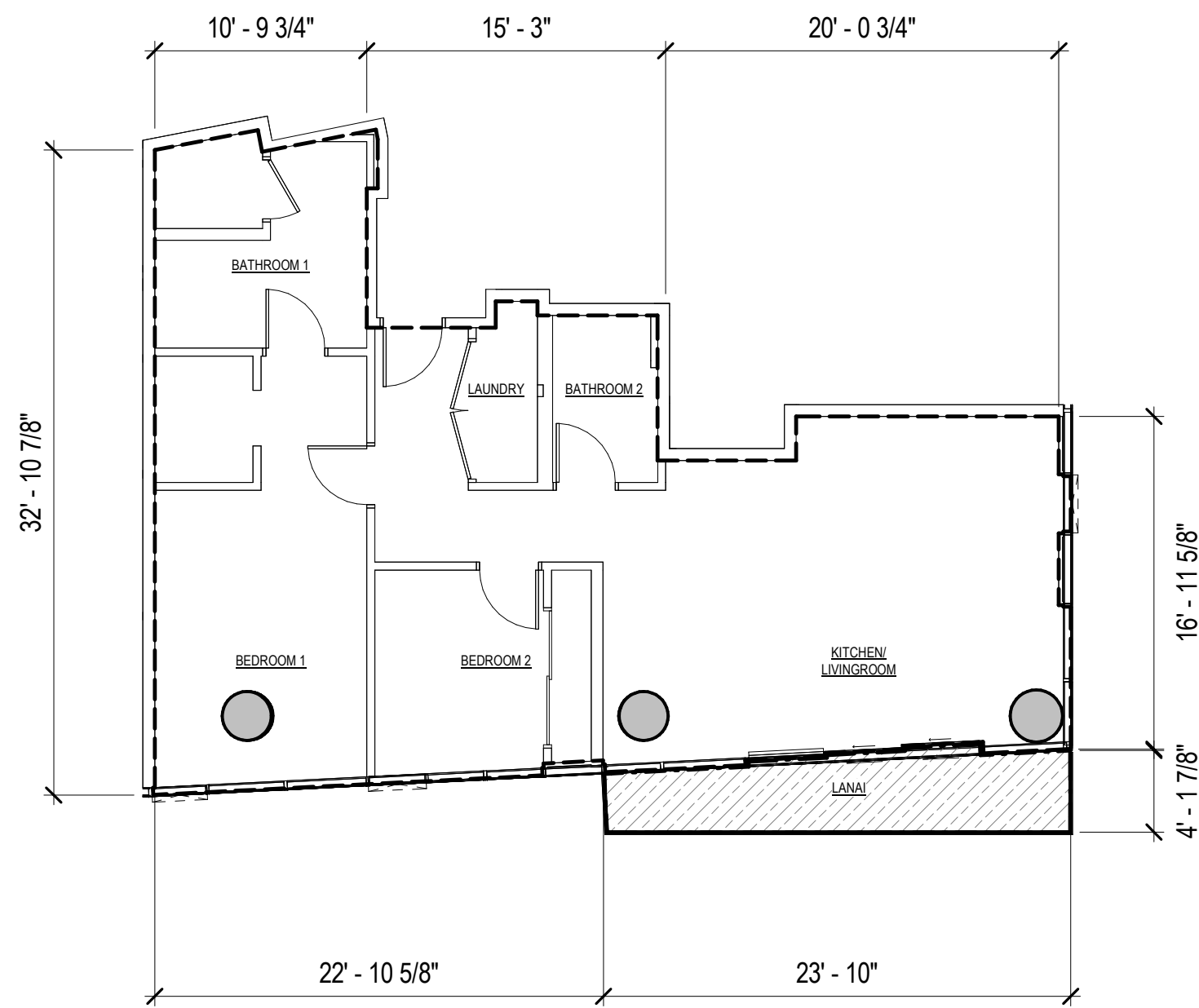

LEGEND:

RU: RESIDENTIAL UNIT

LCE-RU: RESIDENTIAL UNIT LIMITED COMMON ELEMENT

UNIT TYPE L2B3
2 BED / 2 BATH
901, 1001, 1101, 1201, 1301, 1401

NET LIVING AREA	1,048 SF
LANAI AREA	89 SF

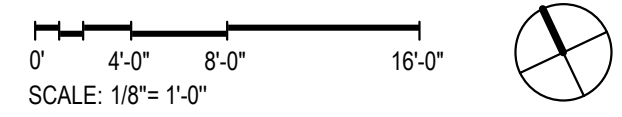

LEGEND:

- RU: RESIDENTIAL UNIT
- LCE-RU: RESIDENTIAL UNIT LIMITED
COMMON ELEMENT

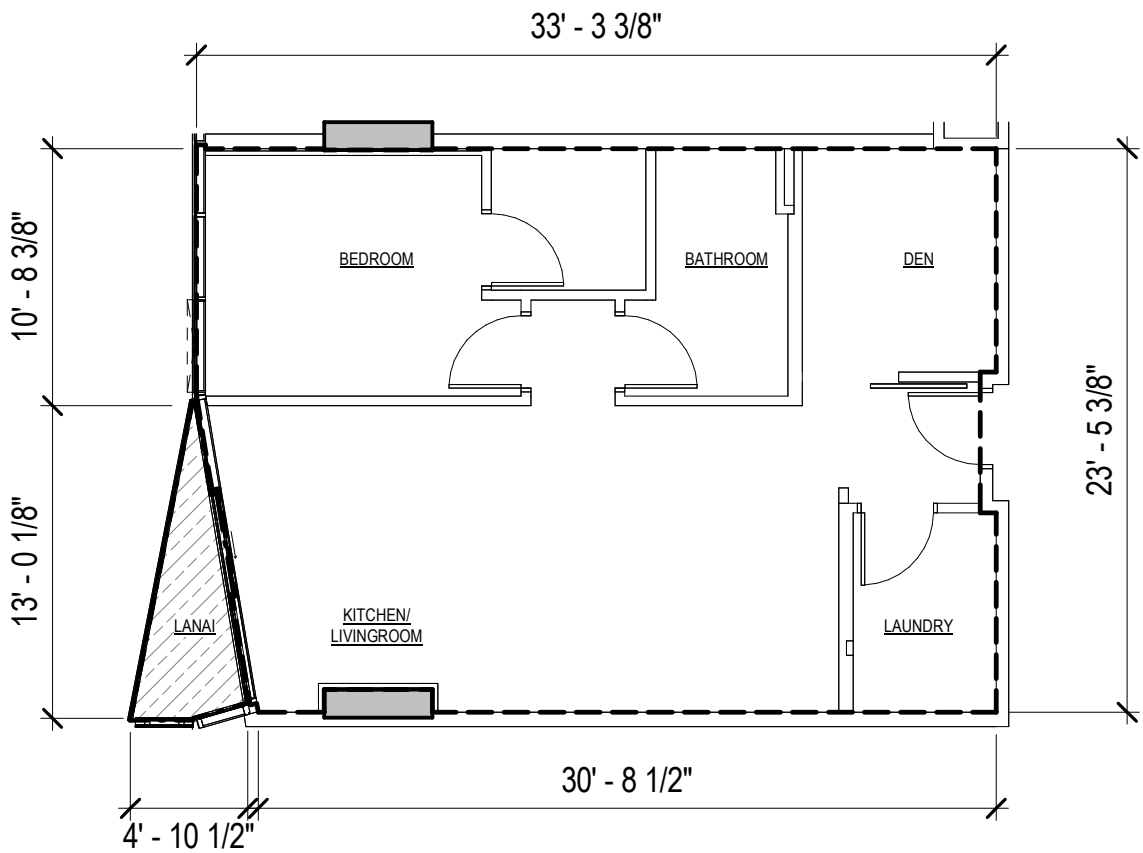

UNIT TYPE T1C2
1 BED / 1 BATH / DEN
1505

NET LIVING AREA 756 SF
LANAI AREA 34 SF

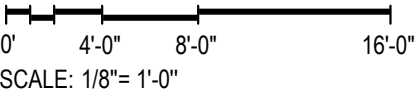

OWNER:
JL CAPITAL
1440 KAPIOLANI BLVD, SUITE 1509
HONOLULU, HI 96814
808.445.9080



ARCHITECT OF RECORD
BENJAMIN WOO ARCHITECTS.
600 KAPIOLANI BLVD. SUITE 402B
HONOLULU, HAWAII 96813
808.591.6616

MUSE
HONOLULU
1538 KAPIOLANI
BOULEVARD HONOLULU,
HAWAII 98614
TMK: 2-3-021: 006

DISCLAIMER:
This Condominium Map, which includes this sheet, is intended to show: (1) a site plan for the project, depicting the location, layout, and access to a public road of all buildings included or anticipated to be included in the project, and depicting access for the units to a public road or to a common element leading to a public road; (2) elevations and floor plans of all buildings in the project; (3) the layout, location, boundaries, unit numbers, and dimensions of the units; (4) the parking plan for the project, showing the location, layout, and stall numbers of all parking stalls included in the project; (5) the layout, location, and numbers of other identifying information of the limited common elements; and (6) a description in sufficient detail to identify any land area that constitutes a limited common element all as required to be shown pursuant to Section 514B-33 of the Hawaii Revised Statutes. This Condominium Map is not intended and shall not be interpreted as creating any obligation to construct or install any improvements, amenities, or facilities that may be depicted herein, and no person may rely in any way on any other detail or other matter depicted herein. This Condominium Map shall not be deemed to contain any representation or warranty whatsoever.

UNIT TYPE T1C2

Date:
11/14/2024

Sheet Number:

CPR-319

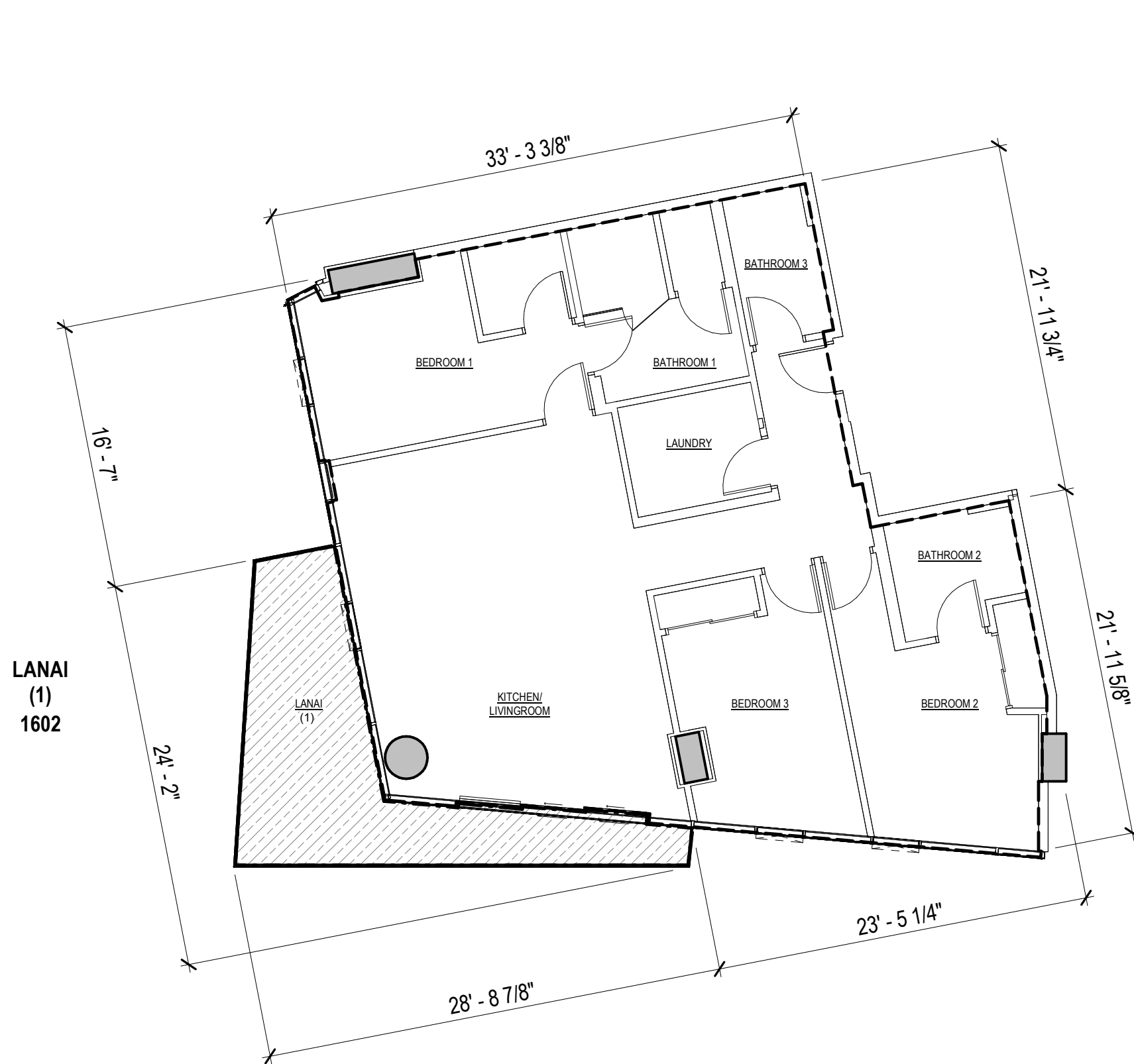

LEGEND:

- RU: RESIDENTIAL UNIT
- LCE-RU: RESIDENTIAL UNIT LIMITED COMMON ELEMENT

UNIT TYPE T3C1

3 BED / 3 BATH

1602, 1702, 1802, 1902, 2002, 2102, 2202, 2302, 2402

NET LIVING AREA	1,411 SF
LANAI AREA	(1) 212 SF
	(2) 179 SF
	(3) 134 SF
	(4) 99 SF
	(5) 71 SF
	(6) 66 SF
	(7) 67 SF
	(8) 70 SF
	(9) 72 SF

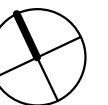
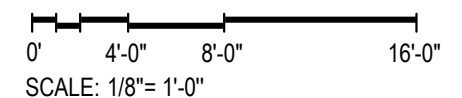

JL CAPITAL

OWNER:
JL CAPITAL
1440 KAPIOLANI BLVD, SUITE 1509
HONOLULU, HI 96814
808.445.9080



ARCHITECT OF RECORD
BENJAMIN WOO ARCHITECTS.
600 KAPIOLANI BLVD. SUITE 402B
HONOLULU, HAWAII 96813
808.591.6616

**MUSE
HONOLULU**

1538 KAPIOLANI
BOULEVARD HONOLULU,
HAWAII 98614
TMK: 2-3-021: 006

DISCLAIMER:
This Condominium Map, which includes this sheet, is intended to show: (1) a site plan for the project, depicting the location, layout, and access to a public road of all buildings included or anticipated to be included in the project, and depicting access for the units to a public road or to a common element leading to a public road; (2) elevations and floor plans of all buildings in the project; (3) the layout, location, boundaries, unit numbers, and dimensions of the units; (4) the parking plan for the project, showing the location, layout, and stall numbers of all parking stalls included in the project; (5) the layout, location, and numbers or other identifying information of the limited common elements; and (6) a description in sufficient detail to identify any land area that constitutes a limited common element all as required to be shown pursuant to Section 514B-33 of the Hawaii Revised Statutes. This Condominium Map is not intended and shall not be interpreted as creating any obligation to construct or install any improvements, amenities, or facilities that may be depicted herein, and no person may rely in any way on any other detail or other matter depicted herein. This Condominium Map shall not be deemed to contain any representation or warranty whatsoever.

UNIT TYPE T3C1

Date:
11/14/2024

Sheet Number:

CPR-320

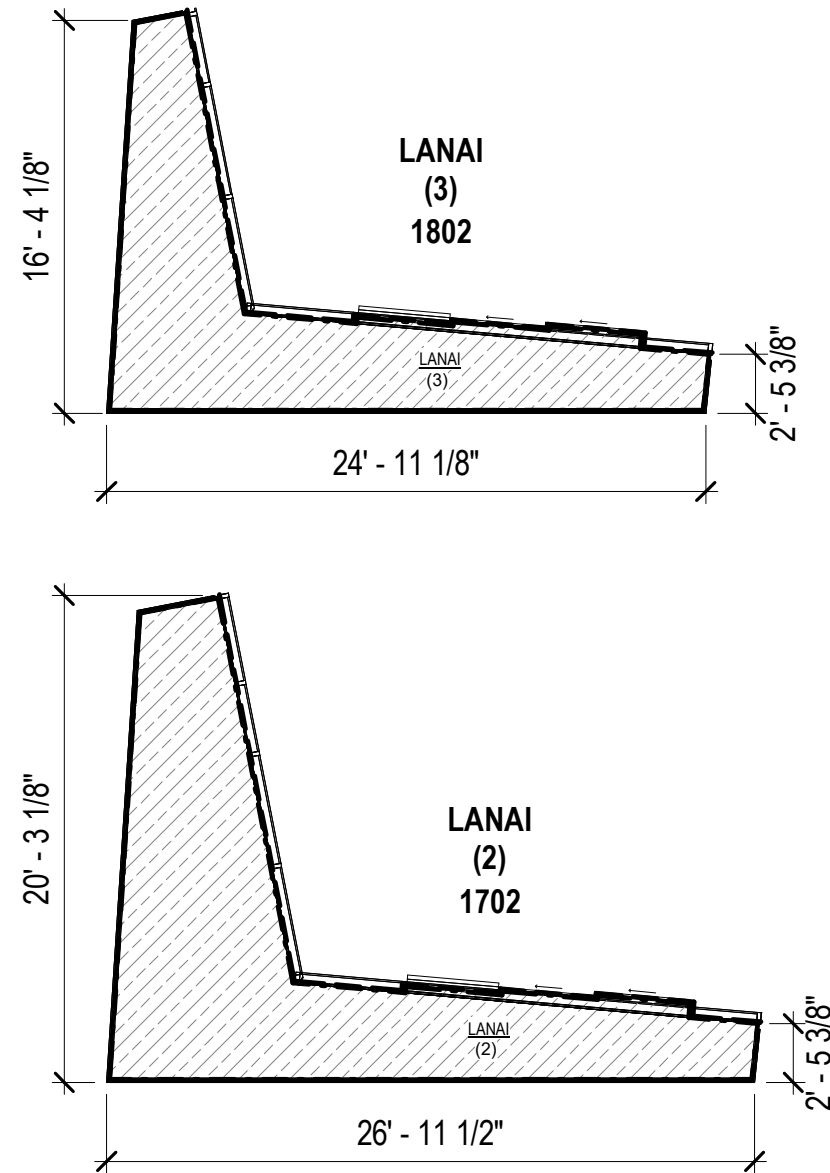
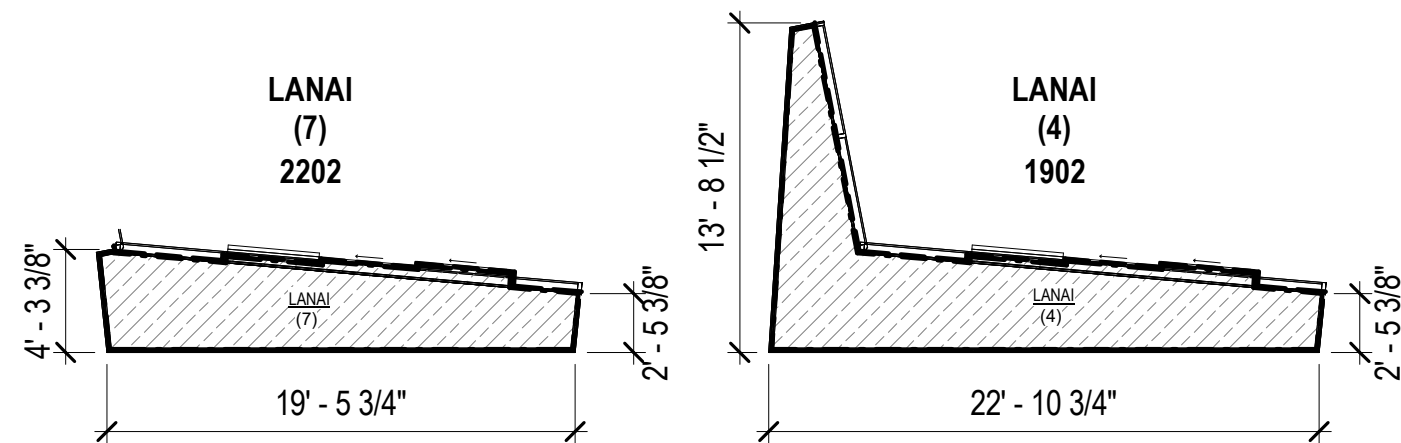
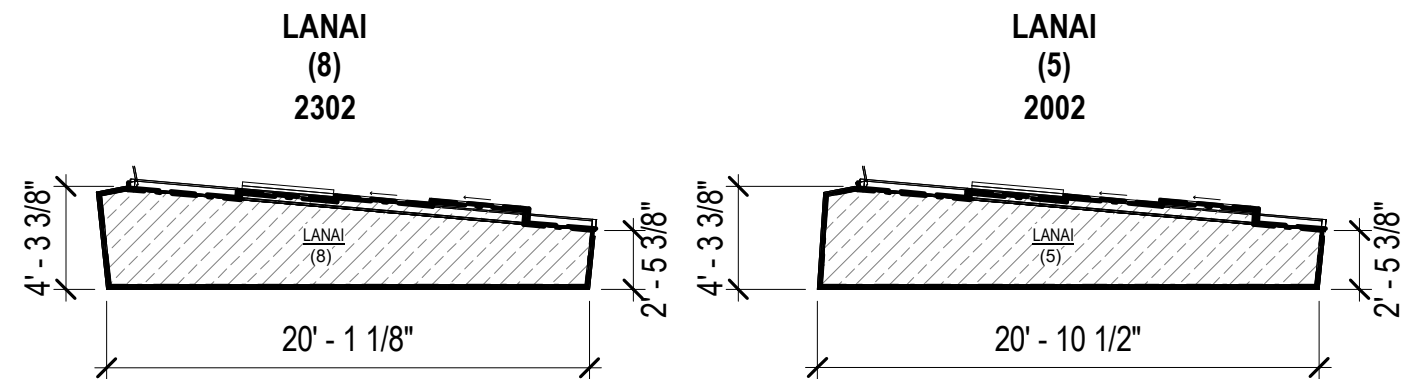
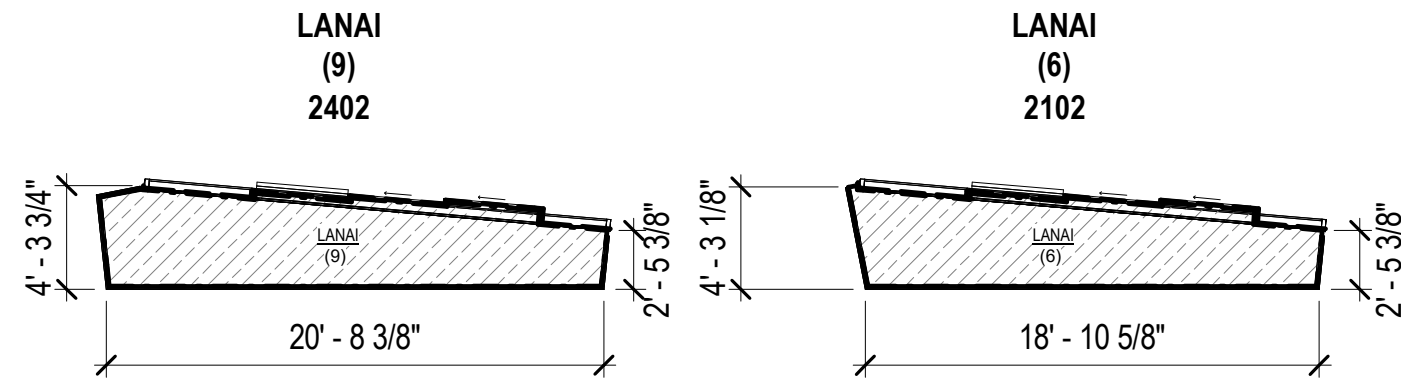

LEGEND:

RU: RESIDENTIAL UNIT

LCE-RU: RESIDENTIAL UNIT LIMITED
COMMON ELEMENT

UNIT TYPE T3C1
3 BED / 3 BATH
 1602, 1702, 1802, 1902, 2002, 2102, 2202, 2302, 2402

NET LIVING AREA	1,411 SF
LANAI AREA	
(1)	212 SF
(2)	179 SF
(3)	134 SF
(4)	99 SF
(5)	71 SF
(6)	66 SF
(7)	67 SF
(8)	70 SF
(9)	72 SF

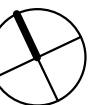
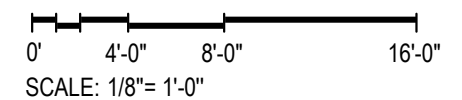

LEGEND:

- RU: RESIDENTIAL UNIT
- LCE-RU: RESIDENTIAL UNIT LIMITED
COMMON ELEMENT

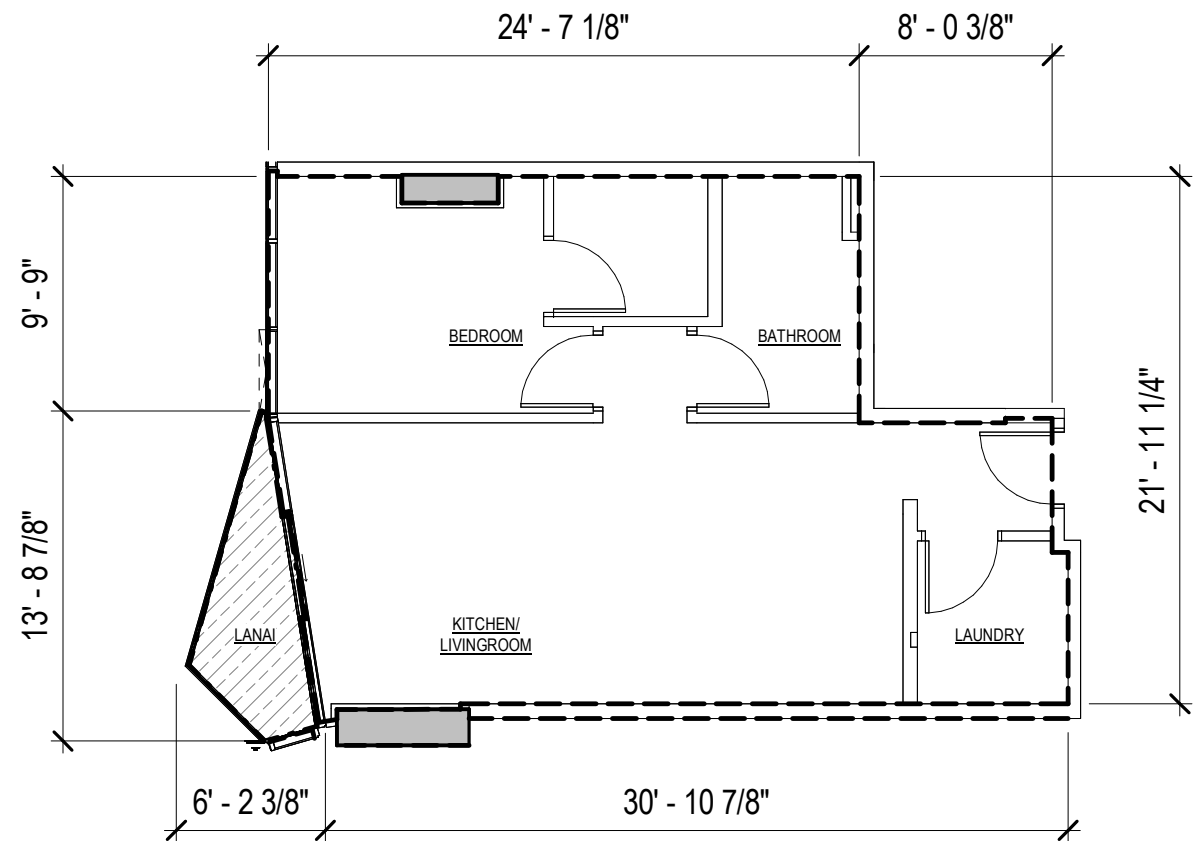

UNIT TYPE T1D1
1 BED / 1 BATH
1603, 1703, 1803, 1903, 2003, 2103, 2203, 2303, 2403

NET LIVING AREA 623 SF
LANAI AREA 38 SF

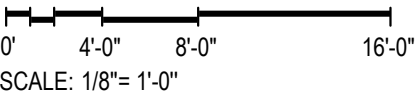

JL CAPITAL

OWNER:
JL CAPITAL
1440 KAPIOLANI BLVD, SUITE 1509
HONOLULU, HI 96814
808.445.9080



ARCHITECT OF RECORD
BENJAMIN WOO ARCHITECTS.
600 KAPIOLANI BLVD. SUITE 402B
HONOLULU, HAWAII 96813
808.591.6616

MUSE
HONOLULU
1538 KAPIOLANI
BOULEVARD HONOLULU,
HAWAII 98614
TMK: 2-3-021: 006

DISCLAIMER:
This Condominium Map, which includes this sheet, is intended to show: (1) a site plan for the project, depicting the location, layout, and access to a public road of all buildings included or anticipated to be included in the project, and depicting access for the units to a public road or to a common element leading to a public road; (2) elevations and floor plans of all buildings in the project; (3) the layout, location, boundaries, unit numbers, and dimensions of the units; (4) the parking plan for the project, showing the location, layout, and stall numbers of all parking stalls included in the project; (5) the layout, location, and numbers or other identifying information of the limited common elements; and (6) a description in sufficient detail to identify any land area that constitutes a limited common element all as required to be shown pursuant to Section 514B-33 of the Hawaii Revised Statutes. This Condominium Map is not intended and shall not be interpreted as creating any obligation to construct or install any improvements, amenities, or facilities that may be depicted herein, and no person may rely in any way on any other detail or other matter depicted herein. This Condominium Map shall not be deemed to contain any representation or warranty whatsoever.

UNIT TYPE T1D1

Date:
11/14/2024

Sheet Number:

CPR-321

LEGEND:

- RU: RESIDENTIAL UNIT
- LCE-RU: RESIDENTIAL UNIT LIMITED
COMMON ELEMENT

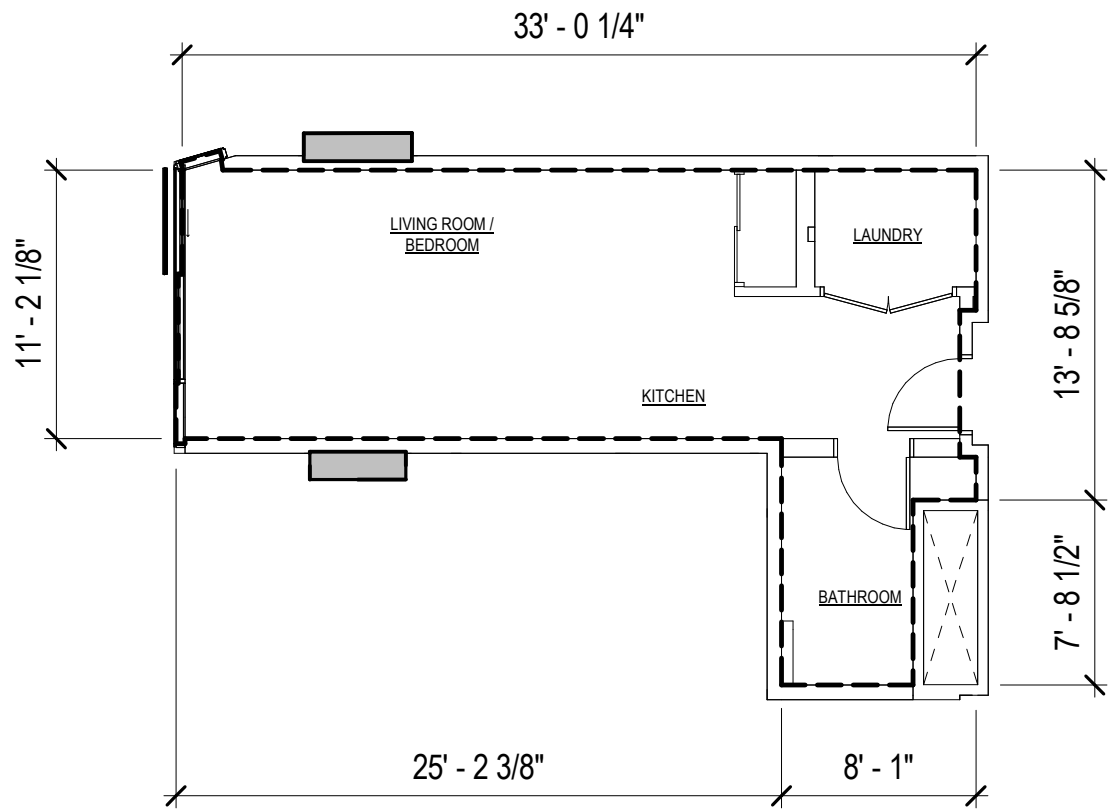

UNIT TYPE T0D2
0 BED / 1 BATH
1604, 1704, 1804, 1904, 2004, 2104, 2204, 2304, 2404

NET LIVING AREA 430 SF

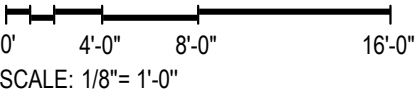

LEGEND:

- RU: RESIDENTIAL UNIT
- LCE-RU: RESIDENTIAL UNIT LIMITED
COMMON ELEMENT

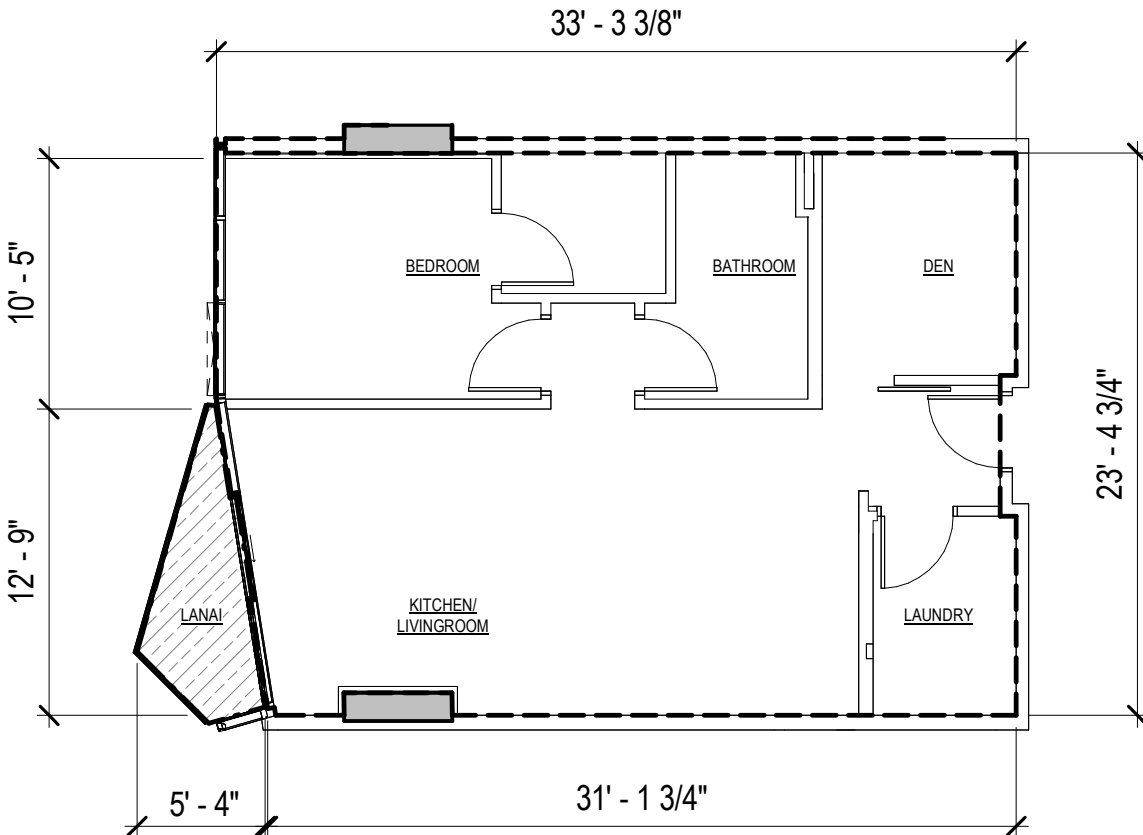

UNIT TYPE T1D2
1 BED / 1 BATH / DEN
1605, 1705, 1805, 1905, 2005, 2105, 2205, 2305, 2405

NET LIVING AREA 755 SF
LANAI AREA 38 SF

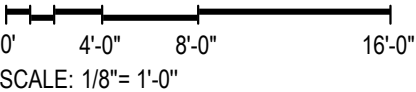

JL CAPITAL

OWNER:
JL CAPITAL
1440 KAPIOLANI BLVD, SUITE 1509
HONOLULU, HI 96814
808.445.9080



ARCHITECT OF RECORD
BENJAMIN WOO ARCHITECTS.
600 KAPIOLANI BLVD. SUITE 402B
HONOLULU, HAWAII 96813
808.591.6616

MUSE
HONOLULU

1538 KAPIOLANI
BOULEVARD HONOLULU,
HAWAII 98614
TMK: 2-3-021: 006

DISCLAIMER:
This Condominium Map, which includes this sheet, is intended to show: (1) a site plan for the project, depicting the location, layout, and access to a public road of all buildings included or anticipated to be included in the project, and depicting access for the units to a public road or to a common element leading to a public road; (2) elevations and floor plans of all buildings in the project; (3) the layout, location, boundaries, unit numbers, and dimensions of the units; (4) the parking plan for the project, showing the location, layout, and stall numbers of all parking stalls included in the project; (5) the layout, location, and numbers or other identifying information of the limited common elements; and (6) a description in sufficient detail to identify any land area that constitutes a limited common element all as required to be shown pursuant to Section 514B-33 of the Hawaii Revised Statutes. This Condominium Map is not intended and shall not be interpreted as creating any obligation to construct or install any improvements, amenities, or facilities that may be depicted herein, and no person may rely in any way on any other detail or other matter depicted herein. This Condominium Map shall not be deemed to contain any representation or warranty whatsoever.

UNIT TYPE T1D2

Date:
11/14/2024

Sheet Number:

CPR-323

LEGEND:

- RU: RESIDENTIAL UNIT
- LCE-RU: RESIDENTIAL UNIT LIMITED
COMMON ELEMENT

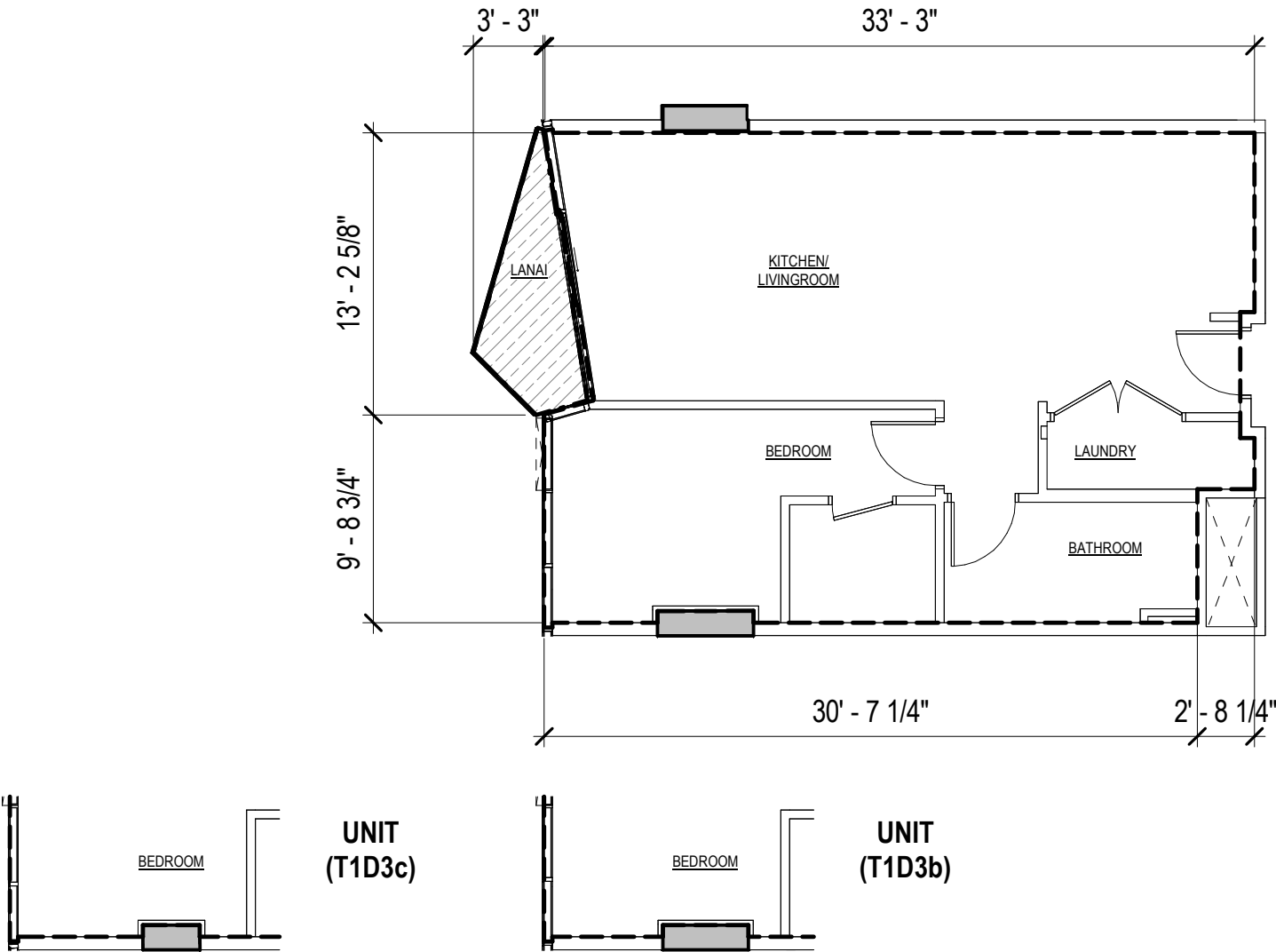

UNIT TYPE T1D3a
1 BED / 1 BATH
1606, 1706, 1806, 1906, 2006, 2106, 2206, 2306, 2406,

NET LIVING AREA 725 SF
LANAI AREA 39 SF

UNIT TYPE T1D3b
1 BED / 1 BATH
2505, 2605, 2705, 2805, 2905,3005, 3105, 3205, 3305

AREA 726 SF
LANAI AREA 39 SF

UNIT TYPE T1D3c
1 BED / 1 BATH
3405, 3505, 3605, 3705

AREA 726 SF
LANAI AREA 39 SF

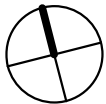
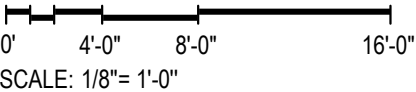

LEGEND:

- RU: RESIDENTIAL UNIT
- LCE-RU: RESIDENTIAL UNIT LIMITED
COMMON ELEMENT

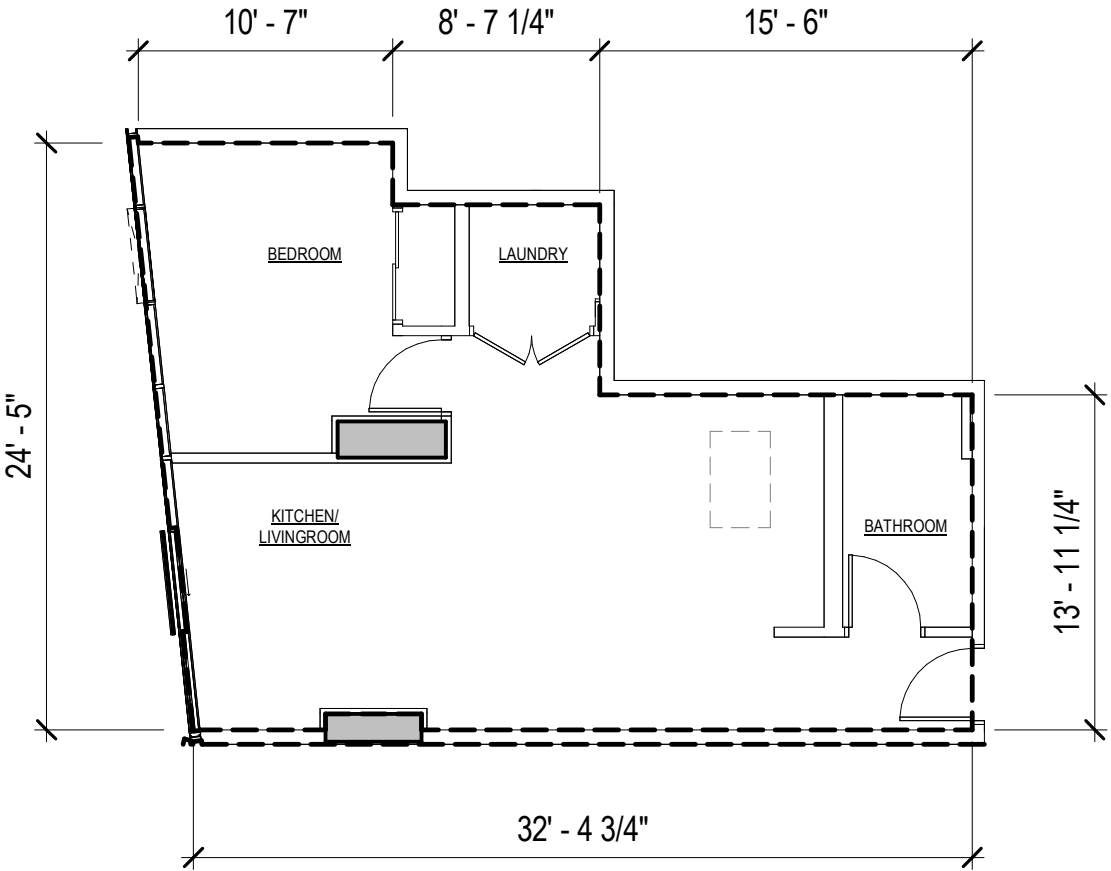

UNIT TYPE T1D4
1 BED / 1 BATH
1607, 1707, 1807, 1907, 2007, 2107, 2207, 2307, 2407

NET LIVING AREA 636 SF

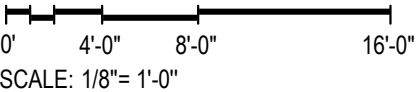

JL CAPITAL

OWNER:
JL CAPITAL
1440 KAPIOLANI BLVD, SUITE 1509
HONOLULU, HI 96814
808.445.9080



ARCHITECT OF RECORD
BENJAMIN WOO ARCHITECTS.
600 KAPIOLANI BLVD. SUITE 402B
HONOLULU, HAWAII 96813
808.591.6616

MUSE
HONOLULU
1538 KAPIOLANI
BOULEVARD HONOLULU,
HAWAII 98614
TMK: 2-3-021: 006

DISCLAIMER:
This Condominium Map, which includes this sheet, is intended to show: (1) a site plan for the project, depicting the location, layout, and access to a public road of all buildings included or anticipated to be included in the project, and depicting access for the units to a public road or to a common element leading to a public road; (2) elevations and floor plans of all buildings in the project; (3) the layout, location, boundaries, unit numbers, and dimensions of the units; (4) the parking plan for the project, showing the location, layout, and stall numbers of all parking stalls included in the project; (5) the layout, location, and numbers or other identifying information of the limited common elements; and (6) a description in sufficient detail to identify any land area that constitutes a limited common element all as required to be shown pursuant to Section 514B-33 of the Hawaii Revised Statutes. This Condominium Map is not intended and shall not be interpreted as creating any obligation to construct or install any improvements, amenities, or facilities that may be depicted herein, and no person may rely in any way on any other detail or other matter depicted herein. This Condominium Map shall not be deemed to contain any representation or warranty whatsoever.

UNIT TYPE T1D4

Date:
11/14/2024

Sheet Number:

CPR-325

LEGEND:

- RU: RESIDENTIAL UNIT
- LCE-RU: RESIDENTIAL UNIT LIMITED COMMON ELEMENT

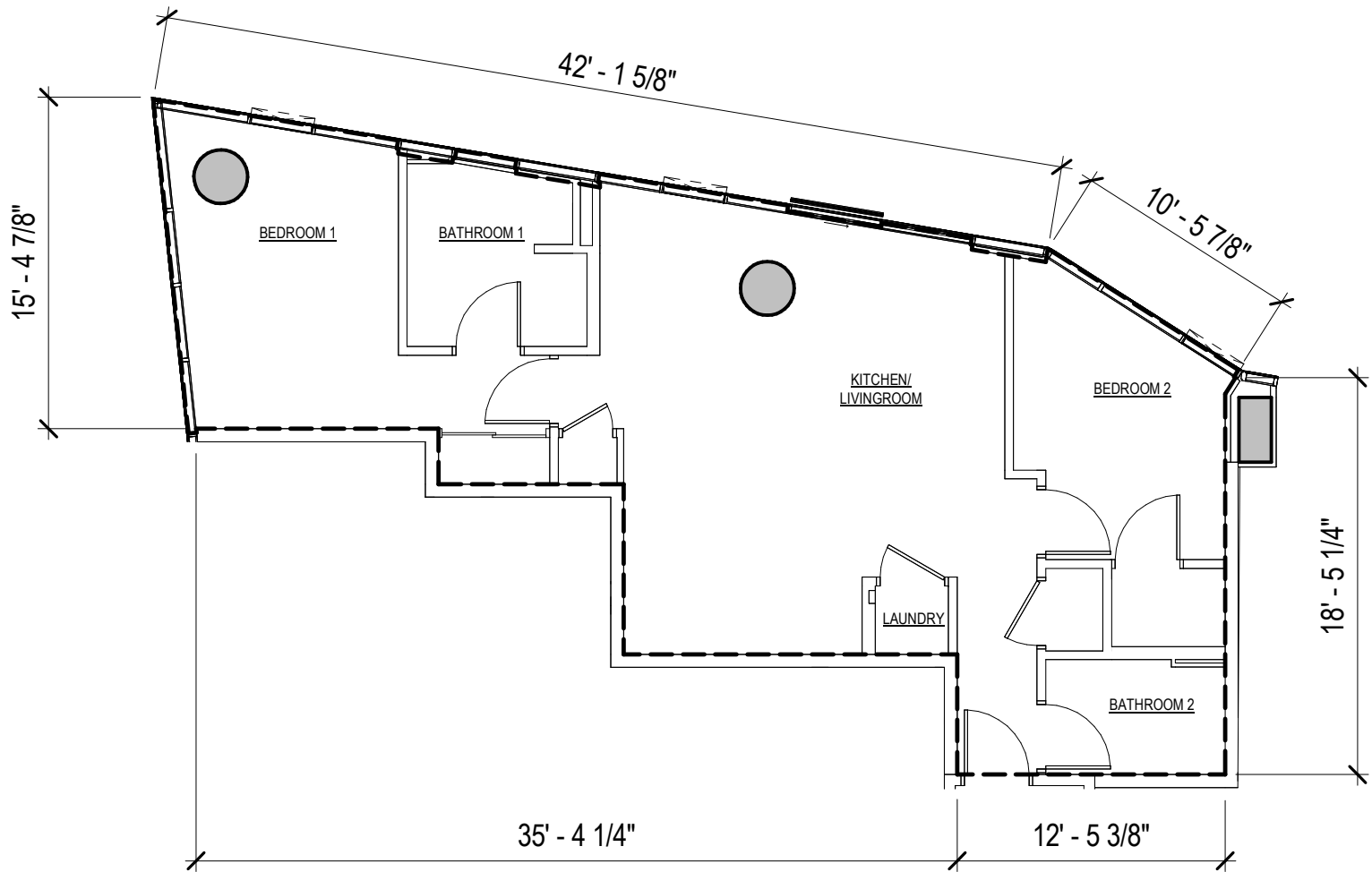

UNIT TYPE T2D2

2 BED / 2 BATH

1608, 1708, 1808, 1908, 2008, 2108, 2208, 2308, 2408

NET LIVING AREA

904 SF

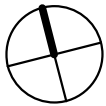
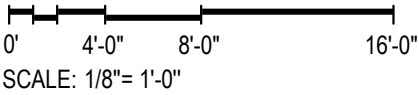

JL CAPITAL

OWNER:
JL CAPITAL
1440 KAPIOLANI BLVD, SUITE 1509
HONOLULU, HI 96814
808.445.9080



ARCHITECT OF RECORD
BENJAMIN WOO ARCHITECTS.
600 KAPIOLANI BLVD. SUITE 402B
HONOLULU, HAWAII 96813
808.591.6616

MUSE
HONOLULU

1538 KAPIOLANI
BOULEVARD HONOLULU,
HAWAII 98614
TMK: 2-3-021: 006

DISCLAIMER:
This Condominium Map, which includes this sheet, is intended to show: (1) a site plan for the project, depicting the location, layout, and access to a public road of all buildings included or anticipated to be included in the project, and depicting access for the units to a public road or to a common element leading to a public road; (2) elevations and floor plans of all buildings in the project; (3) the layout, location, boundaries, unit numbers, and dimensions of the units; (4) the parking plan for the project, showing the location, layout, and stall numbers of all parking stalls included in the project; (5) the layout, location, and numbers or other identifying information of the limited common elements; and (6) a description in sufficient detail to identify any land area that constitutes a limited common element all as required to be shown pursuant to Section 514B-33 of the Hawaii Revised Statutes. This Condominium Map is not intended and shall not be interpreted as creating any obligation to construct or install any improvements, amenities, or facilities that may be depicted herein, and no person may rely in any way on any other detail or other matter depicted herein. This Condominium Map shall not be deemed to contain any representation or warranty whatsoever.

UNIT TYPE T2D2

Date:
11/14/2024

Sheet Number:

CPR-326

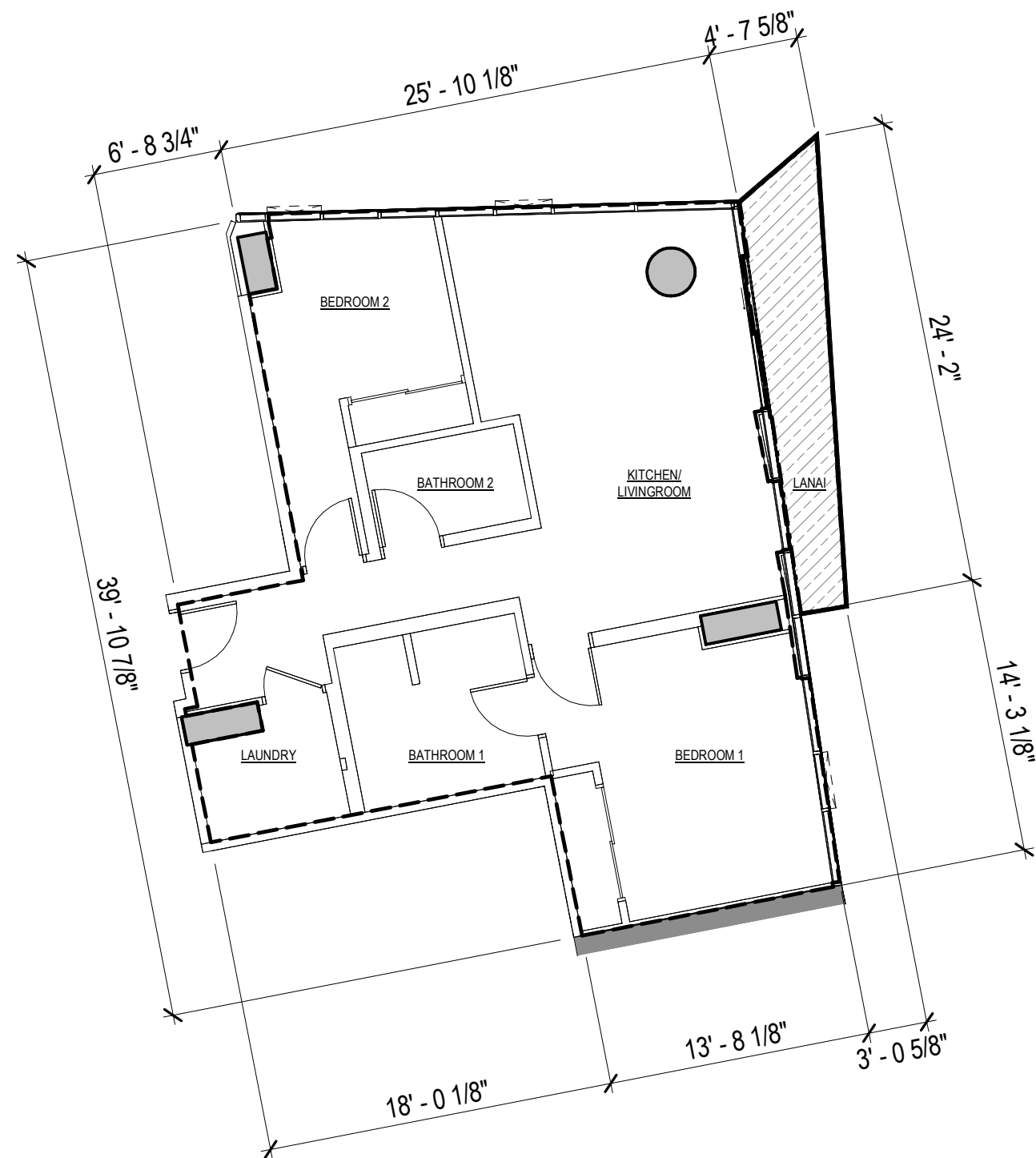

LEGEND:

- RU: RESIDENTIAL UNIT
- LCE-RU: RESIDENTIAL UNIT LIMITED COMMON ELEMENT

UNIT TYPE T2D3

2 BED / 2 BATH

1609, 1709, 1809, 1909, 2009, 2109, 2209, 2309, 2409

NET LIVING AREA 935 SF

LANAI AREA 78 SF

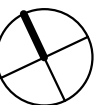
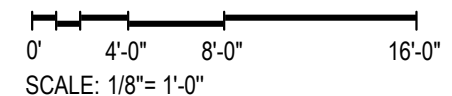

OWNER:

JL CAPITAL
1440 KAPIOLANI BLVD, SUITE 1509
HONOLULU, HI 96814
808.445.9080



ARCHITECT OF RECORD

BENJAMIN WOO ARCHITECTS.
600 KAPIOLANI BLVD. SUITE 402B
HONOLULU, HAWAII 96813
808.591.6616

**MUSE
HONOLULU**

1538 KAPIOLANI
BOULEVARD HONOLULU,
HAWAII 98614
TMK: 2-3-021: 006

DISCLAIMER:
This Condominium Map, which includes this sheet, is intended to show: (1) a site plan for the project, depicting the location, layout, and access to a public road of all buildings included or anticipated to be included in the project, and depicting access for the units to a public road or to a common element leading to a public road; (2) elevations and floor plans of all buildings in the project; (3) the layout, location, boundaries, unit numbers, and dimensions of the units; (4) the parking plan for the project, showing the location, layout, and stall numbers of all parking stalls included in the project; (5) the layout, location, and numbers or other identifying information of the limited common elements; and (6) a description in sufficient detail to identify any land area that constitutes a limited common element all as required to be shown pursuant to Section 514B-33 of the Hawaii Revised Statutes. This Condominium Map is not intended and shall not be interpreted as creating any obligation to construct or install any improvements, amenities, or facilities that may be depicted herein, and no person may rely in any way on any other detail or other matter depicted herein. This Condominium Map shall not be deemed to contain any representation or warranty whatsoever.

UNIT TYPE T2D3

Date:
11/14/2024

Sheet Number:

CPR-327

LEGEND:

- RU: RESIDENTIAL UNIT
- LCE-RU: RESIDENTIAL UNIT LIMITED
COMMON ELEMENT

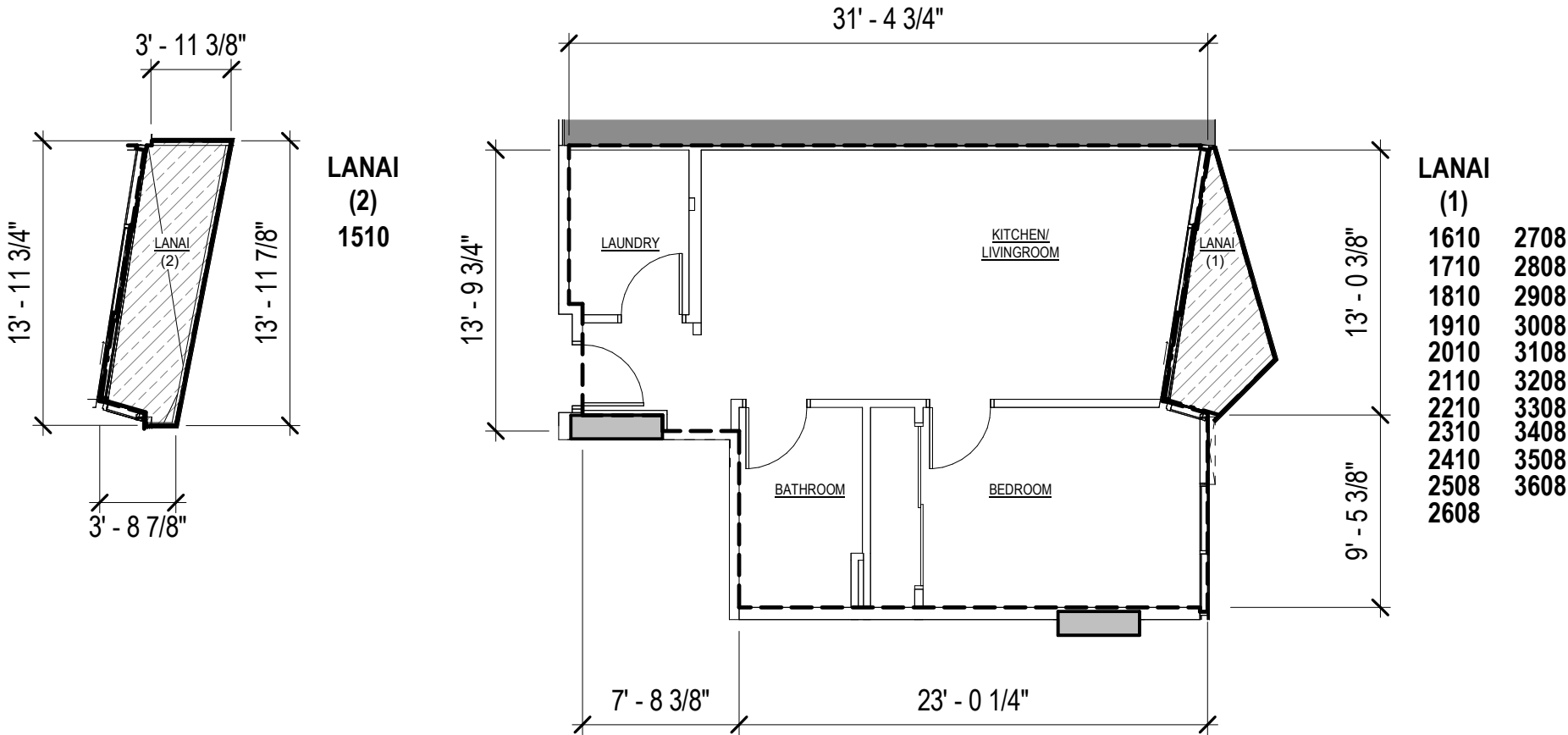

UNIT TYPE T1D5

1 BED / 1 BATH

1510, 1610, 1710, 1810, 1910, 2010, 2110, 2210, 2310, 2410, 2508, 2608, 2708, 2808, 2908, 3008, 3108, 3208, 3308, 3408, 3508, 3608

NET LIVING AREA	619 SF
LANAI AREA	(1) 37 SF
	(2) 54 SF

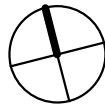
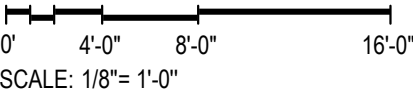

JL CAPITAL

OWNER:
JL CAPITAL
1440 KAPIOLANI BLVD, SUITE 1509
HONOLULU, HI 96814
808.445.9080



ARCHITECT OF RECORD
BENJAMIN WOO ARCHITECTS.
600 KAPIOLANI BLVD. SUITE 402B
HONOLULU, HAWAII 96813
808.591.6616

MUSE
HONOLULU

1538 KAPIOLANI
BOULEVARD HONOLULU,
HAWAII 98614
TMK: 2-3-021: 006

DISCLAIMER:
This Condominium Map, which includes this sheet, is intended to show: (1) a site plan for the project, depicting the location, layout, and access to a public road of all buildings included or anticipated to be included in the project, and depicting access for the units to a public road or to a common element leading to a public road; (2) elevations and floor plans of all buildings in the project; (3) the layout, location, boundaries, unit numbers, and dimensions of the units; (4) the parking plan for the project, showing the location, layout, and stall numbers of all parking stalls included in the project; (5) the layout, location, and numbers or other identifying information of the limited common elements; and (6) a description in sufficient detail to identify any land area that constitutes a limited common element all as required to be shown pursuant to Section 514B-33 of the Hawaii Revised Statutes. This Condominium Map is not intended and shall not be interpreted as creating any obligation to construct or install any improvements, amenities, or facilities that may be depicted herein, and no person may rely in any way on any other detail or other matter depicted herein. This Condominium Map shall not be deemed to contain any representation or warranty whatsoever.

UNIT TYPE T1D5

Date:
11/14/2024

Sheet Number:

CPR-328

LEGEND:

- RU: RESIDENTIAL UNIT
- LCE-RU: RESIDENTIAL UNIT LIMITED
COMMON ELEMENT

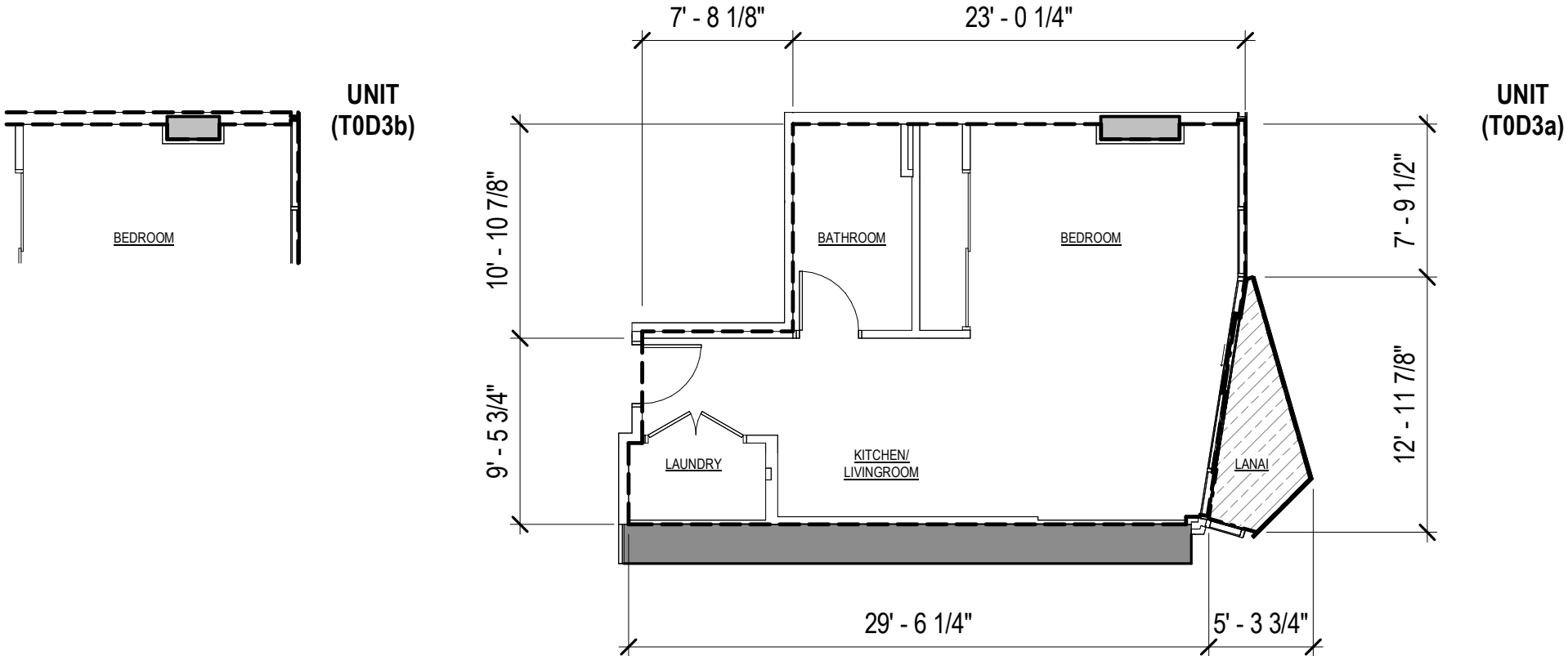

UNIT TYPE T0D3a
0 BED / 1 BATH
1611, 1711, 1811, 1911, 2011, 2111, 2211, 2311, 2411

NET LIVING AREA 530 SF
LANAI AREA 37 SF

UNIT TYPE T0D3b
0 BED / 1 BATH
2509, 2609, 2709, 2809, 2909, 3009, 3109, 3209, 3309

NET LIVING AREA 531 SF
37 SF

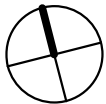
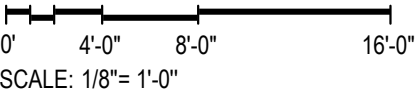

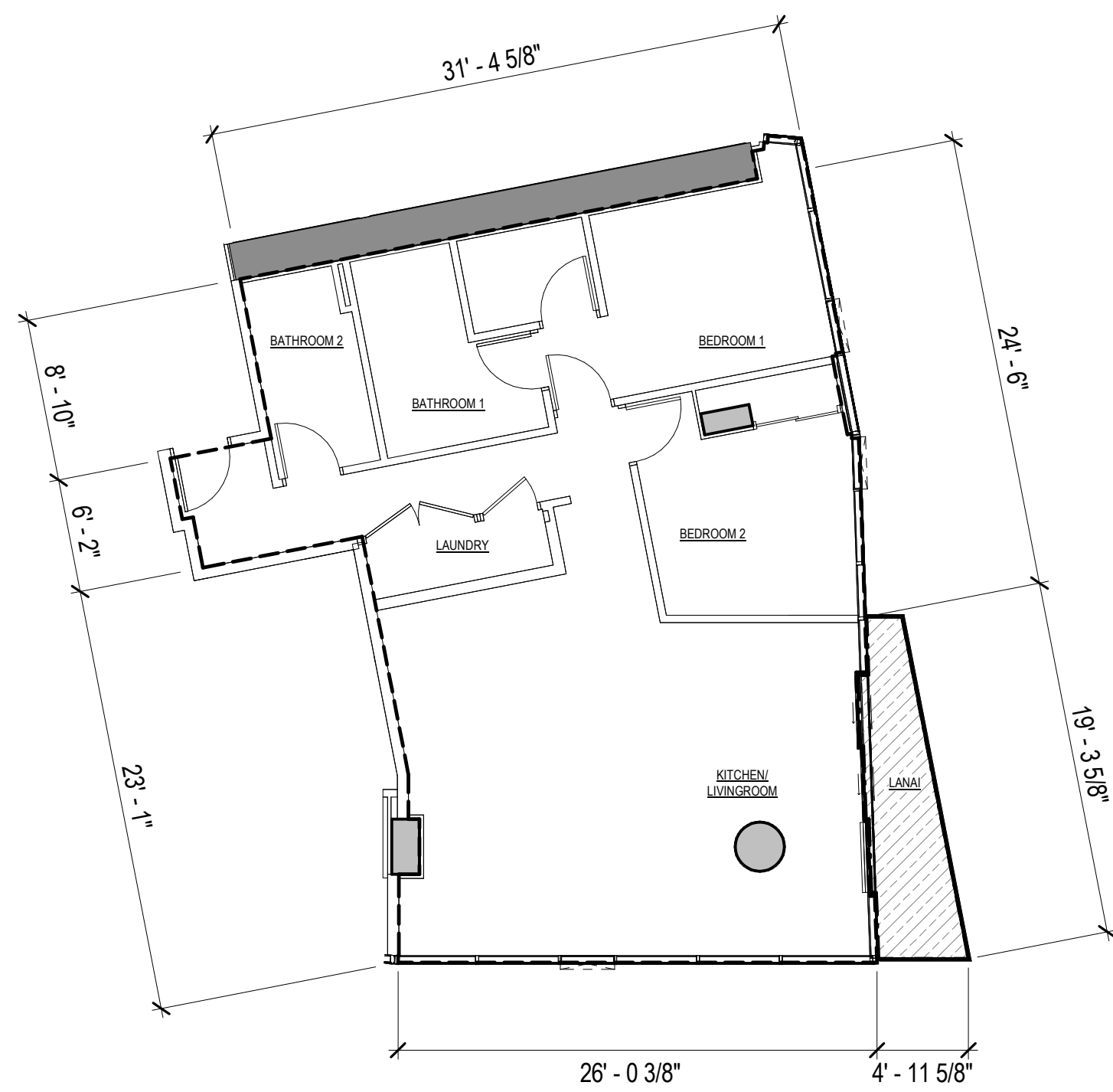

LEGEND:

- RU: RESIDENTIAL UNIT
- LCE-RU: RESIDENTIAL UNIT LIMITED COMMON ELEMENT

UNIT TYPE T2D4

2 BED / 2 BATH

1601, 1701, 1801, 1901, 2001, 2101, 2201, 2301, 2401

NET LIVING AREA	1,169 SF
LANAI AREA	68 SF

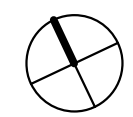
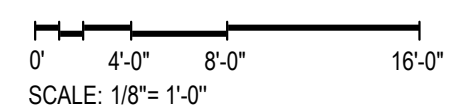

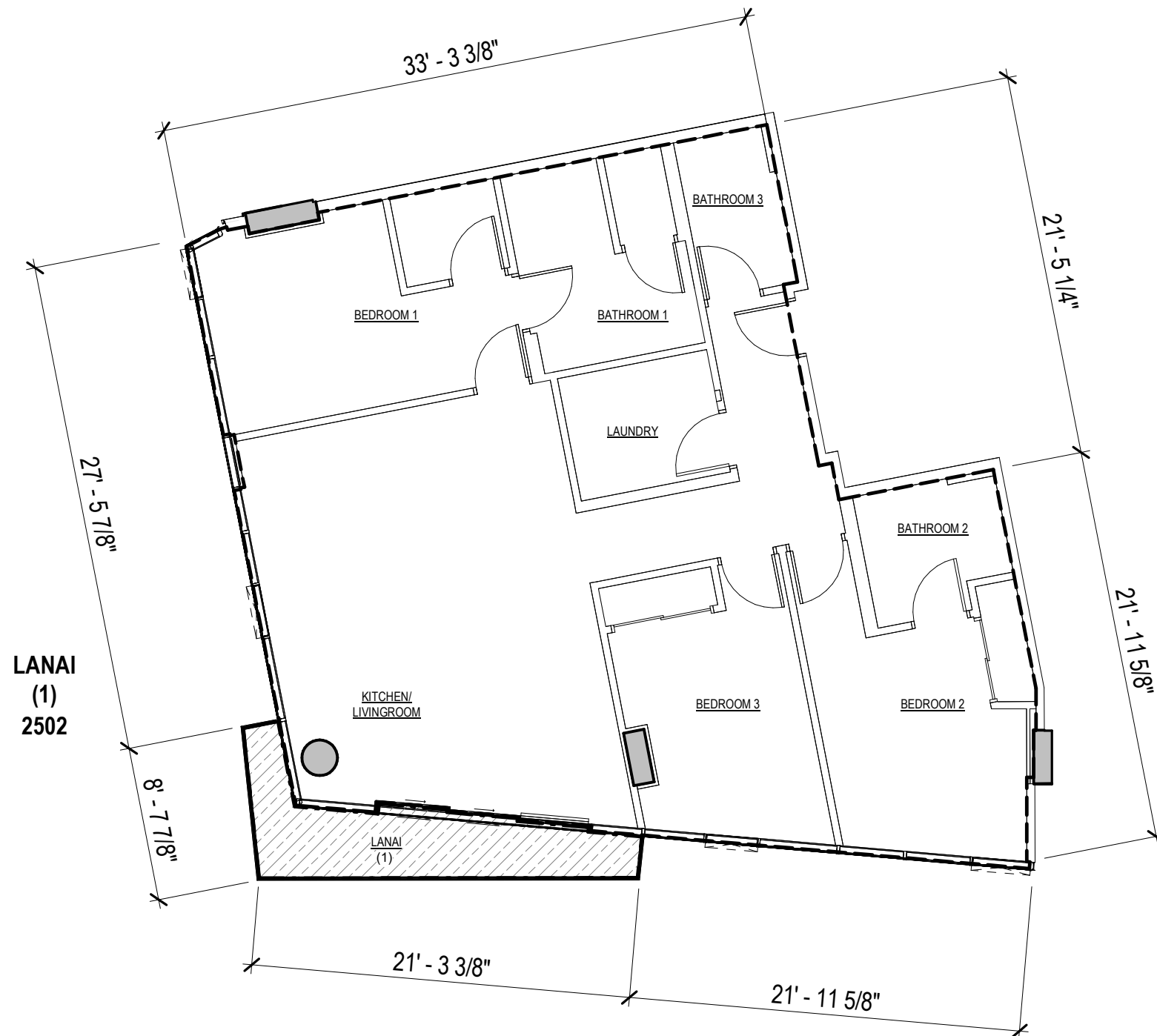

LEGEND:

- RU: RESIDENTIAL UNIT
- LCE-RU: RESIDENTIAL UNIT LIMITED COMMON ELEMENT

UNIT TYPE T3E1

3 BED / 3 BATH

2502, 2602, 2702, 2802, 2902, 3002, 3102, 3202, 3302

NET LIVING AREA	1,398 SF
LANAI AREA	(1) 85 SF
	(2) 90 SF
	(3) 96 SF
	(4) 118 SF
	(5) 126 SF
	(6) 149 SF
	(7) 158 SF
	(8) 184 SF
	(9) 196 SF

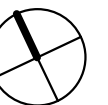
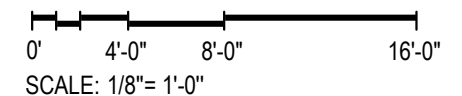

JL CAPITAL

OWNER:
JL CAPITAL
1440 KAPIOLANI BLVD, SUITE 1509
HONOLULU, HI 96814
808.445.9080



ARCHITECT OF RECORD
BENJAMIN WOO ARCHITECTS.
600 KAPIOLANI BLVD. SUITE 402B
HONOLULU, HAWAII 96813
808.591.6616

**MUSE
HONOLULU**

1538 KAPIOLANI
BOULEVARD HONOLULU,
HAWAII 98614
TMK: 2-3-021: 006

DISCLAIMER:
This Condominium Map, which includes this sheet, is intended to show: (1) a site plan for the project, depicting the location, layout, and access to a public road of all buildings included or anticipated to be included in the project, and depicting access for the units to a public road or to a common element leading to a public road; (2) elevations and floor plans of all buildings in the project; (3) the layout, location, boundaries, unit numbers, and dimensions of the units; (4) the parking plan for the project, showing the location, layout, and stall numbers of all parking stalls included in the project; (5) the layout, location, and numbers or other identifying information of the limited common elements; and (6) a description in sufficient detail to identify any land area that constitutes a limited common element all as required to be shown pursuant to Section 514B-33 of the Hawaii Revised Statutes. This Condominium Map is not intended and shall not be interpreted as creating any obligation to construct or install any improvements, amenities, or facilities that may be depicted herein, and no person may rely in any way on any other detail or other matter depicted herein. This Condominium Map shall not be deemed to contain any representation or warranty whatsoever.

UNIT TYPE T3E1

Date:
11/14/2024

Sheet Number:

CPR-331

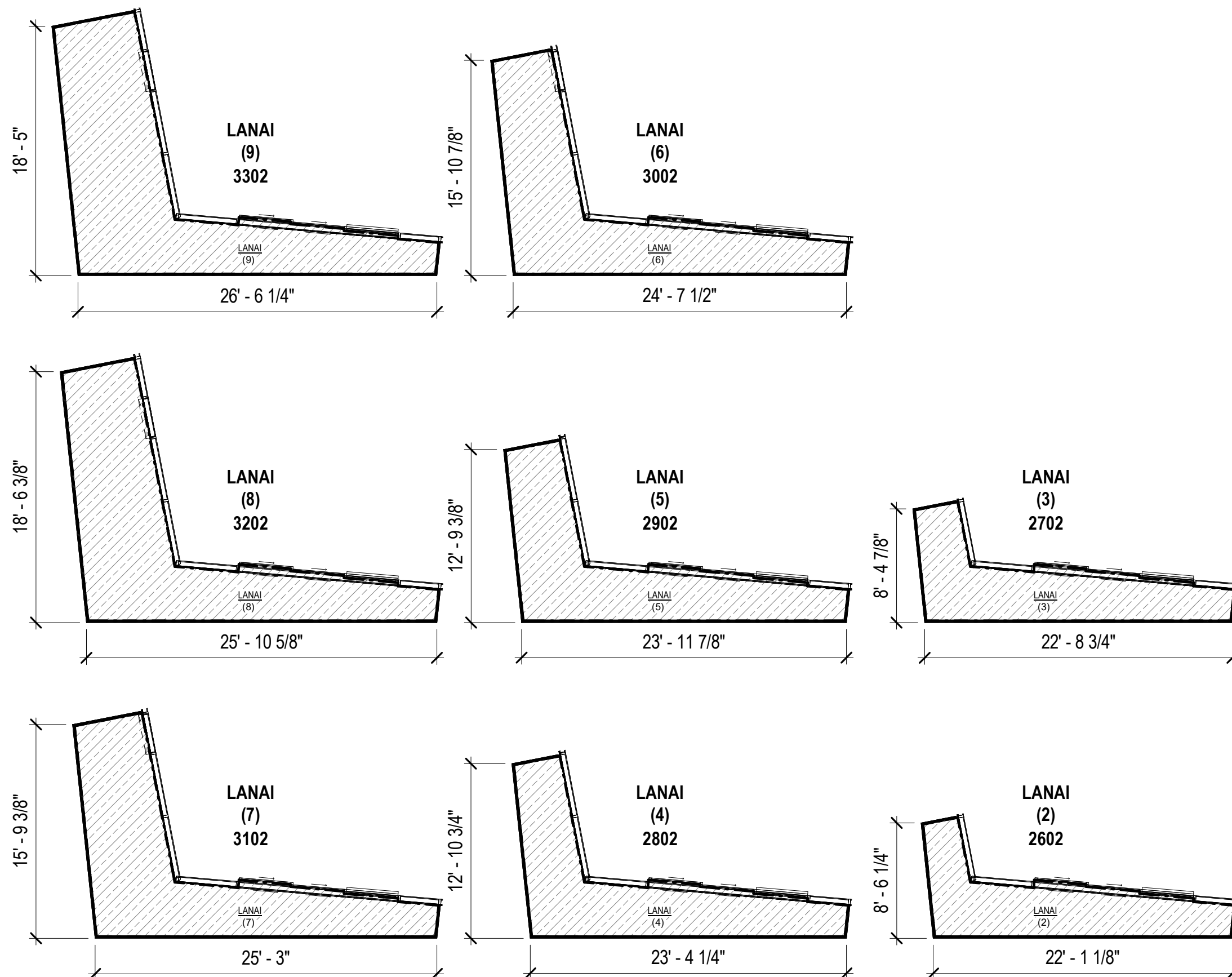

LEGEND:

RU: RESIDENTIAL UNIT

LCE-RU: RESIDENTIAL UNIT LIMITED COMMON ELEMENT

UNIT TYPE T3E1
3 BED / 3 BATH
2502, 2602, 2702, 2802, 2902, 3002, 3102, 3202, 3302

NET LIVING AREA	1,398 SF
LANAI AREA	(1) 85 SF
	(2) 90 SF
	(3) 96 SF
	(4) 118 SF
	(5) 126 SF
	(6) 149 SF
	(7) 158 SF
	(8) 184 SF
	(9) 196 SF

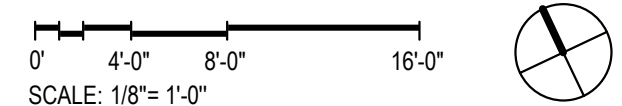

LEGEND:

- RU: RESIDENTIAL UNIT
- LCE-RU: RESIDENTIAL UNIT LIMITED
COMMON ELEMENT

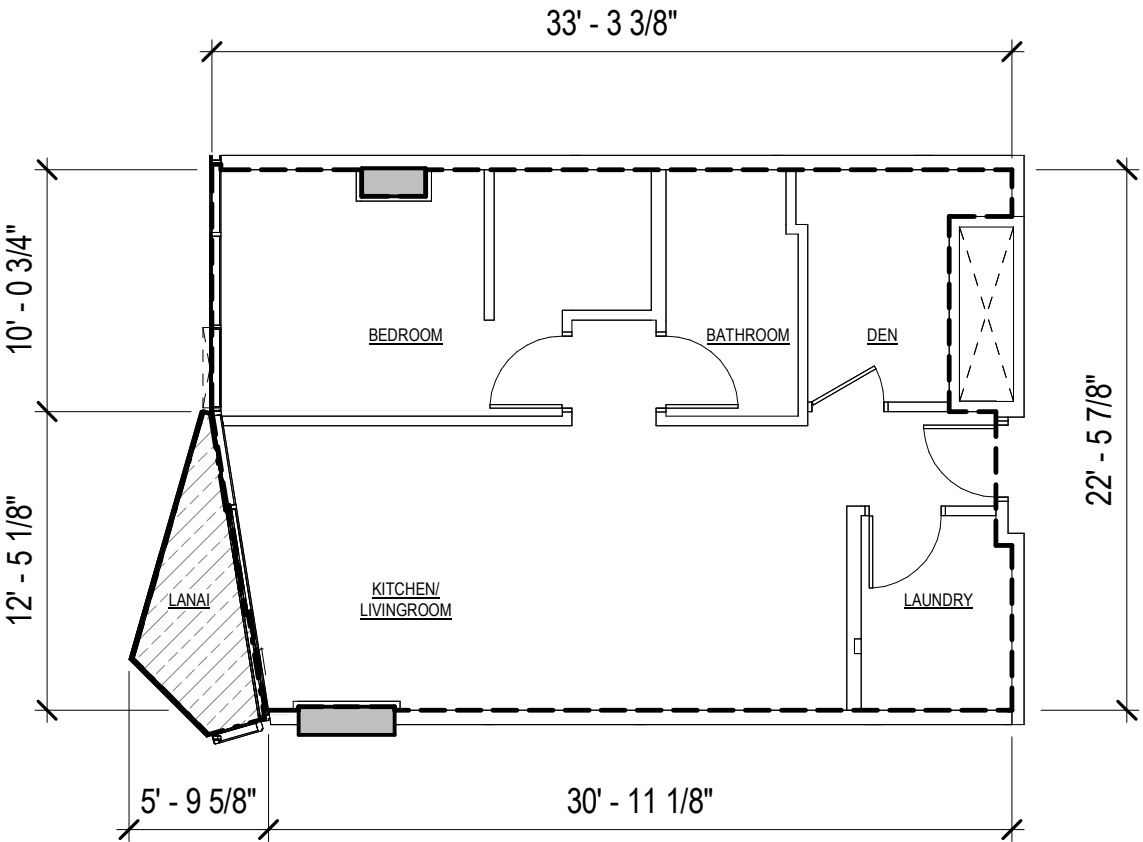

UNIT TYPE T1E1
1 BED / 1 BATH / DEN
2503, 2603, 2703, 2803, 2903, 3003, 3103, 3203, 3303

NET LIVING AREA 706 SF
LANAI AREA 38 SF

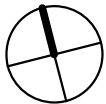
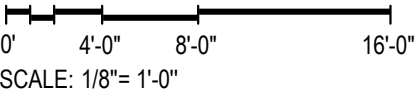

JL CAPITAL

OWNER:
JL CAPITAL
1440 KAPIOLANI BLVD, SUITE 1509
HONOLULU, HI 96814
808.445.9080



ARCHITECT OF RECORD
BENJAMIN WOO ARCHITECTS.
600 KAPIOLANI BLVD. SUITE 402B
HONOLULU, HAWAII 96813
808.591.6616

MUSE
HONOLULU

1538 KAPIOLANI
BOULEVARD HONOLULU,
HAWAII 98614
TMK: 2-3-021: 006

DISCLAIMER:
This Condominium Map, which includes this sheet, is intended to show: (1) a site plan for the project, depicting the location, layout, and access to a public road of all buildings included or anticipated to be included in the project, and depicting access for the units to a public road or to a common element leading to a public road; (2) elevations and floor plans of all buildings in the project; (3) the layout, location, boundaries, unit numbers, and dimensions of the units; (4) the parking plan for the project, showing the location, layout, and stall numbers of all parking stalls included in the project; (5) the layout, location, and numbers or other identifying information of the limited common elements; and (6) a description in sufficient detail to identify any land area that constitutes a limited common element all as required to be shown pursuant to Section 514B-33 of the Hawaii Revised Statutes. This Condominium Map is not intended and shall not be interpreted as creating any obligation to construct or install any improvements, amenities, or facilities that may be depicted herein, and no person may rely in any way on any other detail or other matter depicted herein. This Condominium Map shall not be deemed to contain any representation or warranty whatsoever.

UNIT TYPE T1E1

Date:
11/14/2024

Sheet Number:

CPR-332

LEGEND:

- RU: RESIDENTIAL UNIT
- LCE-RU: RESIDENTIAL UNIT LIMITED
COMMON ELEMENT

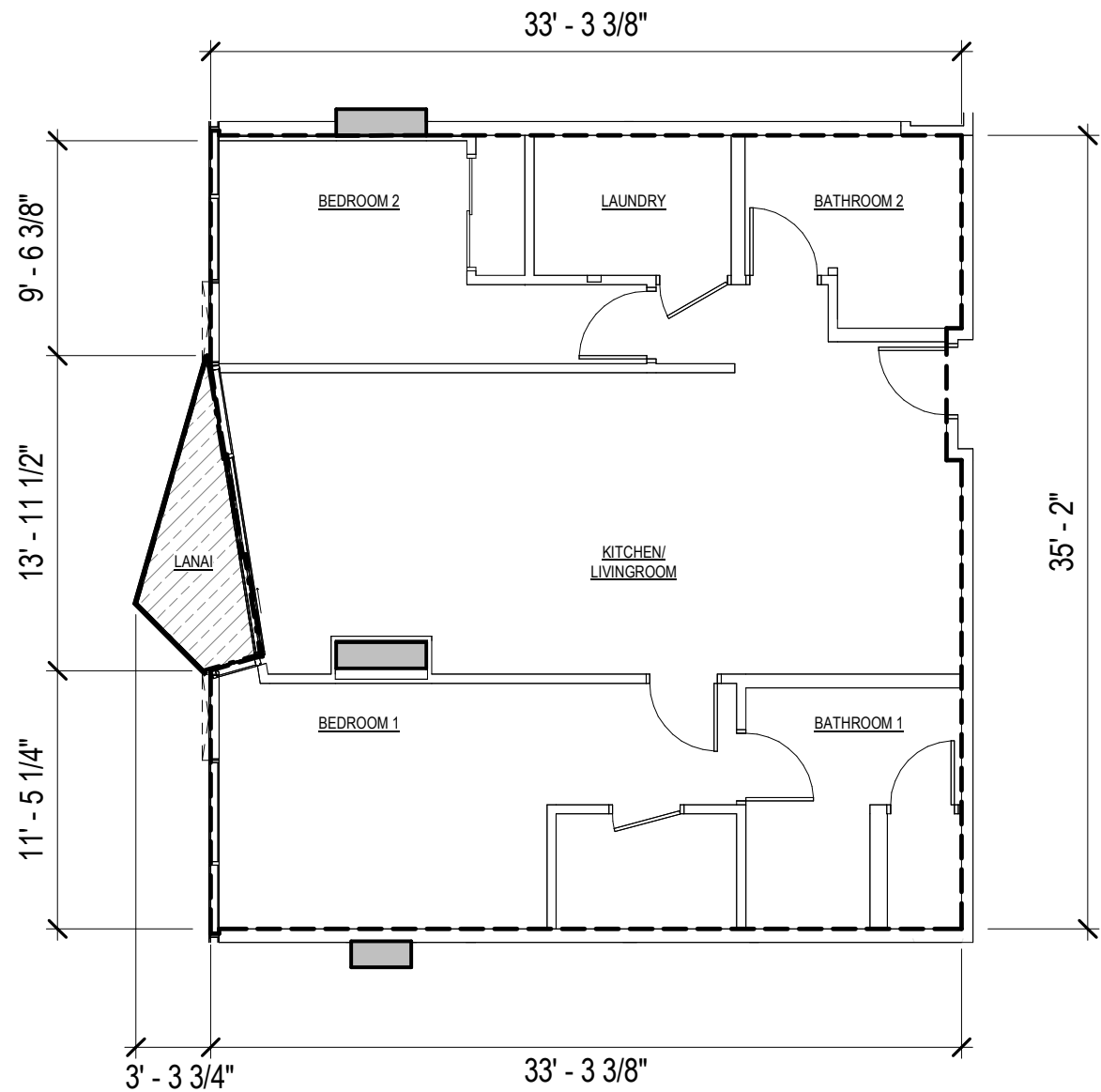

UNIT TYPE T2E1
2 BED / 2 BATH
2504, 2604, 2704, 2804, 2904, 3004, 3104, 3204, 3304

NET LIVING AREA 1,151 SF
LANAI AREA 38 SF

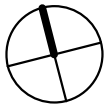
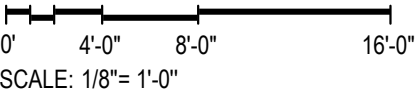

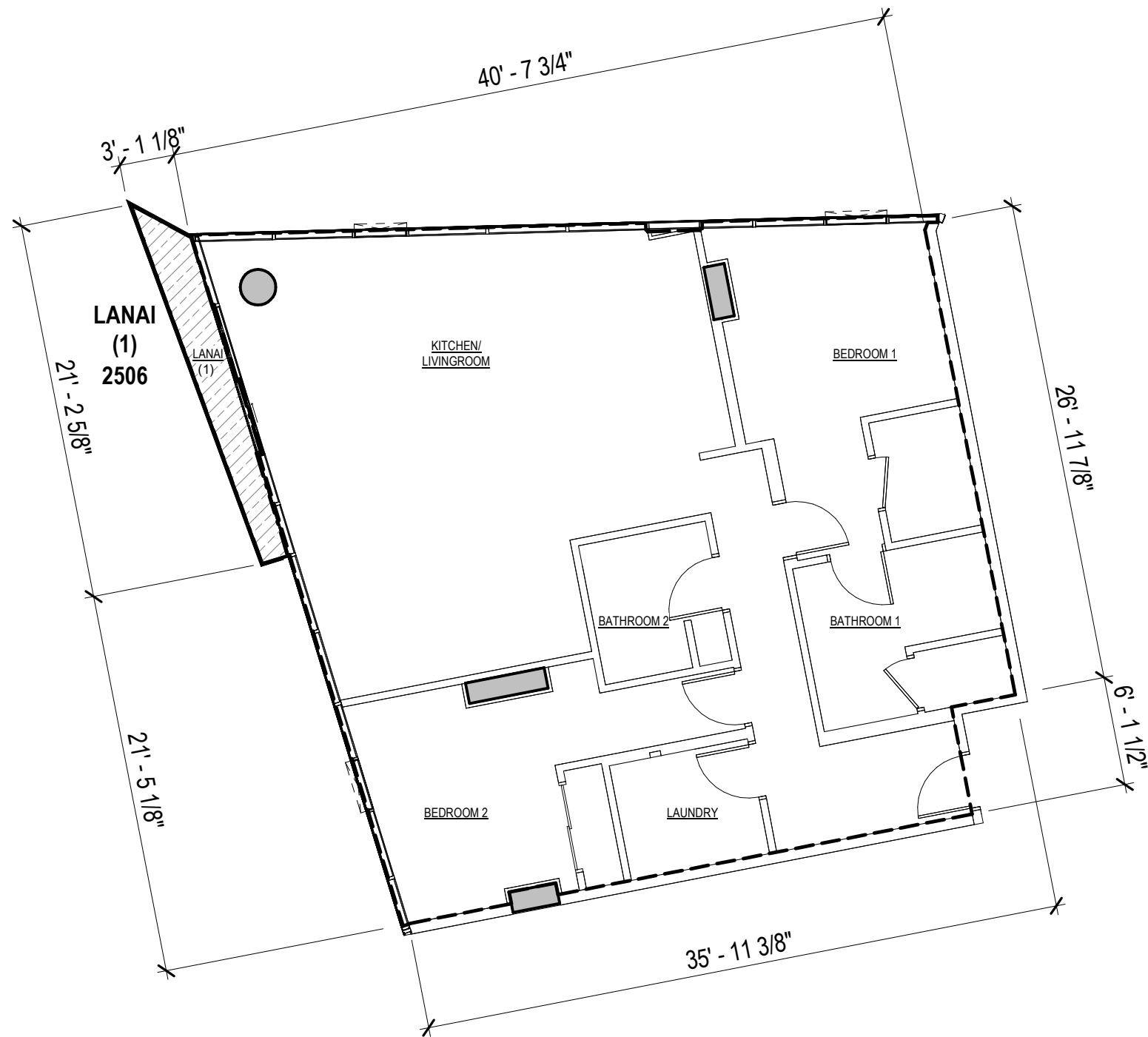

LEGEND:

- [] RU: RESIDENTIAL UNIT
- [] LCE-RU: RESIDENTIAL UNIT LIMITED COMMON ELEMENT

UNIT TYPE T2E2

2 BED / 2 BATH

2506, 2606, 2706, 2806, 2906, 3006, 3106, 3206, 3306

NET LIVING AREA	1,384 SF
LANAI AREA	(1) 43 SF
	(2) 47 SF
	(3) 51 SF
	(4) 55 SF
	(5) 59 SF
	(6) 63 SF
	(7) 67 SF
	(8) 71 SF
	(9) 75 SF

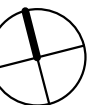
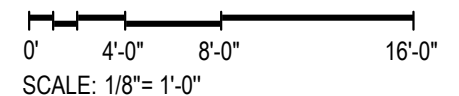

JL CAPITAL

OWNER:
JL CAPITAL
1440 KAPIOLANI BLVD, SUITE 1509
HONOLULU, HI 96814
808.445.9080



ARCHITECT OF RECORD
BENJAMIN WOO ARCHITECTS.
600 KAPIOLANI BLVD. SUITE 402B
HONOLULU, HAWAII 96813
808.591.6616

MUSE
HONOLULU

1538 KAPIOLANI
BOULEVARD HONOLULU,
HAWAII 98614
TMK: 2-3-021: 006

DISCLAIMER:
This Condominium Map, which includes this sheet, is intended to show: (1) a site plan for the project, depicting the location, layout, and access to a public road of all buildings included or anticipated to be included in the project, and depicting access for the units to a public road or to a common element leading to a public road; (2) elevations and floor plans of all buildings in the project; (3) the layout, location, boundaries, unit numbers, and dimensions of the units; (4) the parking plan for the project, showing the location, layout, and stall numbers of all parking stalls included in the project; (5) the layout, location, and numbers of other identifying information of the limited common elements; and (6) a description in sufficient detail to identify any land area that constitutes a limited common element all as required to be shown pursuant to Section 514B-33 of the Hawaii Revised Statutes. This Condominium Map is not intended and shall not be interpreted as creating any obligation to construct or install any improvements, amenities, or facilities that may be depicted herein, and no person may rely in any way on any other detail or other matter depicted herein. This Condominium Map shall not be deemed to contain any representation or warranty whatsoever.

UNIT TYPE T2E2

Date:
11/14/2024

Sheet Number:

CPR-334

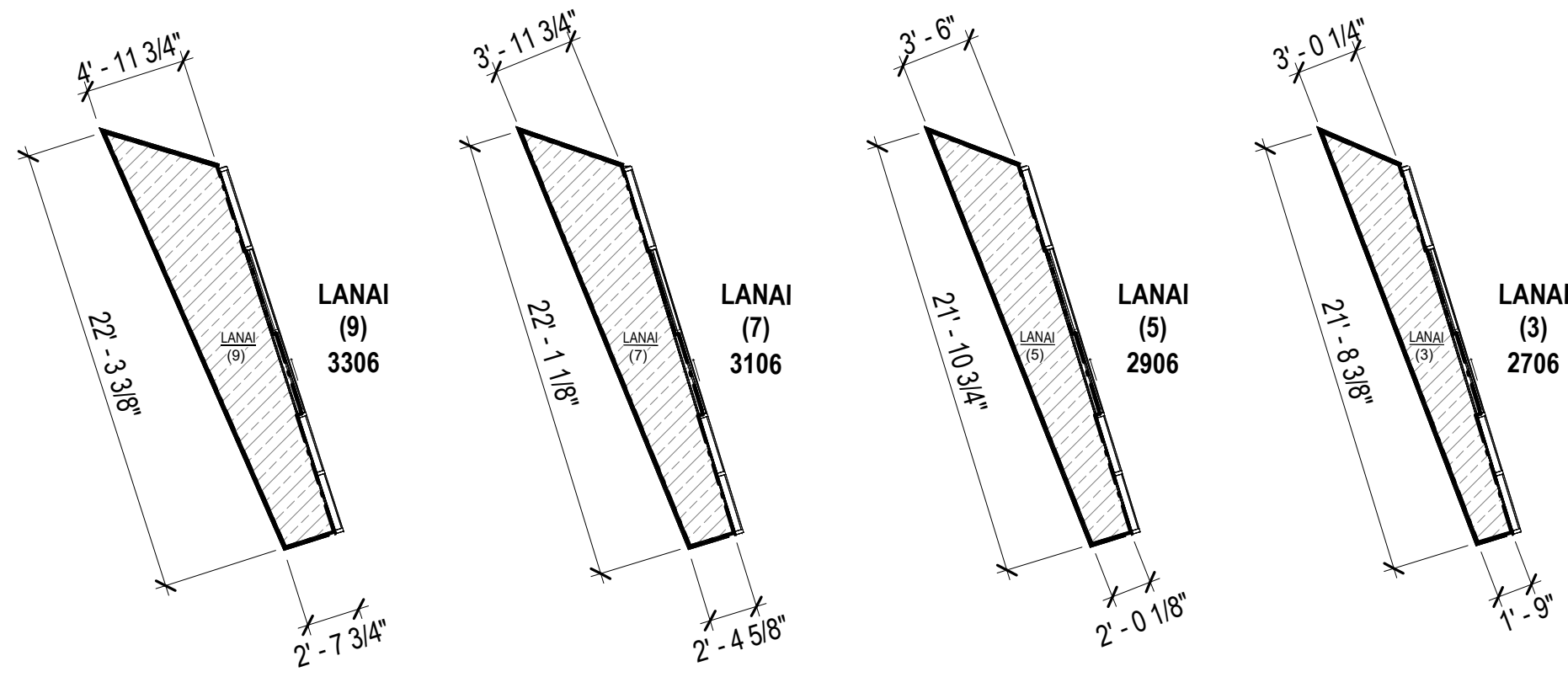

LEGEND:

- [] RU: RESIDENTIAL UNIT
- [] LCE-RU: RESIDENTIAL UNIT LIMITED COMMON ELEMENT

UNIT TYPE T2E2

2 BED / 2 BATH

2506, 2606, 2706, 2806, 2906, 3006, 3106, 3206, 3306

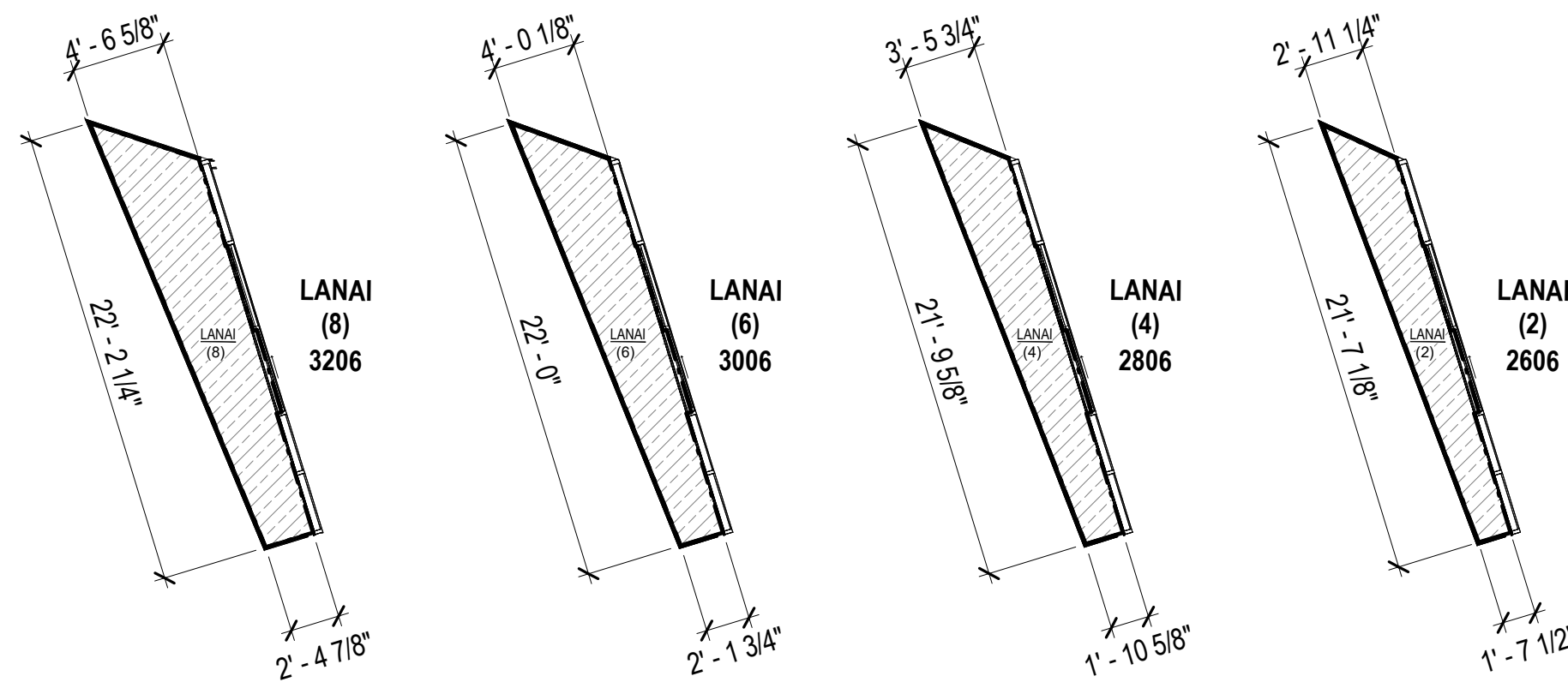

NET LIVING AREA	1,384 SF
LANAI AREA	(1) 43 SF
	(2) 47 SF
	(3) 51 SF
	(4) 55 SF
	(5) 59 SF
	(6) 63 SF
	(7) 67 SF
	(8) 71 SF
	(9) 75 SF

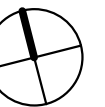
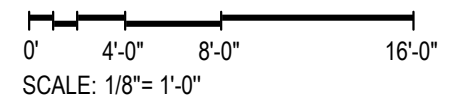

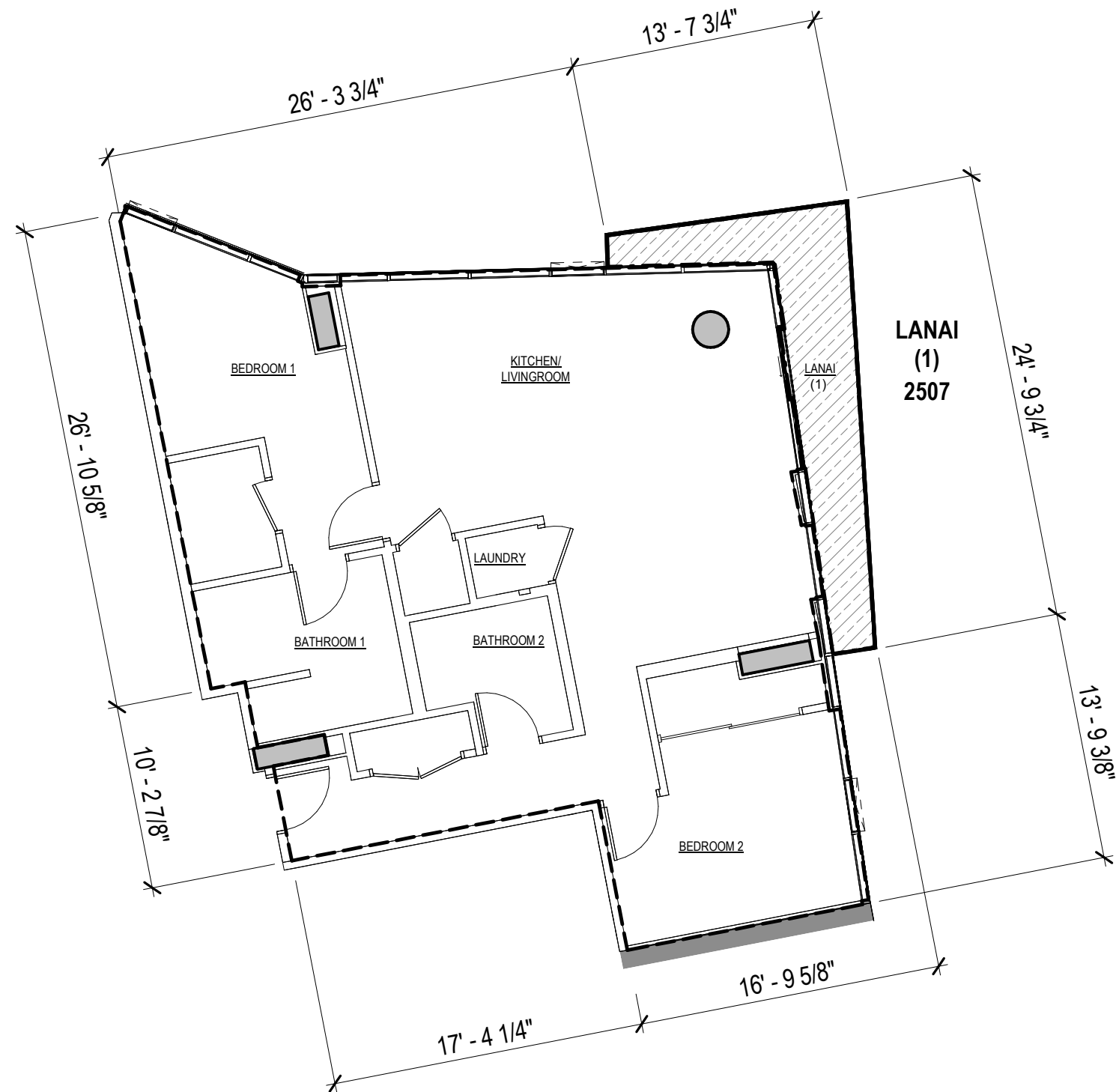

LEGEND:

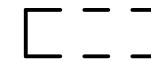

RU: RESIDENTIAL UNIT



LCE-RU: RESIDENTIAL UNIT LIMITED
COMMON ELEMENT

UNIT TYPE T2E3

2 BED / 2 BATH

2507, 2607, 2707, 2807, 2907, 3007, 3107, 3207, 3307

NET LIVING AREA		1,153 SF
LANAI AREA	(1)	105 SF
	(2)	105 SF
	(3)	117 SF
	(4)	128 SF
	(5)	138 SF
	(6)	149 SF
	(7)	159 SF
	(8)	170 SF
	(9)	180 SF

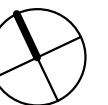
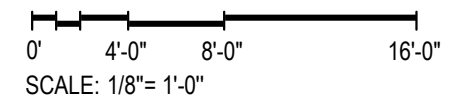

JL CAPITAL

OWNER:

JL CAPITAL
1440 KAPIOLANI BLVD, SUITE 1509
HONOLULU, HI 96814
808.445.9080



ARCHITECT OF RECORD

BENJAMIN WOO ARCHITECTS.
600 KAPIOLANI BLVD. SUITE 402B
HONOLULU, HAWAII 96813
808.591.6616

MUSE
HONOLULU

1538 KAPIOLANI
BOULEVARD HONOLULU,
HAWAII 98614
TMK: 2-3-021: 006

DISCLAIMER:

This Condominium Map, which includes this sheet, is intended to show: (1) a site plan for the project, depicting the location, layout, and access to a public road of all buildings included or anticipated to be included in the project, and depicting access for the units to a public road or to a common element leading to a public road; (2) elevations and floor plans of all buildings in the project; (3) the layout, location, boundaries, unit numbers, and dimensions of the units; (4) the parking plan for the project, showing the location, layout, and stall numbers of all parking stalls included in the project; (5) the layout, location, and numbers or other identifying information of the limited common elements; and (6) a description in sufficient detail to identify any land area that constitutes a limited common element all as required to be shown pursuant to Section 514B-33 of the Hawaii Revised Statutes. This Condominium Map is not intended and shall not be interpreted as creating any obligation to construct or install any improvements, amenities, or facilities that may be depicted herein, and no person may rely in any way on any other detail or other matter depicted herein. This Condominium Map shall not be deemed to contain any representation or warranty whatsoever.

UNIT TYPE T2E3

Date:
11/14/2024

Sheet Number:

CPR-335

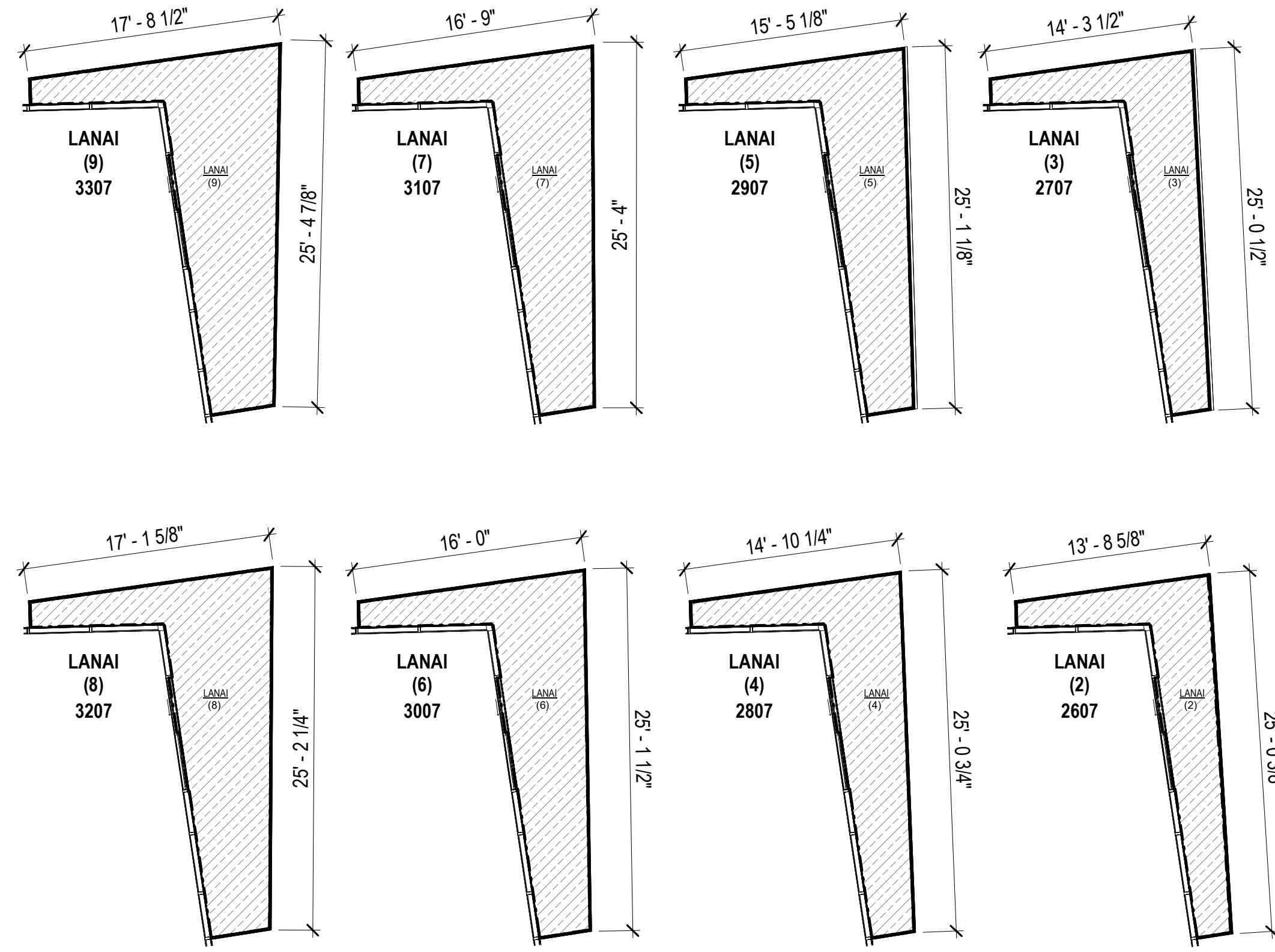

LEGEND:

RU: RESIDENTIAL UNIT

LCE-RU: RESIDENTIAL UNIT LIMITED COMMON ELEMENT

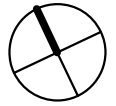
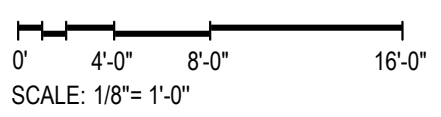

UNIT TYPE T2E3
2 BED / 2 BATH
2507, 2607, 2707, 2807, 2907, 3007, 3107, 3207, 3307

NET LIVING AREA	1,153 SF
LANAI AREA	(1) 105 SF
	(2) 105 SF
	(3) 117 SF
	(4) 128 SF
	(5) 138 SF
	(6) 149 SF
	(7) 159 SF
	(8) 170 SF
	(9) 180 SF

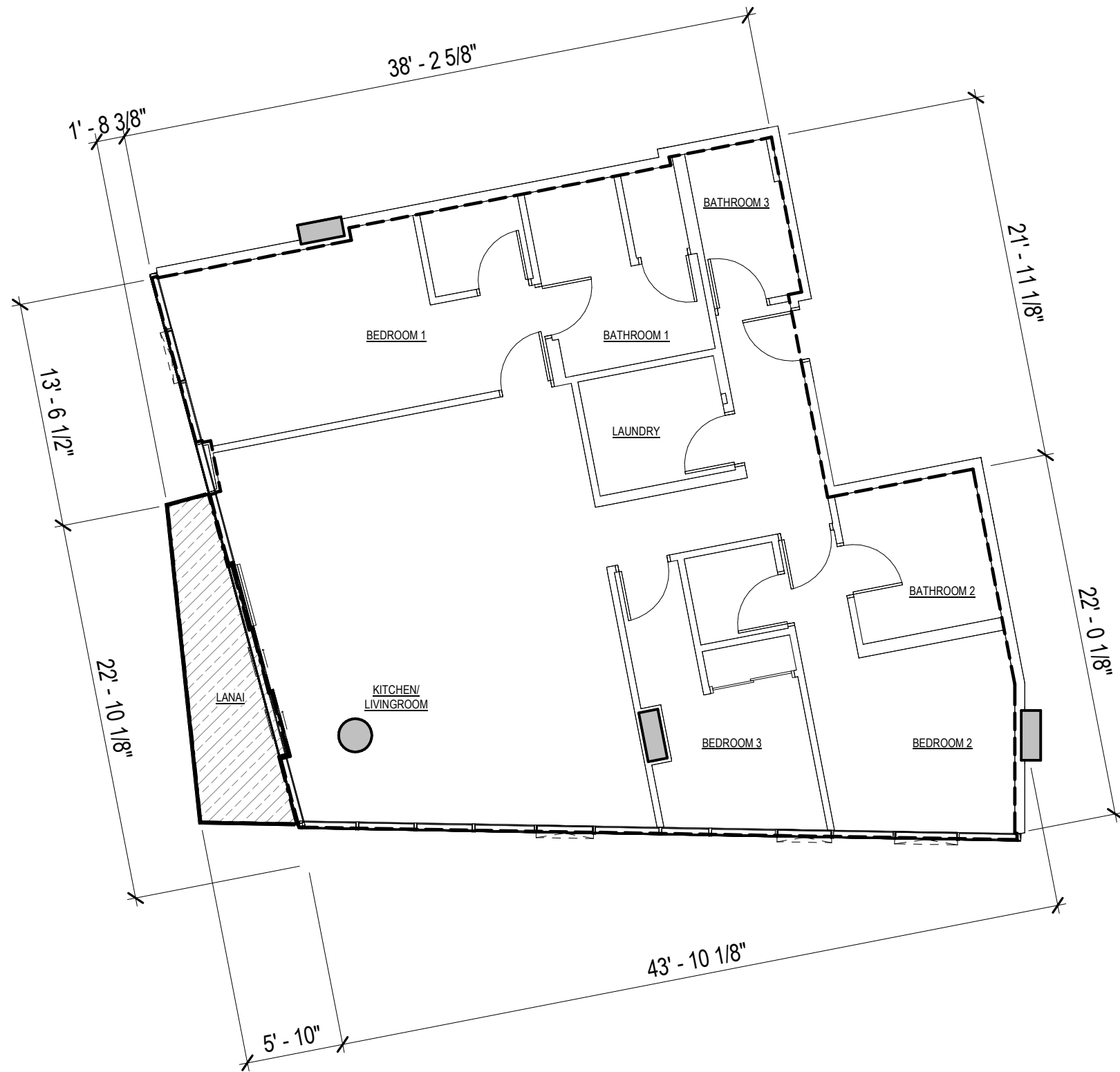



LEGEND:

-  RU: RESIDENTIAL UNIT
-  LCE-RU: RESIDENTIAL UNIT LIMITED COMMON ELEMENT

UNIT TYPE T3F1

3 BED / 3 BATH

3402, 3502, 3602, 3702

NET LIVING AREA 1,572 SF

LANAI AREA 86 SF

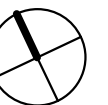
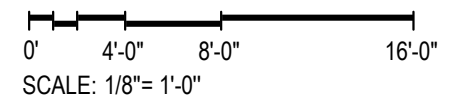

OWNER:

JL CAPITAL
1440 KAPIOLANI BLVD, SUITE 1509
HONOLULU, HI 96814
808.445.9080



ARCHITECT OF RECORD

BENJAMIN WOO ARCHITECTS.
600 KAPIOLANI BLVD. SUITE 402B
HONOLULU, HAWAII 96813
808.591.6616

**MUSE
HONOLULU**

1538 KAPIOLANI
BOULEVARD HONOLULU,
HAWAII 98614
TMK: 2-3-021: 006

DISCLAIMER:
This Condominium Map, which includes this sheet, is intended to show: (1) a site plan for the project, depicting the location, layout, and access to a public road of all buildings included or anticipated to be included in the project, and depicting access for the units to a public road or to a common element leading to a public road; (2) elevations and floor plans of all buildings in the project; (3) the layout, location, boundaries, unit numbers, and dimensions of the units; (4) the parking plan for the project, showing the location, layout, and stall numbers of all parking stalls included in the project; (5) the layout, location, and numbers or other identifying information of the limited common elements; and (6) a description in sufficient detail to identify any land area that constitutes a limited common element all as required to be shown pursuant to Section 514B-33 of the Hawaii Revised Statutes. This Condominium Map is not intended and shall not be interpreted as creating any obligation to construct or install any improvements, amenities, or facilities that may be depicted herein, and no person may rely in any way on any other detail or other matter depicted herein. This Condominium Map shall not be deemed to contain any representation or warranty whatsoever.

UNIT TYPE T3F1

Date:
11/14/2024

Sheet Number:

CPR-336

LEGEND:

- RU: RESIDENTIAL UNIT
- LCE-RU: RESIDENTIAL UNIT LIMITED COMMON ELEMENT

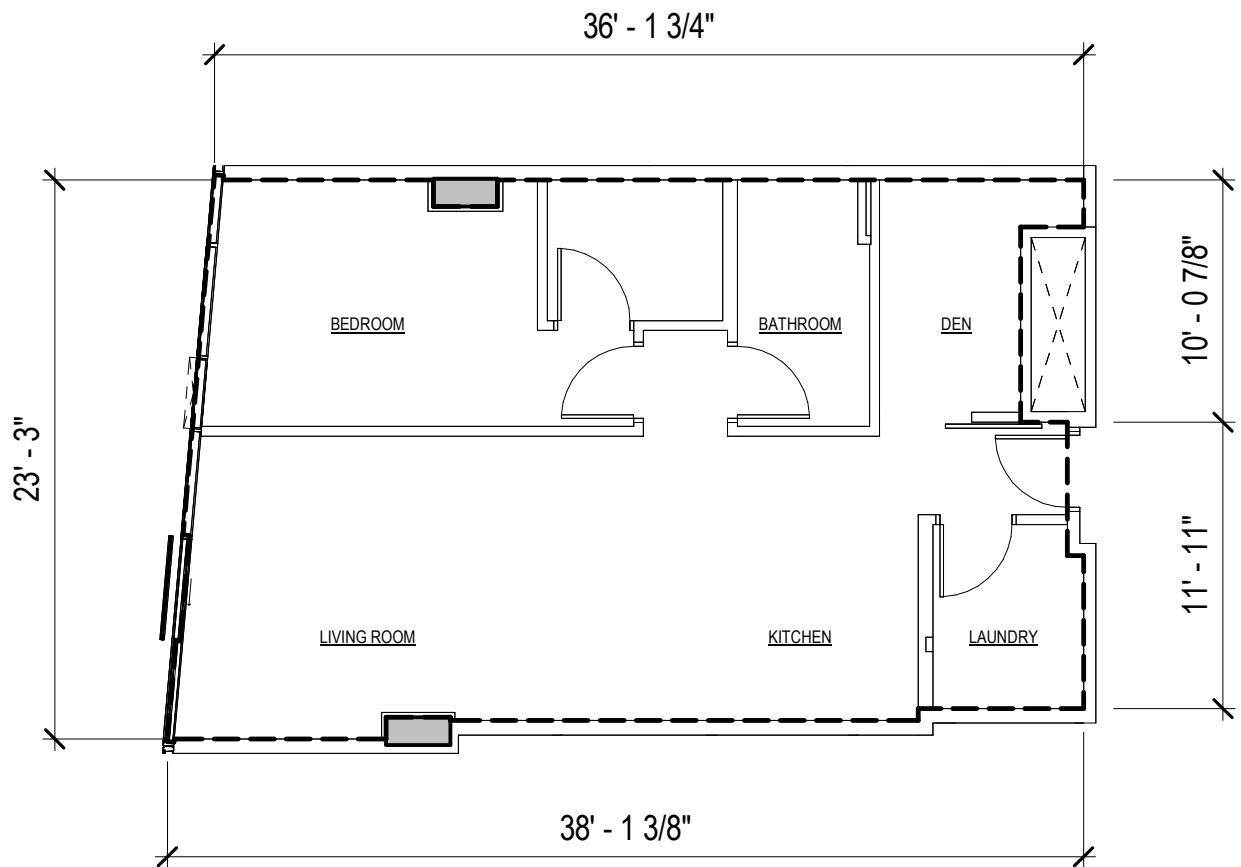

UNIT TYPE T1F1
1 BED / 1 BATH / DEN
3403, 3503, 3603, 3703

NET LIVING AREA 809 SF

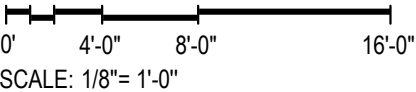

OWNER:
JL CAPITAL
1440 KAPIOLANI BLVD, SUITE 1509
HONOLULU, HI 96814
808.445.9080



ARCHITECT OF RECORD
BENJAMIN WOO ARCHITECTS.
600 KAPIOLANI BLVD. SUITE 402B
HONOLULU, HAWAII 96813
808.591.6616

MUSE
HONOLULU

1538 KAPIOLANI
BOULEVARD HONOLULU,
HAWAII 98614
TMK: 2-3-021: 006

DISCLAIMER:
This Condominium Map, which includes this sheet, is intended to show: (1) a site plan for the project, depicting the location, layout, and access to a public road of all buildings included or anticipated to be included in the project, and depicting access for the units to a public road or to a common element leading to a public road; (2) elevations and floor plans of all buildings in the project; (3) the layout, location, boundaries, unit numbers, and dimensions of the units; (4) the parking plan for the project, showing the location, layout, and stall numbers of all parking stalls included in the project; (5) the layout, location, and numbers or other identifying information of the limited common elements; and (6) a description in sufficient detail to identify any land area that constitutes a limited common element all as required to be shown pursuant to Section 514B-33 of the Hawaii Revised Statutes. This Condominium Map is not intended and shall not be interpreted as creating any obligation to construct or install any improvements, amenities, or facilities that may be depicted herein, and no person may rely in any way on any other detail or other matter depicted herein. This Condominium Map shall not be deemed to contain any representation or warranty whatsoever.

UNIT TYPE T1F1

Date:
11/14/2024

Sheet Number:

CPR-337

LEGEND:

- RU: RESIDENTIAL UNIT
- LCE-RU: RESIDENTIAL UNIT LIMITED
COMMON ELEMENT

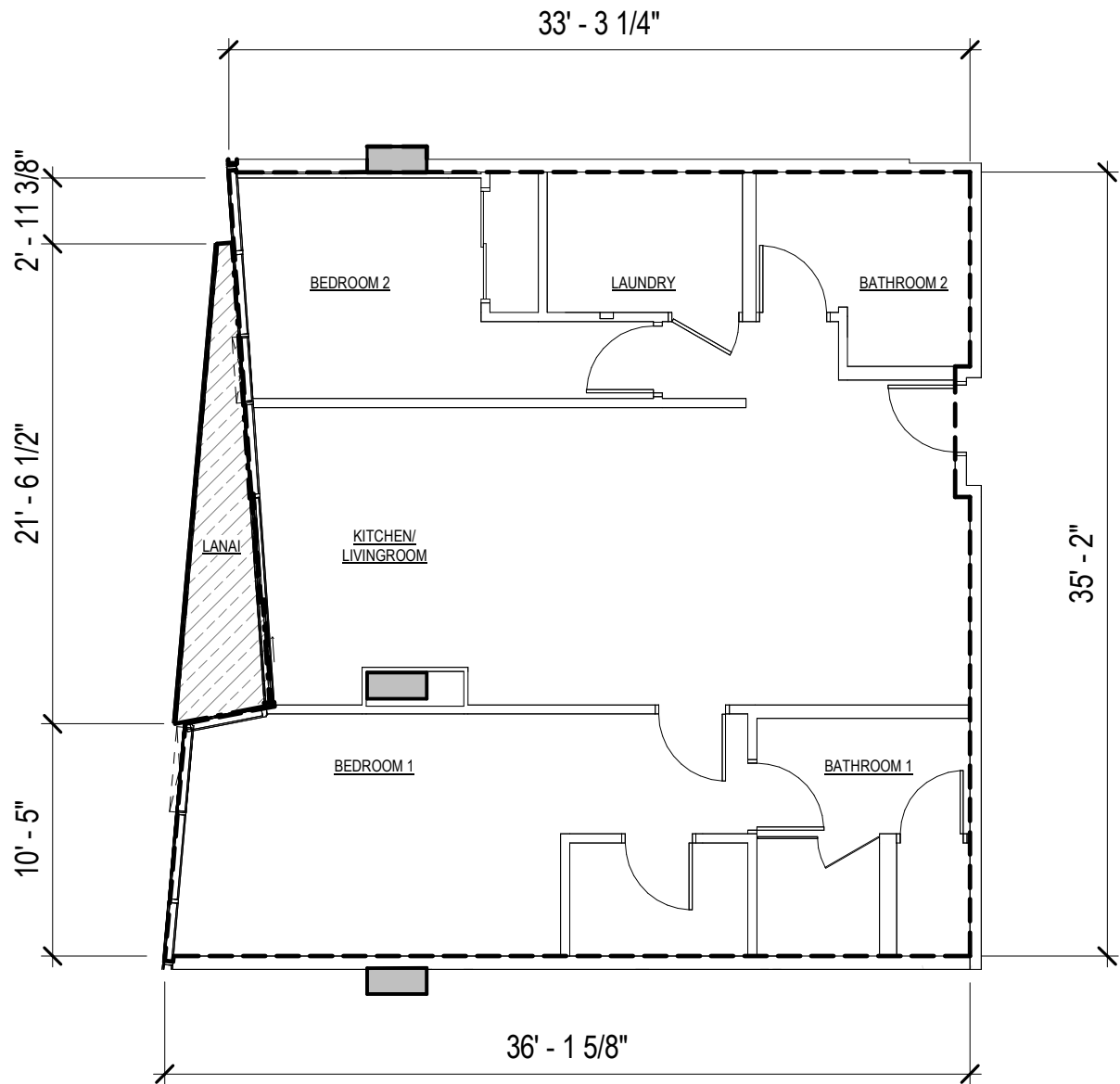

UNIT TYPE T2F1

2 BED / 2 BATH

3404, 3504, 3604, 3704

NET LIVING AREA 1,169 SF
LANAI AREA 51 SF

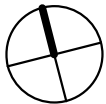
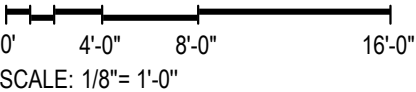

OWNER:
JL CAPITAL
1440 KAPIOLANI BLVD, SUITE 1509
HONOLULU, HI 96814
808.445.9080



ARCHITECT OF RECORD
BENJAMIN WOO ARCHITECTS.
600 KAPIOLANI BLVD. SUITE 402B
HONOLULU, HAWAII 96813
808.591.6616

MUSE
HONOLULU

1538 KAPIOLANI
BOULEVARD HONOLULU,
HAWAII 98614
TMK: 2-3-021: 006

DISCLAIMER:
This Condominium Map, which includes this sheet, is intended to show: (1) a site plan for the project, depicting the location, layout, and access to a public road of all buildings included or anticipated to be included in the project, and depicting access for the units to a public road or to a common element leading to a public road; (2) elevations and floor plans of all buildings in the project; (3) the layout, location, boundaries, unit numbers, and dimensions of the units; (4) the parking plan for the project, showing the location, layout, and stall numbers of all parking stalls included in the project; (5) the layout, location, and numbers or other identifying information of the limited common elements; and (6) a description in sufficient detail to identify any land area that constitutes a limited common element all as required to be shown pursuant to Section 514B-33 of the Hawaii Revised Statutes. This Condominium Map is not intended and shall not be interpreted as creating any obligation to construct or install any improvements, amenities, or facilities that may be depicted herein, and no person may rely in any way on any other detail or other matter depicted herein. This Condominium Map shall not be deemed to contain any representation or warranty whatsoever.

UNIT TYPE T2F1

Date:
11/14/2024

Sheet Number:

CPR-338

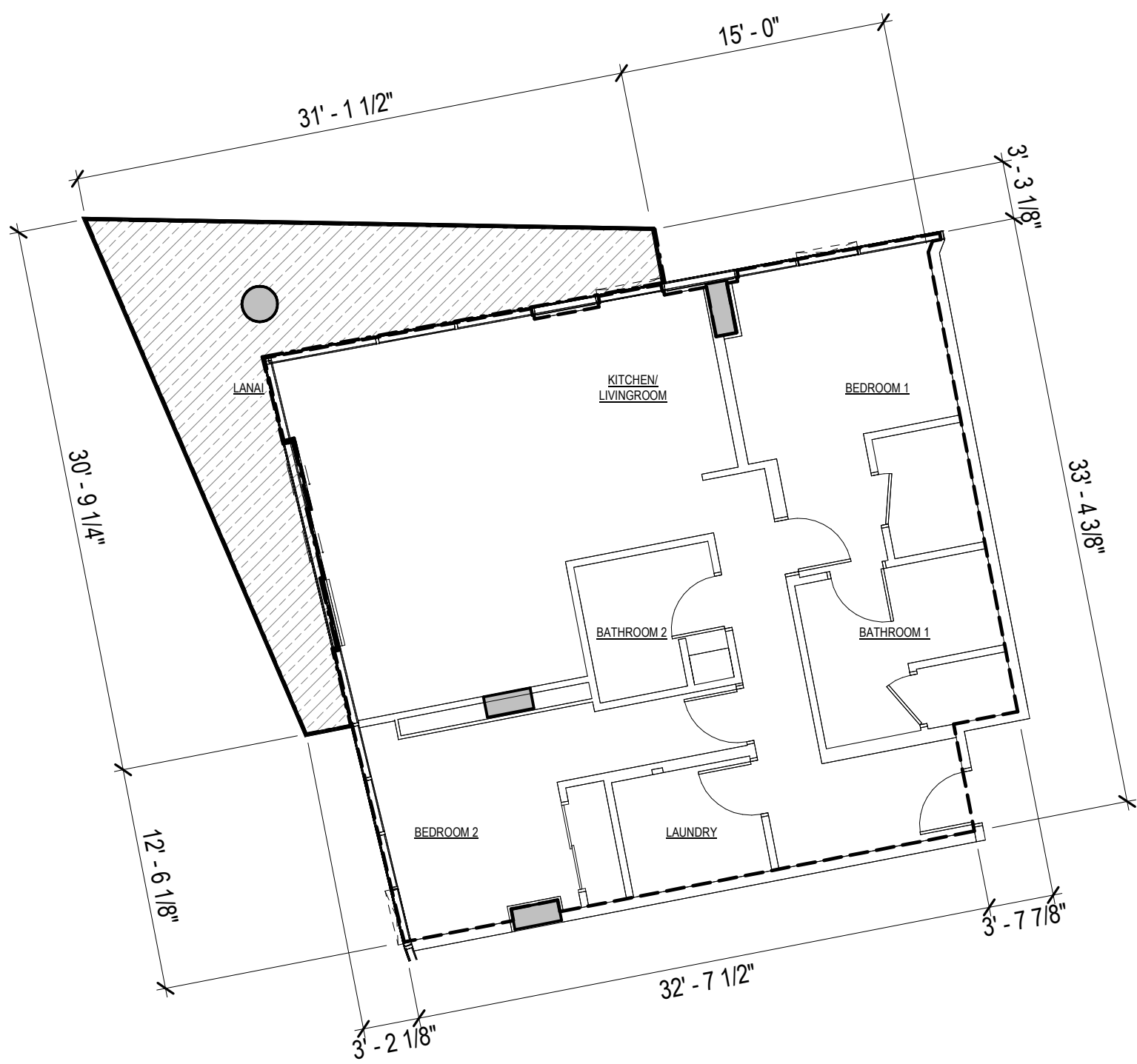

LEGEND:

RU: RESIDENTIAL UNIT

LCE-RU: RESIDENTIAL UNIT LIMITED COMMON ELEMENT

UNIT TYPE T2F2
2 BED / 2 BATH
3406, 3506, 3606, 3706

NET LIVING AREA	1,205 SF
LANAI AREA	284 SF

0'4'-0"8'-0"16'-0"

SCALE: 1/8"= 1'-0"

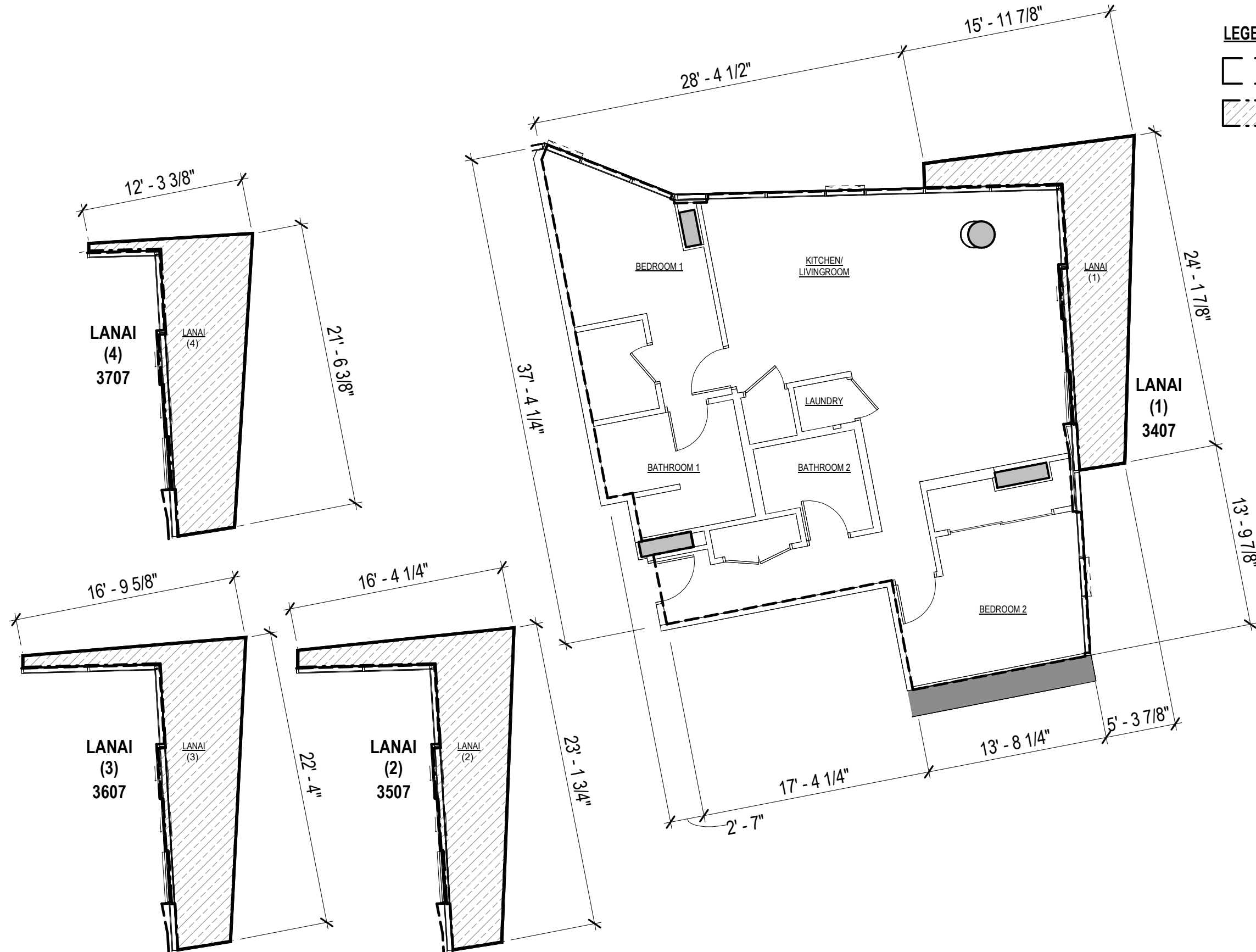

LEGEND:

RU: RESIDENTIAL UNIT

LCE-RU: RESIDENTIAL UNIT LIMITED COMMON ELEMENT

UNIT TYPE T2F3		
2 BED / 2 BATH		
3407, 3507, 3607, 3707		
NET LIVING AREA		1,207 SF
LANAI AREA	(1)	140 SF
	(2)	138 SF
	(3)	137 SF
	(4)	134 SF

0'4'-0"8'-0"16'-0"

SCALE: 1/8"= 1'-0"

LEGEND:

- RU: RESIDENTIAL UNIT
- LCE-RU: RESIDENTIAL UNIT LIMITED
COMMON ELEMENT

UNIT TYPE T2F4

2 BED / 2 BATH

3401, 3501, 3601

NET LIVING AREA		1,122 SF
LANAI AREA	(1)	129 SF
	(2)	62 SF

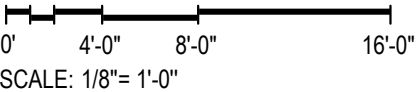
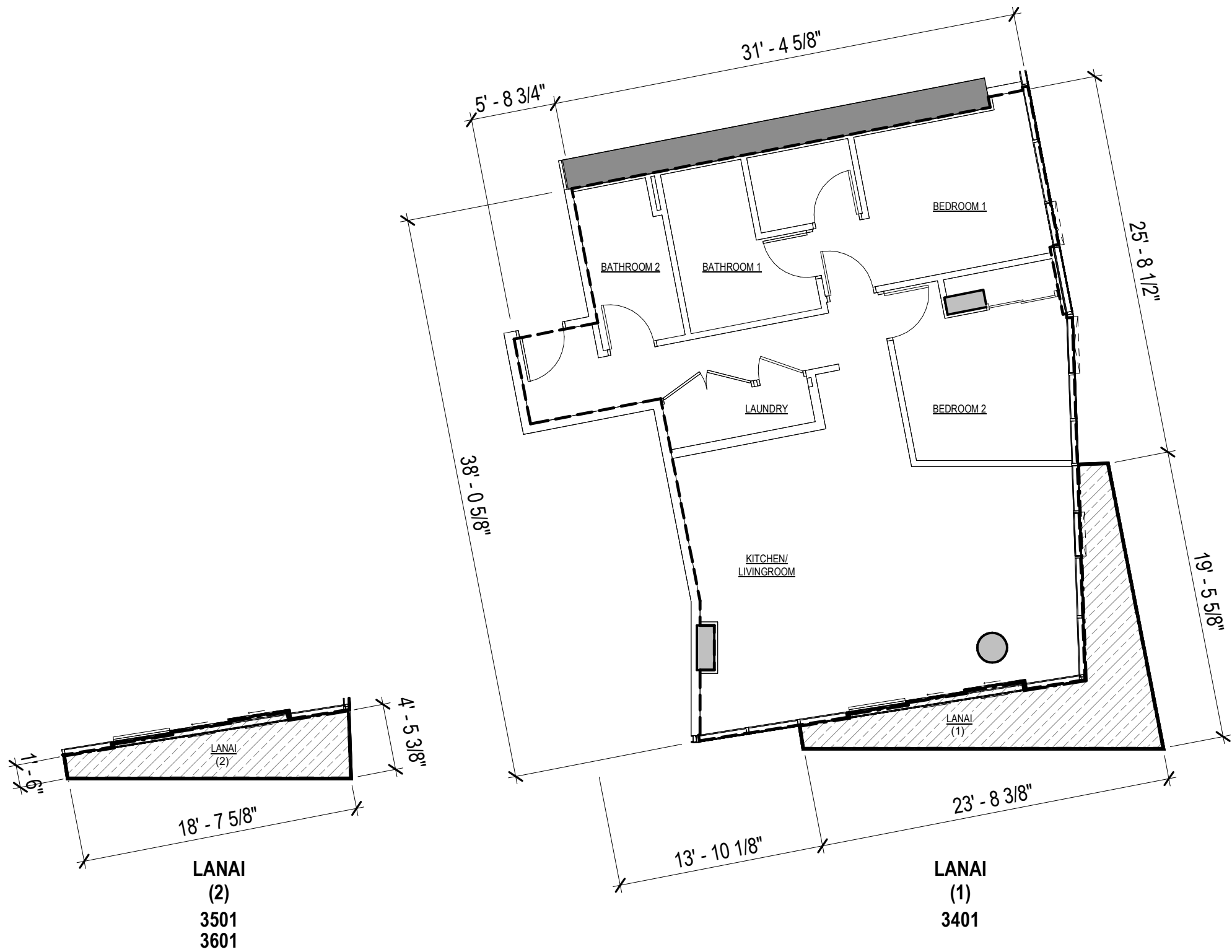

JL CAPITAL

OWNER:
JL CAPITAL
1440 KAPIOLANI BLVD, SUITE 1509
HONOLULU, HI 96814
808.445.9080



ARCHITECT OF RECORD
BENJAMIN WOO ARCHITECTS.
600 KAPIOLANI BLVD. SUITE 402B
HONOLULU, HAWAII 96813
808.591.6616

MUSE
HONOLULU

1538 KAPIOLANI
BOULEVARD HONOLULU,
HAWAII 98614
TMK: 2-3-021: 006

DISCLAIMER:
This Condominium Map, which includes this sheet, is intended to show: (1) a site plan for the project, depicting the location, layout, and access to a public road of all buildings included or anticipated to be included in the project, and depicting access for the units to a public road or to a common element leading to a public road; (2) elevations and floor plans of all buildings in the project; (3) the layout, location, boundaries, unit numbers, and dimensions of the units; (4) the parking plan for the project, showing the location, layout, and stall numbers of all parking stalls included in the project; (5) the layout, location, and numbers or other identifying information of the limited common elements; and (6) a description in sufficient detail to identify any land area that constitutes a limited common element all as required to be shown pursuant to Section 514B-33 of the Hawaii Revised Statutes. This Condominium Map is not intended and shall not be interpreted as creating any obligation to construct or install any improvements, amenities, or facilities that may be depicted herein, and no person may rely in any way on any other detail or other matter depicted herein. This Condominium Map shall not be deemed to contain any representation or warranty whatsoever.

UNIT TYPE T2F4

Date:
11/14/2024

Sheet Number:

CPR-341

LEGEND:

- RU: RESIDENTIAL UNIT
- LCE-RU: RESIDENTIAL UNIT LIMITED
COMMON ELEMENT

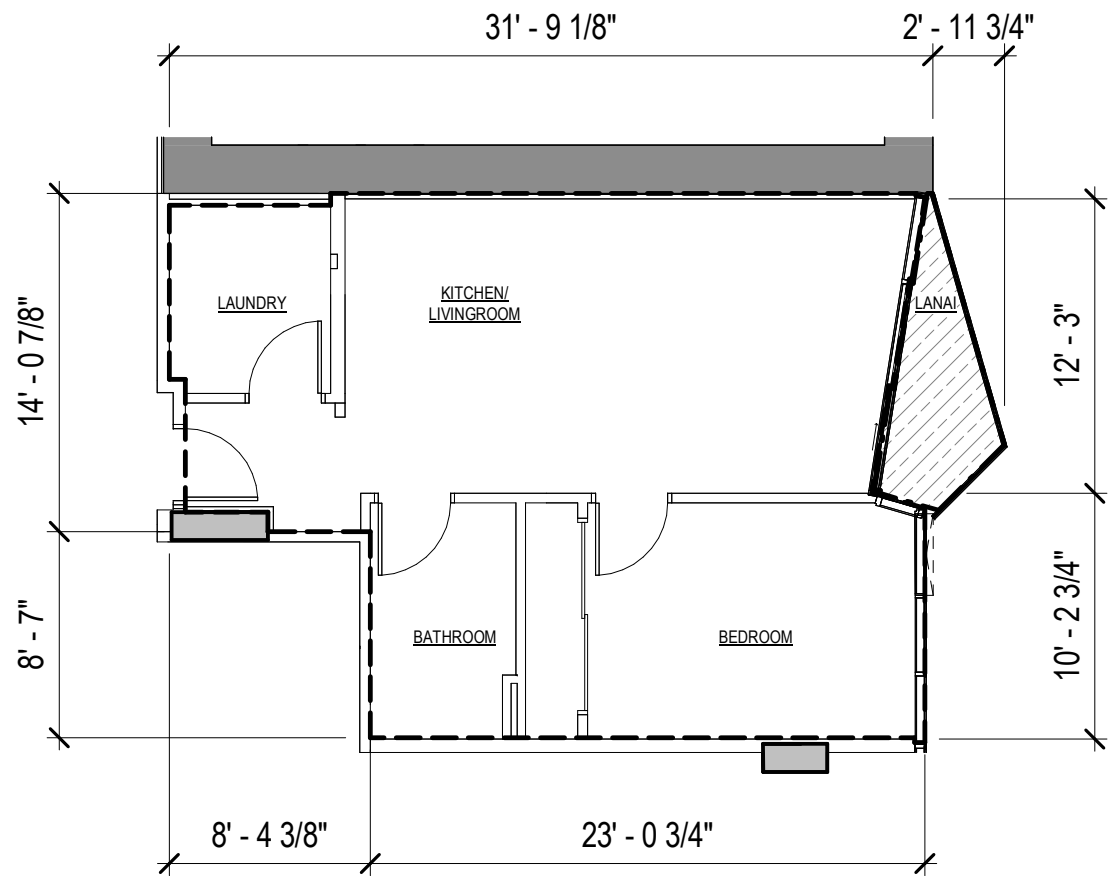

UNIT TYPE T1G1

1 BED / 1 BATH

3708

NET LIVING AREA 616 SF
LANAI AREA 37 SF

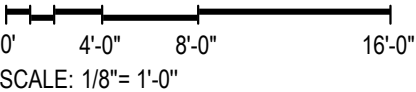

OWNER:
JL CAPITAL
1440 KAPIOLANI BLVD, SUITE 1509
HONOLULU, HI 96814
808.445.9080

ARCHITECT OF RECORD
BENJAMIN WOO ARCHITECTS.
600 KAPIOLANI BLVD. SUITE 402B
HONOLULU, HAWAII 96813
808.591.6616

MUSE
HONOLULU
1538 KAPIOLANI
BOULEVARD HONOLULU,
HAWAII 98614
TMK: 2-3-021: 006

DISCLAIMER:
This Condominium Map, which includes this sheet, is intended to show: (1) a site plan for the project, depicting the location, layout, and access to a public road of all buildings included or anticipated to be included in the project, and depicting access for the units to a public road or to a common element leading to a public road; (2) elevations and floor plans of all buildings in the project; (3) the layout, location, boundaries, unit numbers, and dimensions of the units; (4) the parking plan for the project, showing the location, layout, and stall numbers of all parking stalls included in the project; (5) the layout, location, and numbers or other identifying information of the limited common elements; and (6) a description in sufficient detail to identify any land area that constitutes a limited common element all as required to be shown pursuant to Section 514B-33 of the Hawaii Revised Statutes. This Condominium Map is not intended and shall not be interpreted as creating any obligation to construct or install any improvements, amenities, or facilities that may be depicted herein, and no person may rely in any way on any other detail or other matter depicted herein. This Condominium Map shall not be deemed to contain any representation or warranty whatsoever.

UNIT TYPE T1G1
Date:
11/14/2024

Sheet Number:
CPR-342

LEGEND:

- RU: RESIDENTIAL UNIT
- LCE-RU: RESIDENTIAL UNIT LIMITED
COMMON ELEMENT

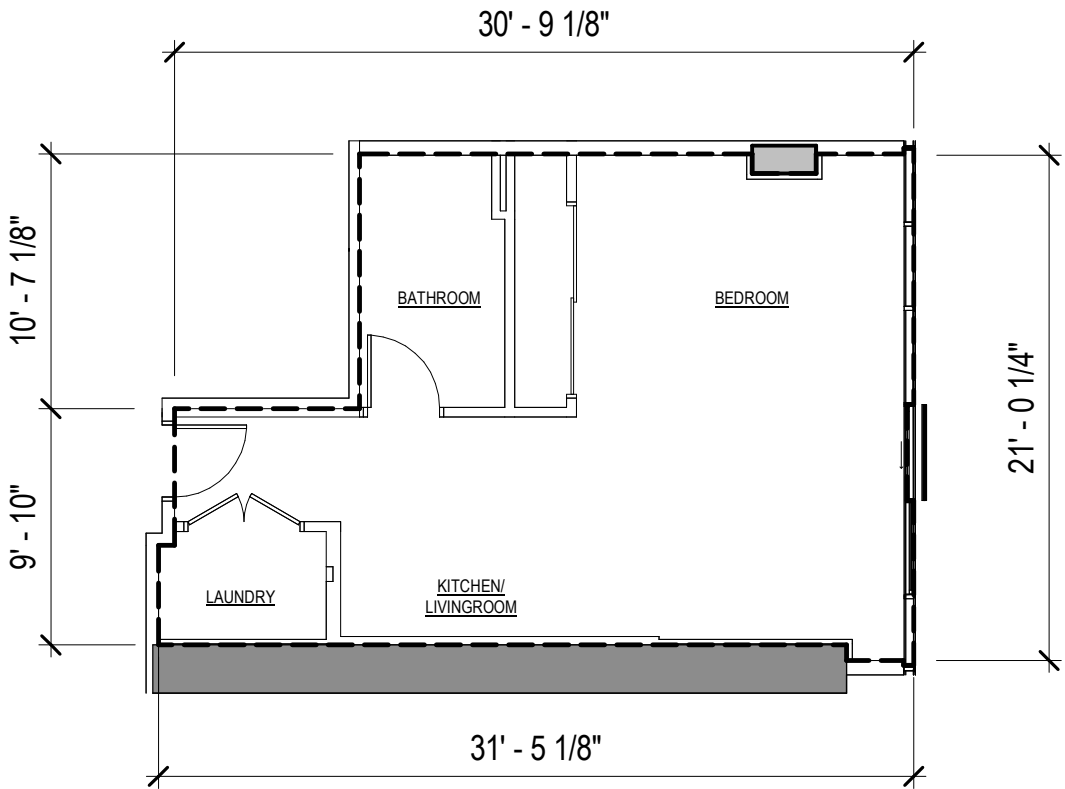

UNIT TYPE T0G1

0 BED / 1 BATH

3709

NET LIVING AREA 548 SF

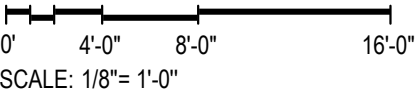

OWNER:
JL CAPITAL
1440 KAPIOLANI BLVD, SUITE 1509
HONOLULU, HI 96814
808.445.9080



ARCHITECT OF RECORD
BENJAMIN WOO ARCHITECTS.
600 KAPIOLANI BLVD. SUITE 402B
HONOLULU, HAWAII 96813
808.591.6616

MUSE
HONOLULU

1538 KAPIOLANI
BOULEVARD HONOLULU,
HAWAII 98614
TMK: 2-3-021: 006

DISCLAIMER:
This Condominium Map, which includes this sheet, is intended to show: (1) a site plan for the project, depicting the location, layout, and access to a public road of all buildings included or anticipated to be included in the project, and depicting access for the units to a public road or to a common element leading to a public road; (2) elevations and floor plans of all buildings in the project; (3) the layout, location, boundaries, unit numbers, and dimensions of the units; (4) the parking plan for the project, showing the location, layout, and stall numbers of all parking stalls included in the project; (5) the layout, location, and numbers or other identifying information of the limited common elements; and (6) a description in sufficient detail to identify any land area that constitutes a limited common element all as required to be shown pursuant to Section 514B-33 of the Hawaii Revised Statutes. This Condominium Map is not intended and shall not be interpreted as creating any obligation to construct or install any improvements, amenities, or facilities that may be depicted herein, and no person may rely in any way on any other detail or other matter depicted herein. This Condominium Map shall not be deemed to contain any representation or warranty whatsoever.

UNIT TYPE T0G1



Date:
11/14/2024

Sheet Number:

CPR-343



LEGEND:

-  RU: RESIDENTIAL UNIT
-  LCE-RU: RESIDENTIAL UNIT LIMITED COMMON ELEMENT

UNIT TYPE P3H1

3 BED / 3.5 BATH / DEN

3802, 3902

NET LIVING AREA 2,199 SF

LANAI AREA 89 SF

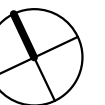
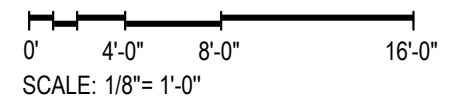

OWNER:
JL CAPITAL
1440 KAPIOLANI BLVD, SUITE 1509
HONOLULU, HI 96814
808.445.9080



ARCHITECT OF RECORD
BENJAMIN WOO ARCHITECTS.
600 KAPIOLANI BLVD. SUITE 402B
HONOLULU, HAWAII 96813
808.591.6616

**MUSE
HONOLULU**

1538 KAPIOLANI
BOULEVARD HONOLULU,
HAWAII 98614
TMK: 2-3-021: 006

DISCLAIMER:
This Condominium Map, which includes this sheet, is intended to show: (1) a site plan for the project, depicting the location, layout, and access to a public road of all buildings included or anticipated to be included in the project, and depicting access for the units to a public road or to a common element leading to a public road; (2) elevations and floor plans of all buildings in the project; (3) the layout, location, boundaries, unit numbers, and dimensions of the units; (4) the parking plan for the project, showing the location, layout, and stall numbers of all parking stalls included in the project; (5) the layout, location, and numbers or other identifying information of the limited common elements; and (6) a description in sufficient detail to identify any land area that constitutes a limited common element all as required to be shown pursuant to Section 514B-33 of the Hawaii Revised Statutes. This Condominium Map is not intended and shall not be interpreted as creating any obligation to construct or install any improvements, amenities, or facilities that may be depicted herein, and no person may rely in any way on any other detail or other matter depicted herein. This Condominium Map shall not be deemed to contain any representation or warranty whatsoever.

UNIT TYPE P3H1

Date:
11/14/2024

Sheet Number:

CPR-344

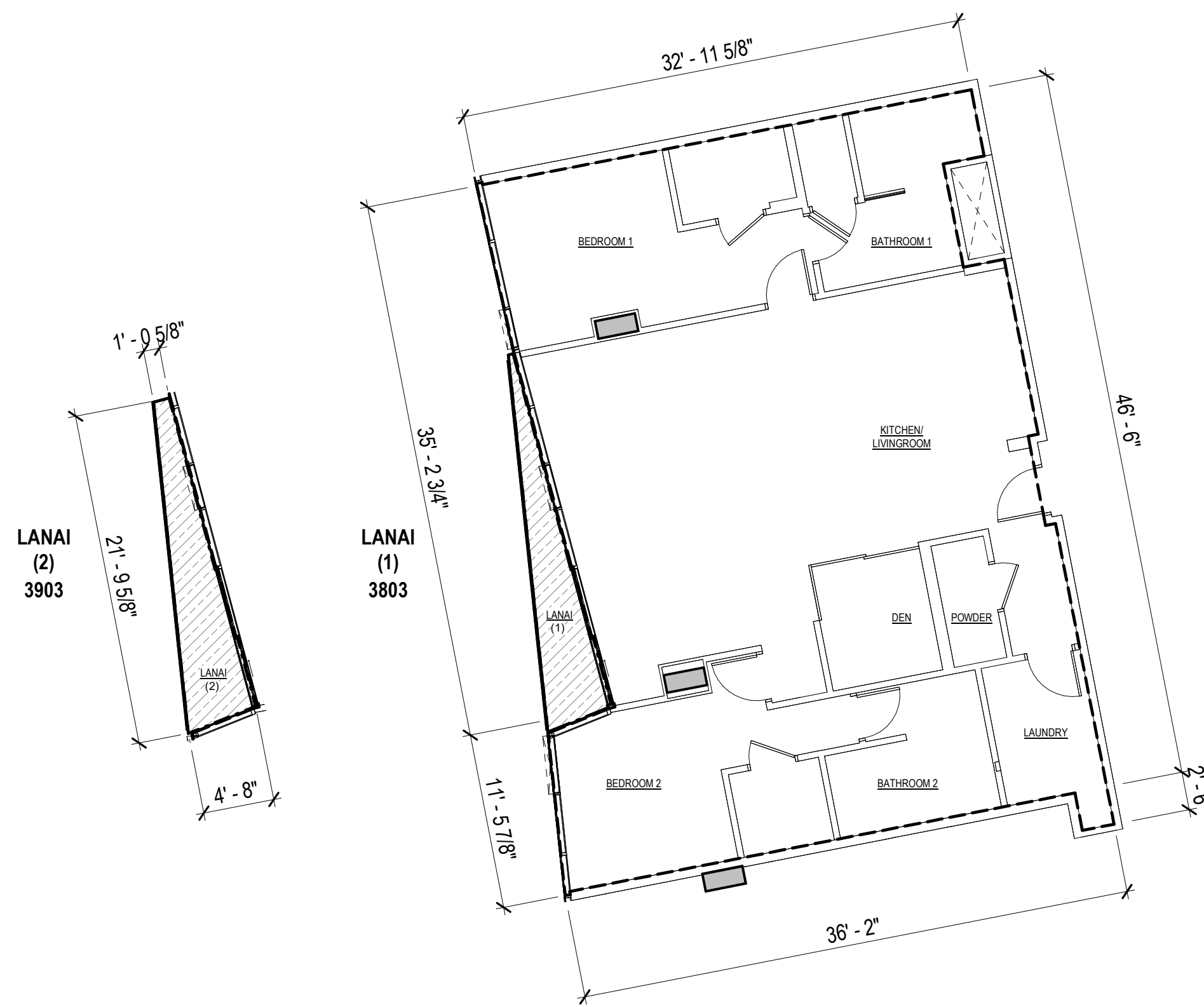

LEGEND:

RU: RESIDENTIAL UNIT

LCE-RU: RESIDENTIAL UNIT LIMITED COMMON ELEMENT

UNIT TYPE P2H1
2 BED / 2.5 BATH / DEN
3803, 3903

NET LIVING AREA	1,514 SF
LANAI AREA	(1) 56 SF
	(2) 60 SF

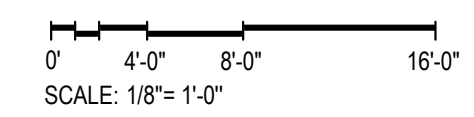

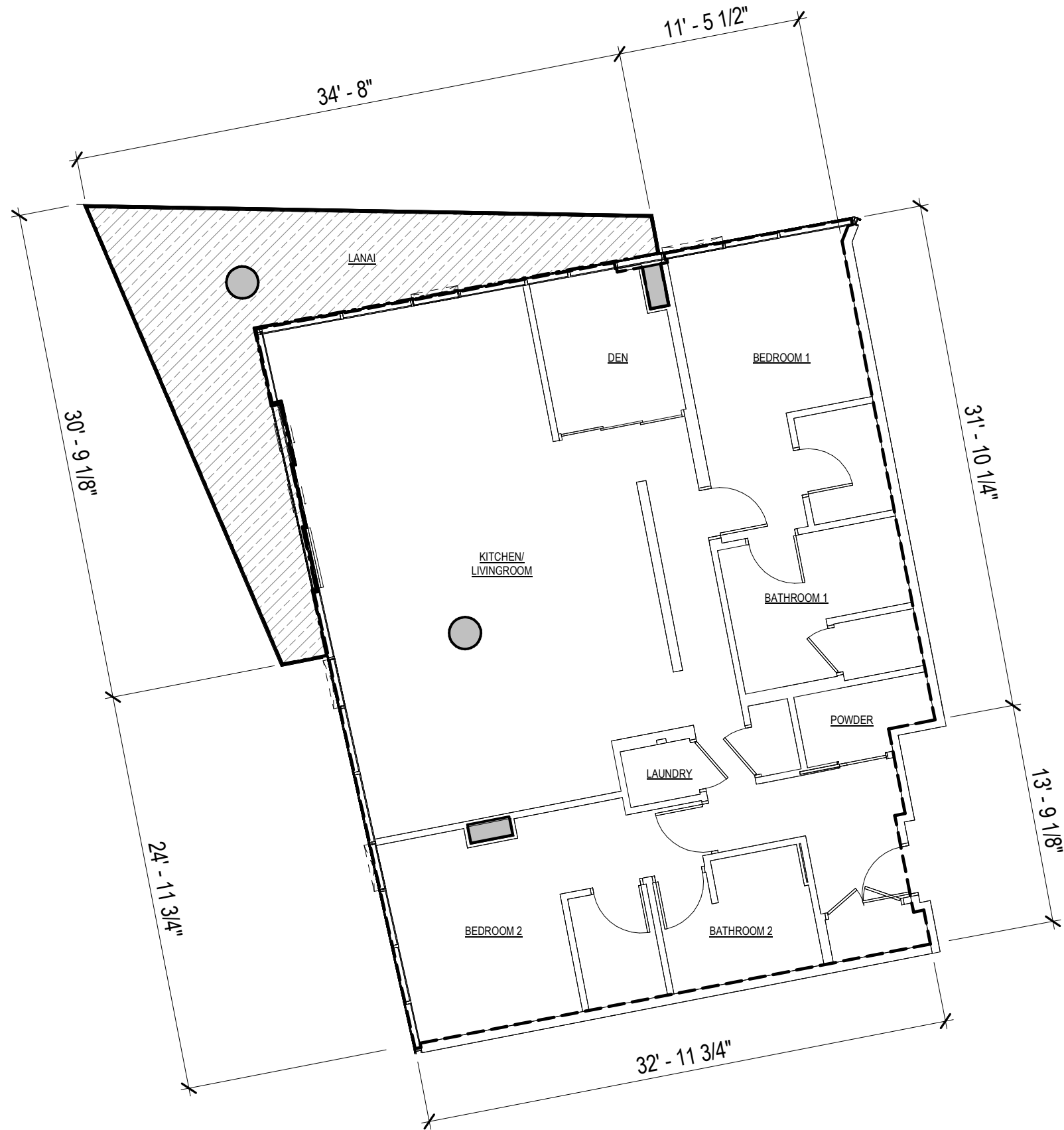

LEGEND:

- RU: RESIDENTIAL UNIT
- LCE-RU: RESIDENTIAL UNIT LIMITED COMMON ELEMENT

UNIT TYPE P2H2

2 BED / 2.5 BATH / DEN

3804, 3904

NET LIVING AREA	1,618 SF
LANAI AREA	301 SF

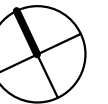
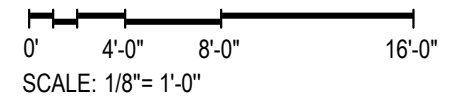

JL CAPITAL

OWNER:
JL CAPITAL
1440 KAPIOLANI BLVD, SUITE 1509
HONOLULU, HI 96814
808.445.9080



ARCHITECT OF RECORD
BENJAMIN WOO ARCHITECTS.
600 KAPIOLANI BLVD. SUITE 402B
HONOLULU, HAWAII 96813
808.591.6616

**MUSE
HONOLULU**

1538 KAPIOLANI
BOULEVARD HONOLULU,
HAWAII 98614
TMK: 2-3-021: 006

DISCLAIMER:
This Condominium Map, which includes this sheet, is intended to show: (1) a site plan for the project, depicting the location, layout, and access to a public road of all buildings included or anticipated to be included in the project, and depicting access for the units to a public road or to a common element leading to a public road; (2) elevations and floor plans of all buildings in the project; (3) the layout, location, boundaries, unit numbers, and dimensions of the units; (4) the parking plan for the project, showing the location, layout, and stall numbers of all parking stalls included in the project; (5) the layout, location, and numbers or other identifying information of the limited common elements; and (6) a description in sufficient detail to identify any land area that constitutes a limited common element all as required to be shown pursuant to Section 514B-33 of the Hawaii Revised Statutes. This Condominium Map is not intended and shall not be interpreted as creating any obligation to construct or install any improvements, amenities, or facilities that may be depicted herein, and no person may rely in any way on any other detail or other matter depicted herein. This Condominium Map shall not be deemed to contain any representation or warranty whatsoever.

UNIT TYPE P2H2

Date:
11/14/2024

Sheet Number:

CPR-346

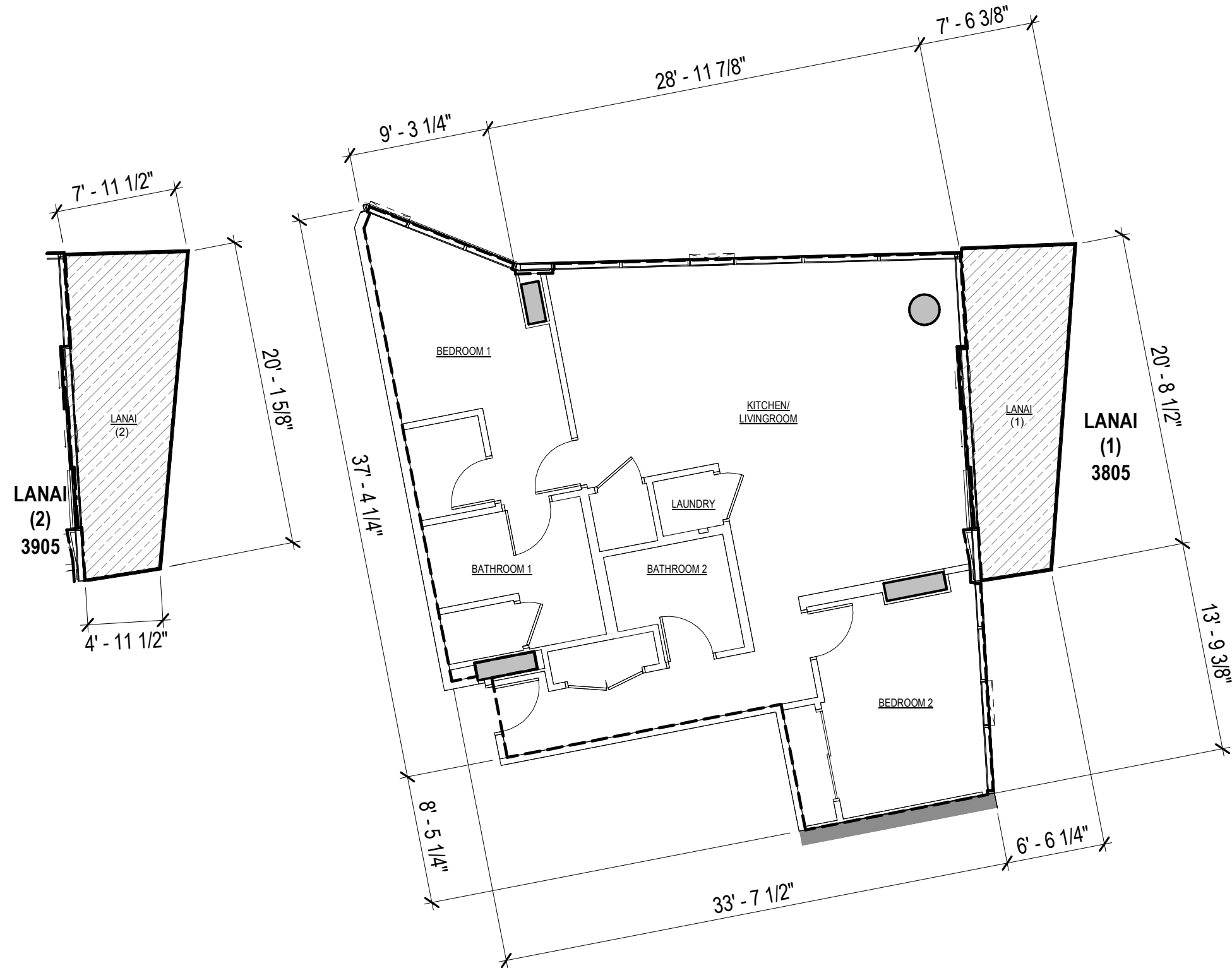

LEGEND:

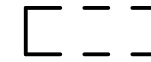

RU: RESIDENTIAL UNIT



LCE-RU: RESIDENTIAL UNIT LIMITED
COMMON ELEMENT

UNIT TYPE P2H3

2 BED / 2 BATH

3805, 3905

NET LIVING AREA		1,208 SF
LANAI AREA	(1)	135 SF
	(2)	142 SF

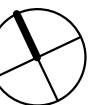
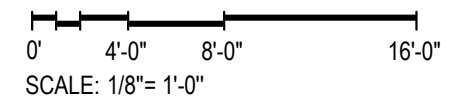

JL CAPITAL

OWNER:

JL CAPITAL
1440 KAPIOLANI BLVD, SUITE 1509
HONOLULU, HI 96814
808.445.9080



ARCHITECT OF RECORD

BENJAMIN WOO ARCHITECTS.
600 KAPIOLANI BLVD. SUITE 402B
HONOLULU, HAWAII 96813
808.591.6616

MUSE
HONOLULU

1538 KAPIOLANI
BOULEVARD HONOLULU,
HAWAII 98614
TMK: 2-3-021: 006

DISCLAIMER:

This Condominium Map, which includes this sheet, is intended to show: (1) a site plan for the project, depicting the location, layout, and access to a public road of all buildings included or anticipated to be included in the project, and depicting access for the units to a public road or to a common element leading to a public road; (2) elevations and floor plans of all buildings in the project; (3) the layout, location, boundaries, unit numbers, and dimensions of the units; (4) the parking plan for the project, showing the location, layout, and stall numbers of all parking stalls included in the project; (5) the layout, location, and numbers or other identifying information of the limited common elements; and (6) a description in sufficient detail to identify any land area that constitutes a limited common element all as required to be shown pursuant to Section 514B-33 of the Hawaii Revised Statutes. This Condominium Map is not intended and shall not be interpreted as creating any obligation to construct or install any improvements, amenities, or facilities that may be depicted herein, and no person may rely in any way on any other detail or other matter depicted herein. This Condominium Map shall not be deemed to contain any representation or warranty whatsoever.

UNIT TYPE P2H3

Date:
11/14/2024

Sheet Number:

CPR-347

LEGEND:



RU: RESIDENTIAL UNIT



LCE-RU: RESIDENTIAL UNIT LIMITED
COMMON ELEMENT

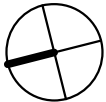
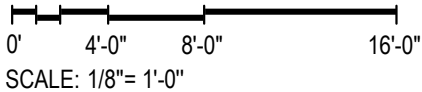
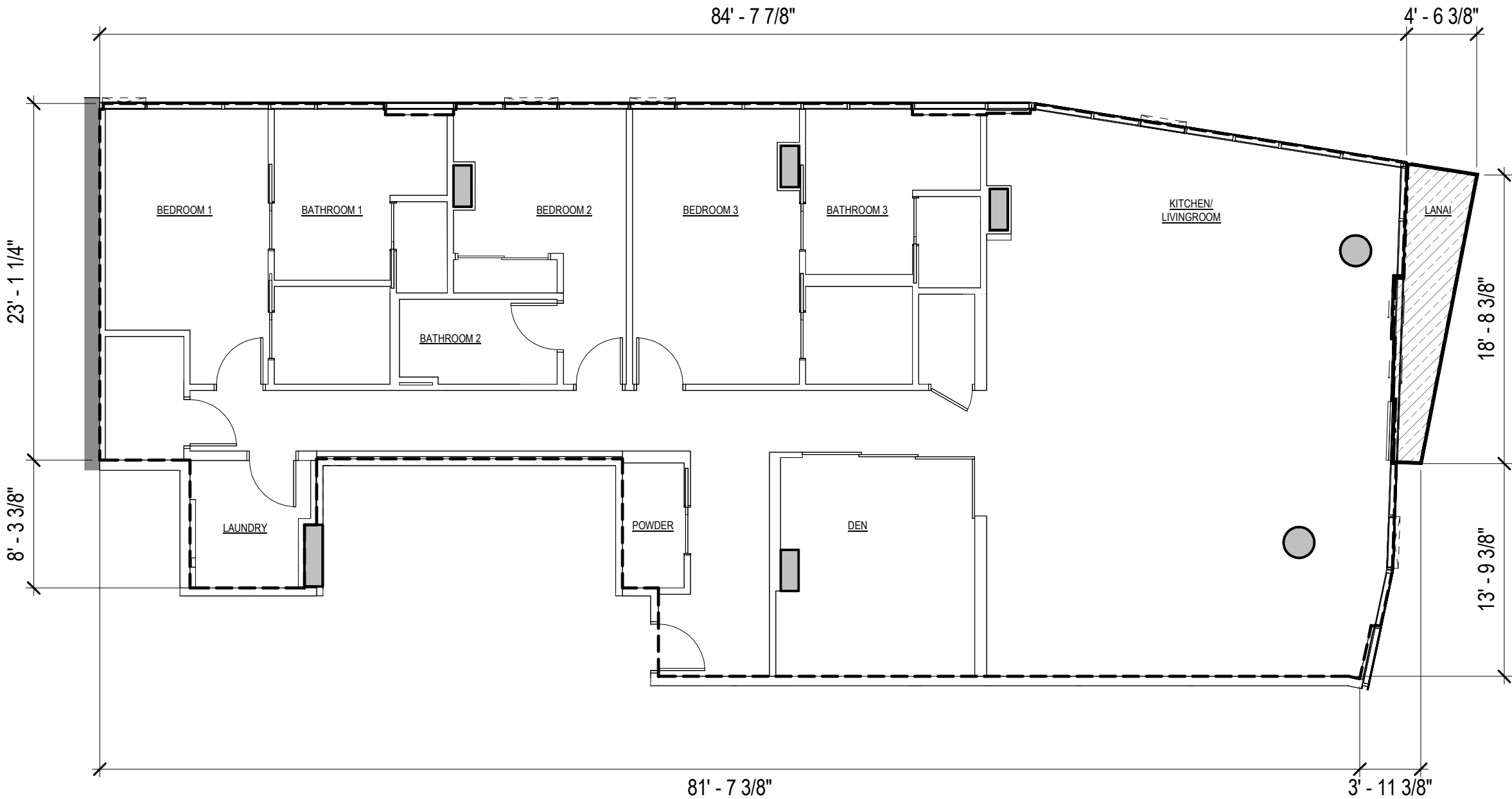

OWNER:
JL CAPITAL
1440 KAPIOLANI BLVD, SUITE 1509
HONOLULU, HI 96814
808.445.9080



ARCHITECT OF RECORD
BENJAMIN WOO ARCHITECTS.
600 KAPIOLANI BLVD. SUITE 402B
HONOLULU, HAWAII 96813
808.591.6616

MUSE
HONOLULU

1538 KAPIOLANI
BOULEVARD HONOLULU,
HAWAII 98614
TMK: 2-3-021: 006

DISCLAIMER:
This Condominium Map, which includes this sheet, is intended to show: (1) a site plan for the project, depicting the location, layout, and access to a public road of all buildings included or anticipated to be included in the project, and depicting access for the units to a public road or to a common element leading to a public road; (2) elevations and floor plans of all buildings in the project; (3) the layout, location, boundaries, unit numbers, and dimensions of the units; (4) the parking plan for the project, showing the location, layout, and stall numbers of all parking stalls included in the project; (5) the layout, location, and numbers or other identifying information of the limited common elements; and (6) a description in sufficient detail to identify any land area that constitutes a limited common element all as required to be shown pursuant to Section 514B-33 of the Hawaii Revised Statutes. This Condominium Map is not intended and shall not be interpreted as creating any obligation to construct or install any improvements, amenities, or facilities that may be depicted herein, and no person may rely in any way on any other detail or other matter depicted herein. This Condominium Map shall not be deemed to contain any representation or warranty whatsoever.

UNIT TYPE P3H2
Date:
11/14/2024

Sheet Number:
CPR-348

LEGEND:

- RU: RESIDENTIAL UNIT
- LCE-RU: RESIDENTIAL UNIT LIMITED
COMMON ELEMENT

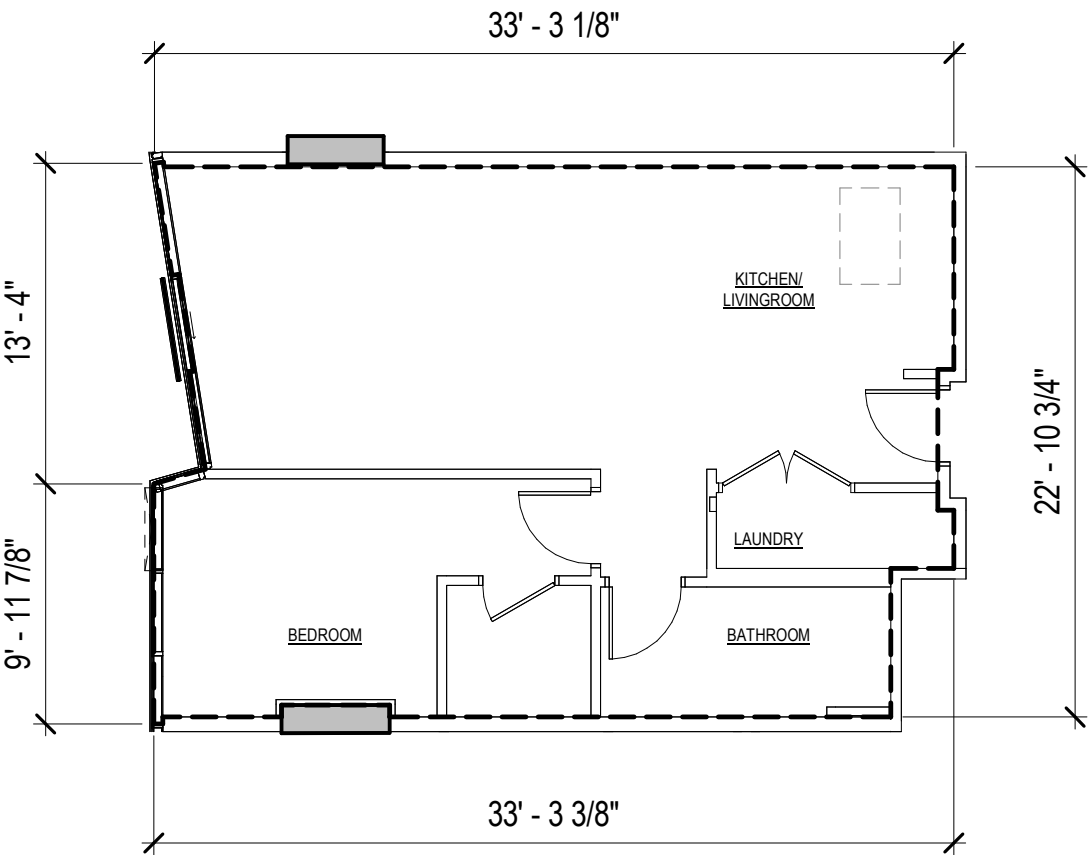

UNIT TYPE T1C3

1 BED / 1 BATH

1506

NET LIVING AREA 725 SF

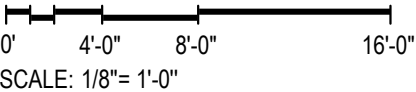

JL CAPITAL

OWNER:
JL CAPITAL
1440 KAPIOLANI BLVD, SUITE 1509
HONOLULU, HI 96814
808.445.9080



ARCHITECT OF RECORD
BENJAMIN WOO ARCHITECTS.
600 KAPIOLANI BLVD. SUITE 402B
HONOLULU, HAWAII 96813
808.591.6616

MUSE
HONOLULU

1538 KAPIOLANI
BOULEVARD HONOLULU,
HAWAII 98614
TMK: 2-3-021: 006

DISCLAIMER:
This Condominium Map, which includes this sheet, is intended to show: (1) a site plan for the project, depicting the location, layout, and access to a public road of all buildings included or anticipated to be included in the project, and depicting access for the units to a public road or to a common element leading to a public road; (2) elevations and floor plans of all buildings in the project; (3) the layout, location, boundaries, unit numbers, and dimensions of the units; (4) the parking plan for the project, showing the location, layout, and stall numbers of all parking stalls included in the project; (5) the layout, location, and numbers or other identifying information of the limited common elements; and (6) a description in sufficient detail to identify any land area that constitutes a limited common element all as required to be shown pursuant to Section 514B-33 of the Hawaii Revised Statutes. This Condominium Map is not intended and shall not be interpreted as creating any obligation to construct or install any improvements, amenities, or facilities that may be depicted herein, and no person may rely in any way on any other detail or other matter depicted herein. This Condominium Map shall not be deemed to contain any representation or warranty whatsoever.

UNIT TYPE T1C3

Date:
11/14/2024

Sheet Number:

CPR-349

LEGEND:

- RU: RESIDENTIAL UNIT
- LCE-RU: RESIDENTIAL UNIT LIMITED
COMMON ELEMENT

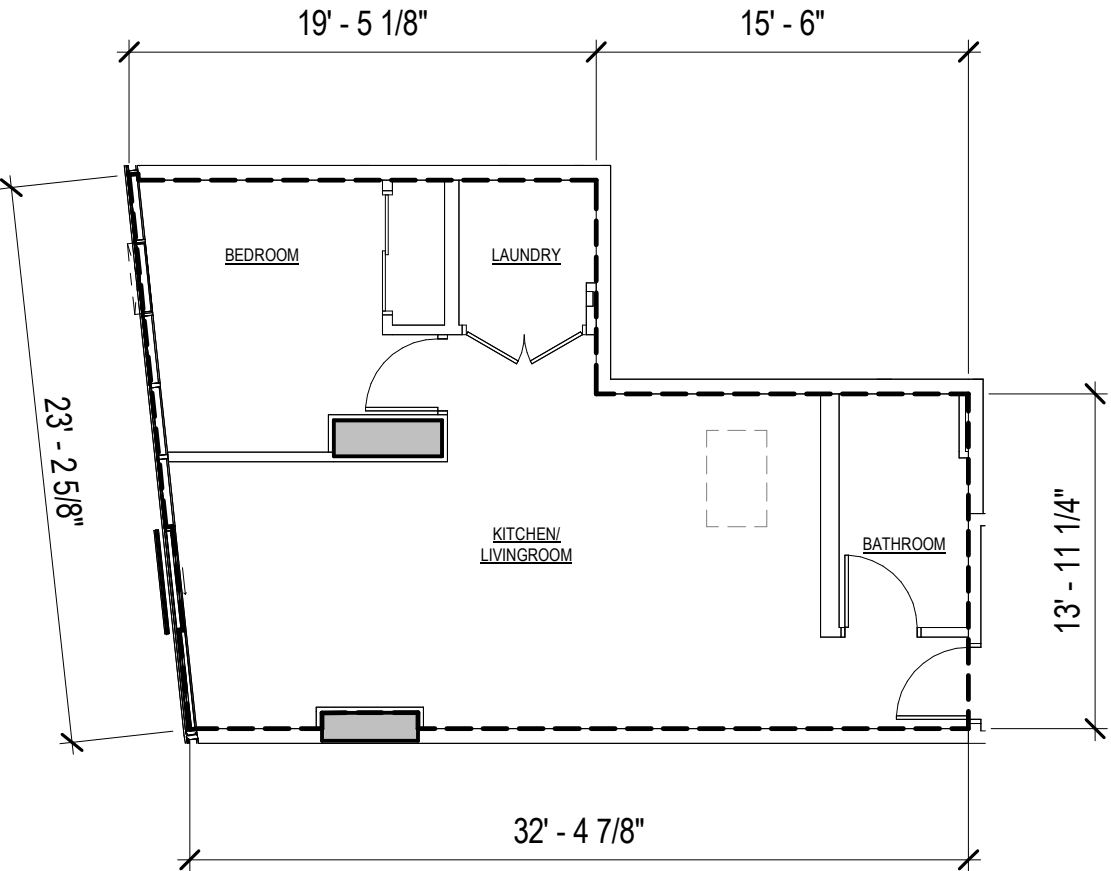

UNIT TYPE T1C4

1 BED / 1 BATH

1507

NET LIVING AREA

627 SF

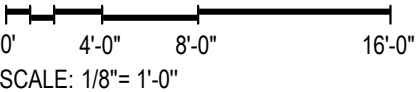

OWNER:
JL CAPITAL
1440 KAPIOLANI BLVD, SUITE 1509
HONOLULU, HI 96814
808.445.9080

ARCHITECT OF RECORD
BENJAMIN WOO ARCHITECTS.
600 KAPIOLANI BLVD. SUITE 402B
HONOLULU, HAWAII 96813
808.591.6616

MUSE
HONOLULU
1538 KAPIOLANI
BOULEVARD HONOLULU,
HAWAII 98614
TMK: 2-3-021: 006

DISCLAIMER:
This Condominium Map, which includes this sheet, is intended to show: (1) a site plan for the project, depicting the location, layout, and access to a public road of all buildings included or anticipated to be included in the project, and depicting access for the units to a public road or to a common element leading to a public road; (2) elevations and floor plans of all buildings in the project; (3) the layout, location, boundaries, unit numbers, and dimensions of the units; (4) the parking plan for the project, showing the location, layout, and stall numbers of all parking stalls included in the project; (5) the layout, location, and numbers or other identifying information of the limited common elements; and (6) a description in sufficient detail to identify any land area that constitutes a limited common element all as required to be shown pursuant to Section 514B-33 of the Hawaii Revised Statutes. This Condominium Map is not intended and shall not be interpreted as creating any obligation to construct or install any improvements, amenities, or facilities that may be depicted herein, and no person may rely in any way on any other detail or other matter depicted herein. This Condominium Map shall not be deemed to contain any representation or warranty whatsoever.

UNIT TYPE T1C4
Date:
11/14/2024

Sheet Number:
CPR-350

LEGEND:

- RU: RESIDENTIAL UNIT
- LCE-RU: RESIDENTIAL UNIT LIMITED
COMMON ELEMENT

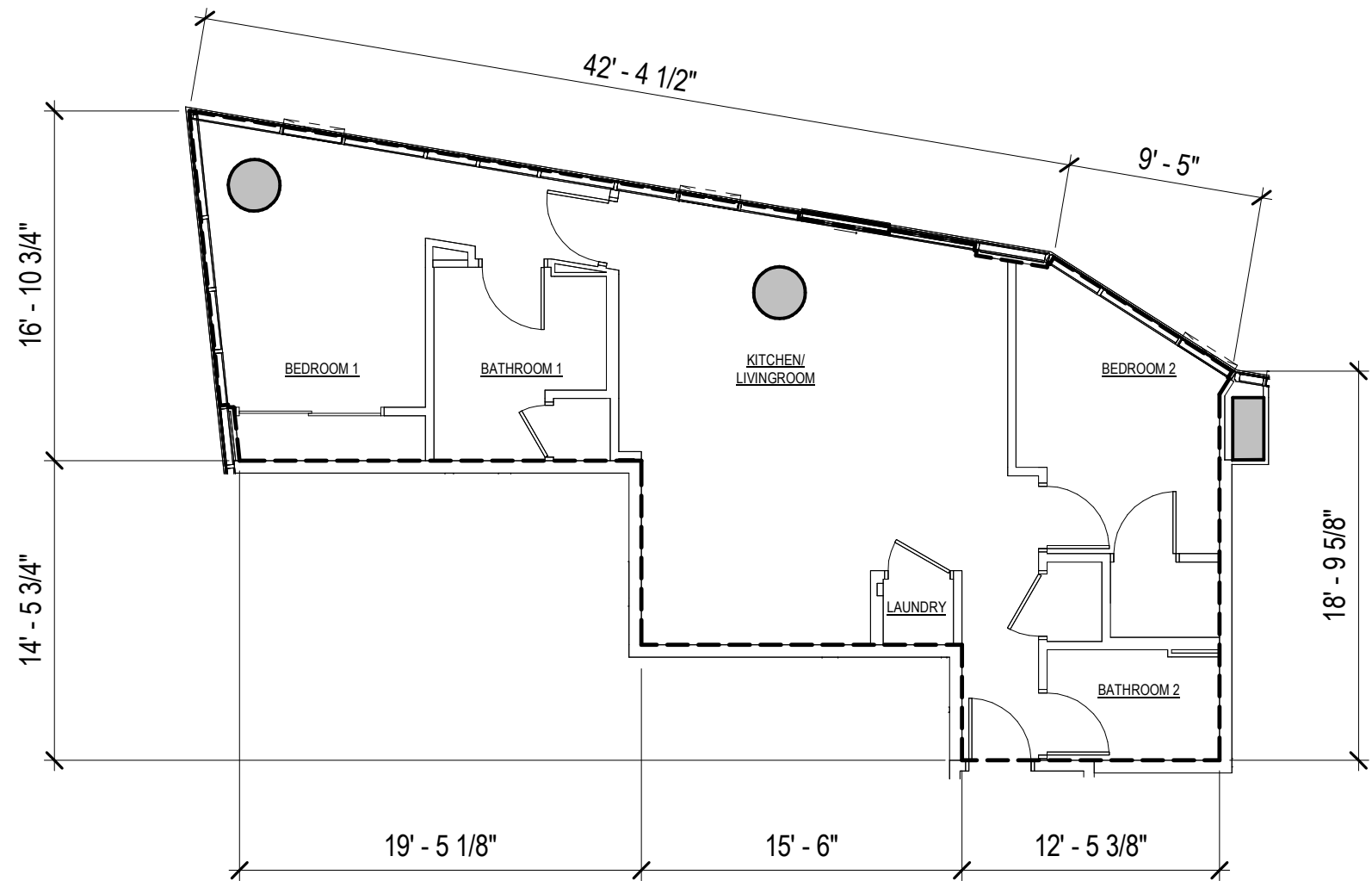

UNIT TYPE T2C2

2 BED / 2 BATH

1508

NET LIVING AREA

916 SF

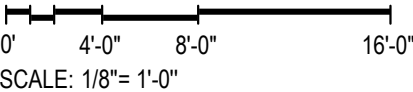

OWNER:
JL CAPITAL
1440 KAPIOLANI BLVD, SUITE 1509
HONOLULU, HI 96814
808.445.9080



ARCHITECT OF RECORD
BENJAMIN WOO ARCHITECTS.
600 KAPIOLANI BLVD. SUITE 402B
HONOLULU, HAWAII 96813
808.591.6616

MUSE
HONOLULU

1538 KAPIOLANI
BOULEVARD HONOLULU,
HAWAII 98614
TMK: 2-3-021: 006

DISCLAIMER:
This Condominium Map, which includes this sheet, is intended to show: (1) a site plan for the project, depicting the location, layout, and access to a public road of all buildings included or anticipated to be included in the project, and depicting access for the units to a public road or to a common element leading to a public road; (2) elevations and floor plans of all buildings in the project; (3) the layout, location, boundaries, unit numbers, and dimensions of the units; (4) the parking plan for the project, showing the location, layout, and stall numbers of all parking stalls included in the project; (5) the layout, location, and numbers or other identifying information of the limited common elements; and (6) a description in sufficient detail to identify any land area that constitutes a limited common element all as required to be shown pursuant to Section 514B-33 of the Hawaii Revised Statutes. This Condominium Map is not intended and shall not be interpreted as creating any obligation to construct or install any improvements, amenities, or facilities that may be depicted herein, and no person may rely in any way on any other detail or other matter depicted herein. This Condominium Map shall not be deemed to contain any representation or warranty whatsoever.

UNIT TYPE T2C2



Date:
11/14/2024

Sheet Number:

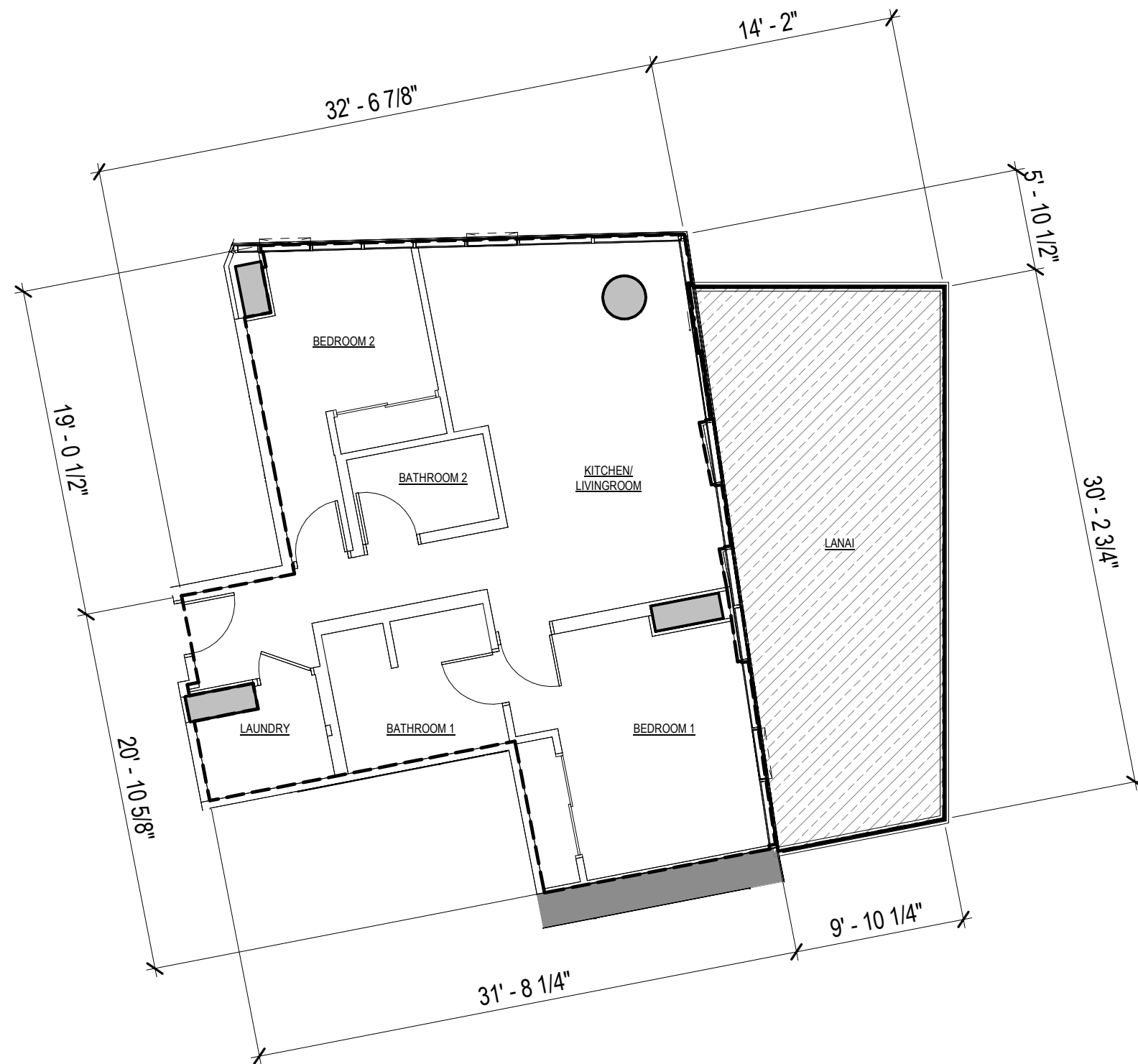
CPR-351



LEGEND:

-  RU: RESIDENTIAL UNIT
-  LCE-RU: RESIDENTIAL UNIT LIMITED COMMON ELEMENT

UNIT TYPE T2C3

2 BED / 2 BATH

1509

NET LIVING AREA 926 SF

LANAI AREA 387 SF

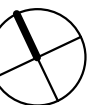
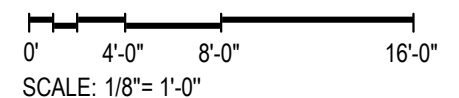

JL CAPITAL

OWNER:
JL CAPITAL
1440 KAPIOLANI BLVD, SUITE 1509
HONOLULU, HI 96814
808.445.9080



ARCHITECT OF RECORD
BENJAMIN WOO ARCHITECTS.
600 KAPIOLANI BLVD. SUITE 402B
HONOLULU, HAWAII 96813
808.591.6616

**MUSE
HONOLULU**

1538 KAPIOLANI
BOULEVARD HONOLULU,
HAWAII 98614
TMK: 2-3-021: 006

DISCLAIMER:
This Condominium Map, which includes this sheet, is intended to show: (1) a site plan for the project, depicting the location, layout, and access to a public road of all buildings included or anticipated to be included in the project, and depicting access for the units to a public road or to a common element leading to a public road; (2) elevations and floor plans of all buildings in the project; (3) the layout, location, boundaries, unit numbers, and dimensions of the units; (4) the parking plan for the project, showing the location, layout, and stall numbers of all parking stalls included in the project; (5) the layout, location, and numbers or other identifying information of the limited common elements; and (6) a description in sufficient detail to identify any land area that constitutes a limited common element all as required to be shown pursuant to Section 514B-33 of the Hawaii Revised Statutes. This Condominium Map is not intended and shall not be interpreted as creating any obligation to construct or install any improvements, amenities, or facilities that may be depicted herein, and no person may rely in any way on any other detail or other matter depicted herein. This Condominium Map shall not be deemed to contain any representation or warranty whatsoever.

UNIT TYPE T2C3



Date:
11/14/2024

Sheet Number:

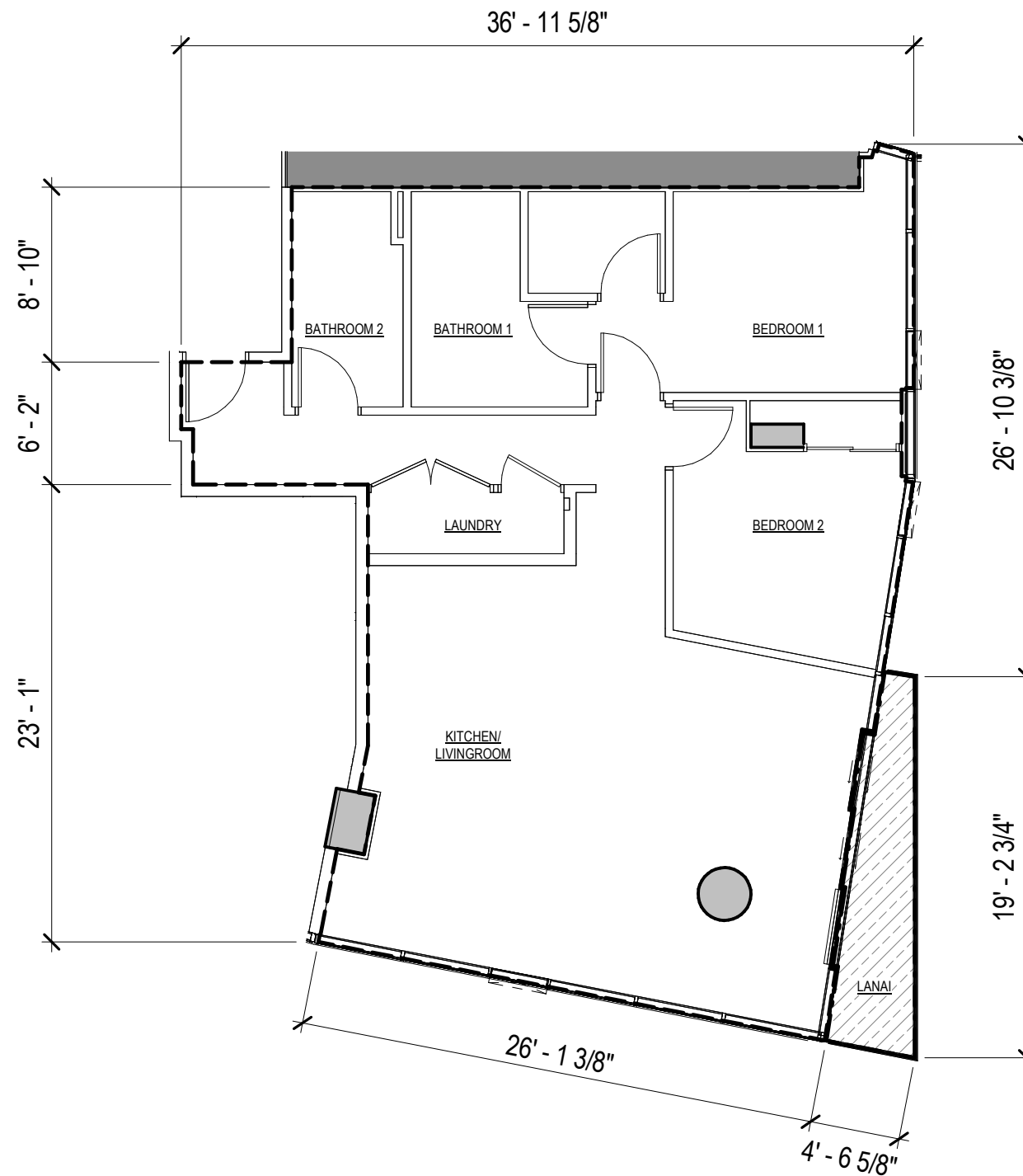
CPR-352



LEGEND:

-  RU: RESIDENTIAL UNIT
-  LCE-RU: RESIDENTIAL UNIT LIMITED COMMON ELEMENT

UNIT TYPE T2C4

2 BED / 2 BATH

1501

NET LIVING AREA 1,168 SF
LANAI AREA 62 SF

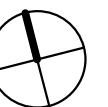
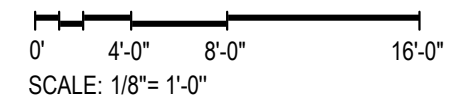

JL CAPITAL

OWNER:
JL CAPITAL
1440 KAPIOLANI BLVD, SUITE 1509
HONOLULU, HI 96814
808.445.9080



ARCHITECT OF RECORD
BENJAMIN WOO ARCHITECTS.
600 KAPIOLANI BLVD. SUITE 402B
HONOLULU, HAWAII 96813
808.591.6616

**MUSE
HONOLULU**

1538 KAPIOLANI
BOULEVARD HONOLULU,
HAWAII 98614
TMK: 2-3-021: 006

DISCLAIMER:
This Condominium Map, which includes this sheet, is intended to show: (1) a site plan for the project, depicting the location, layout, and access to a public road of all buildings included or anticipated to be included in the project, and depicting access for the units to a public road or to a common element leading to a public road; (2) elevations and floor plans of all buildings in the project; (3) the layout, location, boundaries, unit numbers, and dimensions of the units; (4) the parking plan for the project, showing the location, layout, and stall numbers of all parking stalls included in the project; (5) the layout, location, and numbers or other identifying information of the limited common elements; and (6) a description in sufficient detail to identify any land area that constitutes a limited common element all as required to be shown pursuant to Section 514B-33 of the Hawaii Revised Statutes. This Condominium Map is not intended and shall not be interpreted as creating any obligation to construct or install any improvements, amenities, or facilities that may be depicted herein, and no person may rely in any way on any other detail or other matter depicted herein. This Condominium Map shall not be deemed to contain any representation or warranty whatsoever.

UNIT TYPE T2C4

Date:
11/14/2024

Sheet Number:

CPR-353

LEGEND:

- RU: RESIDENTIAL UNIT
- LCE-RU: RESIDENTIAL UNIT LIMITED
COMMON ELEMENT

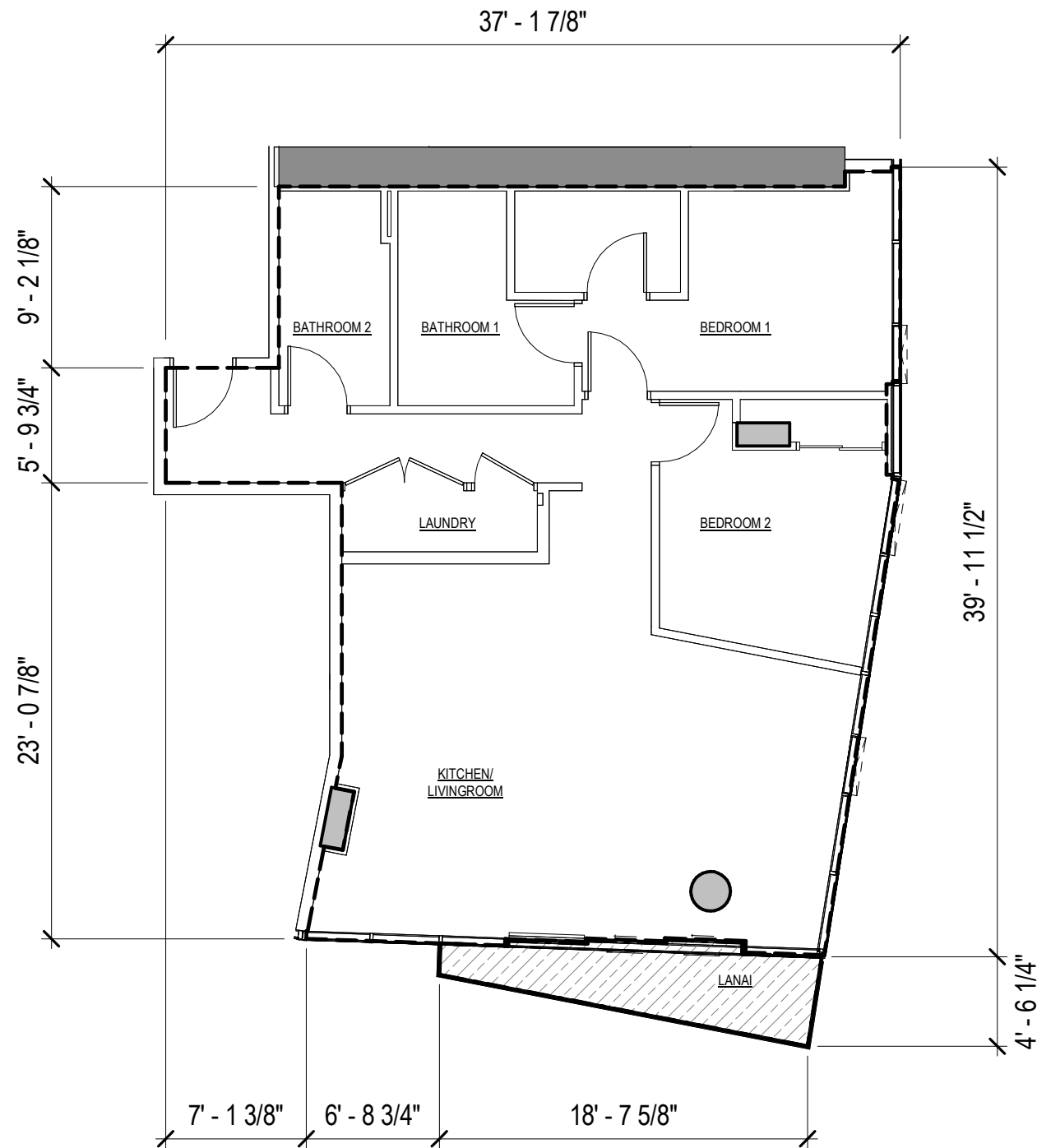

UNIT TYPE T2G1

2 BED / 2 BATH

3701

NET LIVING AREA 1,122 SF
LANAI AREA 62 SF

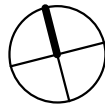
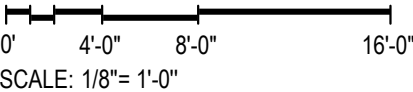

JL CAPITAL

OWNER:
JL CAPITAL
1440 KAPIOLANI BLVD, SUITE 1509
HONOLULU, HI 96814
808.445.9080



ARCHITECT OF RECORD
BENJAMIN WOO ARCHITECTS.
600 KAPIOLANI BLVD. SUITE 402B
HONOLULU, HAWAII 96813
808.591.6616

MUSE
HONOLULU

1538 KAPIOLANI
BOULEVARD HONOLULU,
HAWAII 98614
TMK: 2-3-021: 006

DISCLAIMER:
This Condominium Map, which includes this sheet, is intended to show: (1) a site plan for the project, depicting the location, layout, and access to a public road of all buildings included or anticipated to be included in the project, and depicting access for the units to a public road or to a common element leading to a public road; (2) elevations and floor plans of all buildings in the project; (3) the layout, location, boundaries, unit numbers, and dimensions of the units; (4) the parking plan for the project, showing the location, layout, and stall numbers of all parking stalls included in the project; (5) the layout, location, and numbers or other identifying information of the limited common elements; and (6) a description in sufficient detail to identify any land area that constitutes a limited common element all as required to be shown pursuant to Section 514B-33 of the Hawaii Revised Statutes. This Condominium Map is not intended and shall not be interpreted as creating any obligation to construct or install any improvements, amenities, or facilities that may be depicted herein, and no person may rely in any way on any other detail or other matter depicted herein. This Condominium Map shall not be deemed to contain any representation or warranty whatsoever.

UNIT TYPE T2G1

Date:
11/14/2024

Sheet Number:

CPR-354

LEGEND:

- RU: RESIDENTIAL UNIT
- LCE-RU: RESIDENTIAL UNIT LIMITED
COMMON ELEMENT

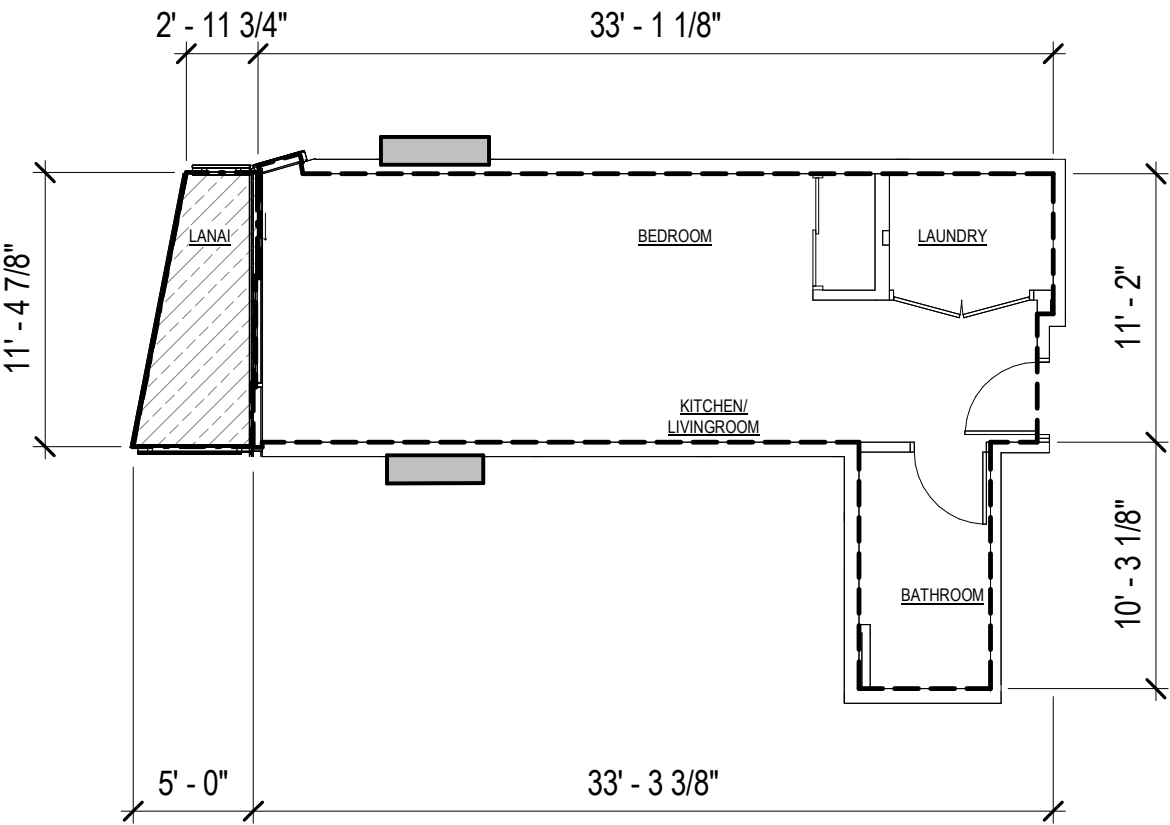

UNIT TYPE T0C2

0 BED / 1 BATH

1504

NET LIVING AREA	424 SF
LANAI AREA	45 SF

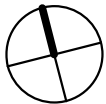
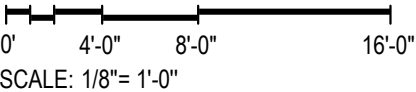

OWNER:
JL CAPITAL
1440 KAPIOLANI BLVD, SUITE 1509
HONOLULU, HI 96814
808.445.9080



ARCHITECT OF RECORD
BENJAMIN WOO ARCHITECTS.
600 KAPIOLANI BLVD. SUITE 402B
HONOLULU, HAWAII 96813
808.591.6616

MUSE
HONOLULU

1538 KAPIOLANI
BOULEVARD HONOLULU,
HAWAII 96814
TMK: 2-3-021: 006

DISCLAIMER:
This Condominium Map, which includes this sheet, is intended to show: (1) a site plan for the project, depicting the location, layout, and access to a public road of all buildings included or anticipated to be included in the project, and depicting access for the units to a public road or to a common element leading to a public road; (2) elevations and floor plans of all buildings in the project; (3) the layout, location, boundaries, unit numbers, and dimensions of the units; (4) the parking plan for the project, showing the location, layout, and stall numbers of all parking stalls included in the project; (5) the layout, location, and numbers or other identifying information of the limited common elements; and (6) a description in sufficient detail to identify any land area that constitutes a limited common element all as required to be shown pursuant to Section 514B-33 of the Hawaii Revised Statutes. This Condominium Map is not intended and shall not be interpreted as creating any obligation to construct or install any improvements, amenities, or facilities that may be depicted herein, and no person may rely in any way on any other detail or other matter depicted herein. This Condominium Map shall not be deemed to contain any representation or warranty whatsoever.

UNIT TYPE T0C2

Date:
11/14/2024

Sheet Number:

CPR-355

LEGEND:

- RU: RESIDENTIAL UNIT
- LCE-RU: RESIDENTIAL UNIT LIMITED
COMMON ELEMENT

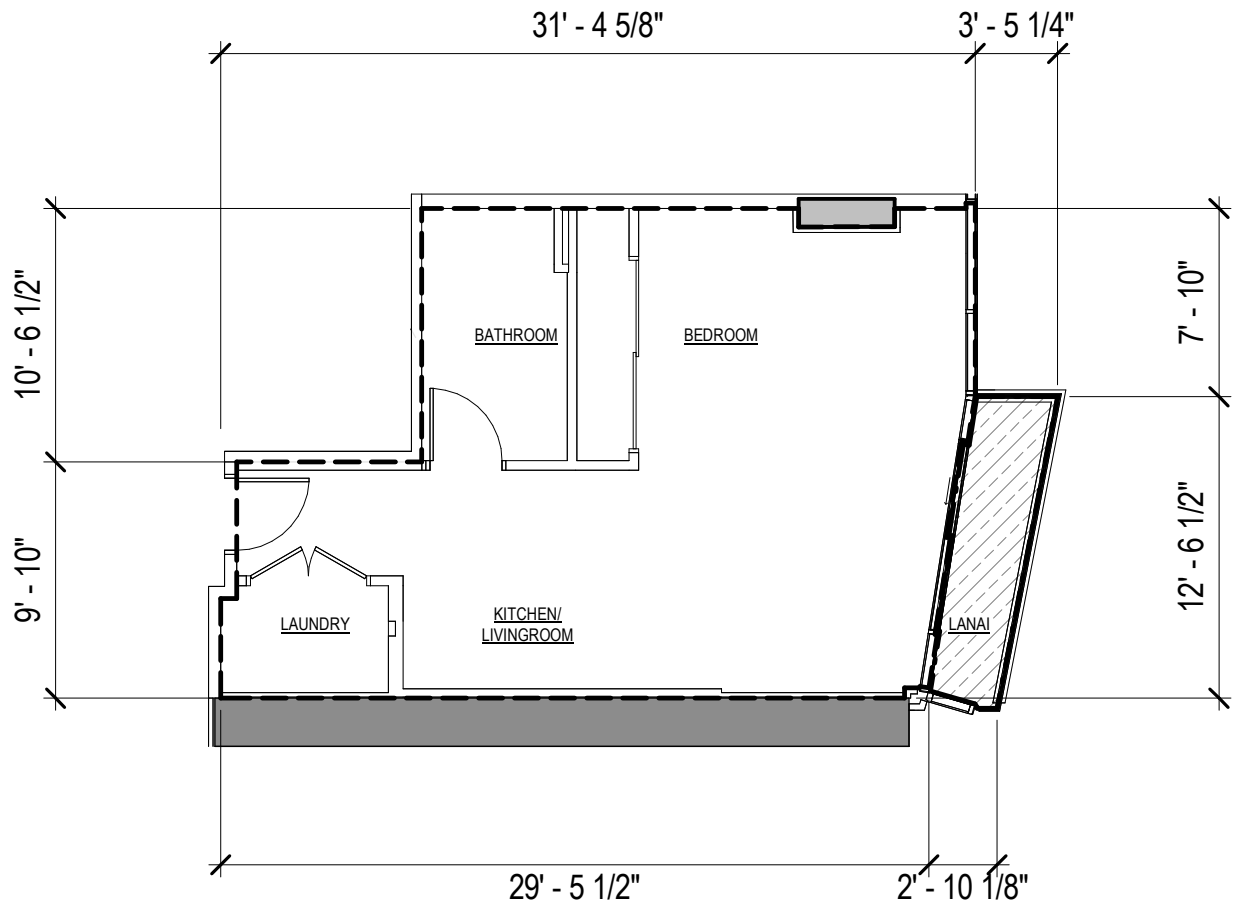

UNIT TYPE T0C3

0 BED / 1 BATH

1511

NET LIVING AREA 530 SF
LANAI AREA 41 SF

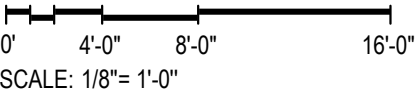

JL CAPITAL

OWNER:
JL CAPITAL
1440 KAPIOLANI BLVD, SUITE 1509
HONOLULU, HI 96814
808.445.9080



ARCHITECT OF RECORD
BENJAMIN WOO ARCHITECTS.
600 KAPIOLANI BLVD. SUITE 402B
HONOLULU, HAWAII 96813
808.591.6616

MUSE
HONOLULU

1538 KAPIOLANI
BOULEVARD HONOLULU,
HAWAII 98614
TMK: 2-3-021: 006

DISCLAIMER:
This Condominium Map, which includes this sheet, is intended to show: (1) a site plan for the project, depicting the location, layout, and access to a public road of all buildings included or anticipated to be included in the project, and depicting access for the units to a public road or to a common element leading to a public road; (2) elevations and floor plans of all buildings in the project; (3) the layout, location, boundaries, unit numbers, and dimensions of the units; (4) the parking plan for the project, showing the location, layout, and stall numbers of all parking stalls included in the project; (5) the layout, location, and numbers or other identifying information of the limited common elements; and (6) a description in sufficient detail to identify any land area that constitutes a limited common element all as required to be shown pursuant to Section 514B-33 of the Hawaii Revised Statutes. This Condominium Map is not intended and shall not be interpreted as creating any obligation to construct or install any improvements, amenities, or facilities that may be depicted herein, and no person may rely in any way on any other detail or other matter depicted herein. This Condominium Map shall not be deemed to contain any representation or warranty whatsoever.

UNIT TYPE T0C3

Date:
11/14/2024

Sheet Number:

CPR-356

LEGEND:

- RU: RESIDENTIAL UNIT
- LCE-RU: RESIDENTIAL UNIT LIMITED
COMMON ELEMENT

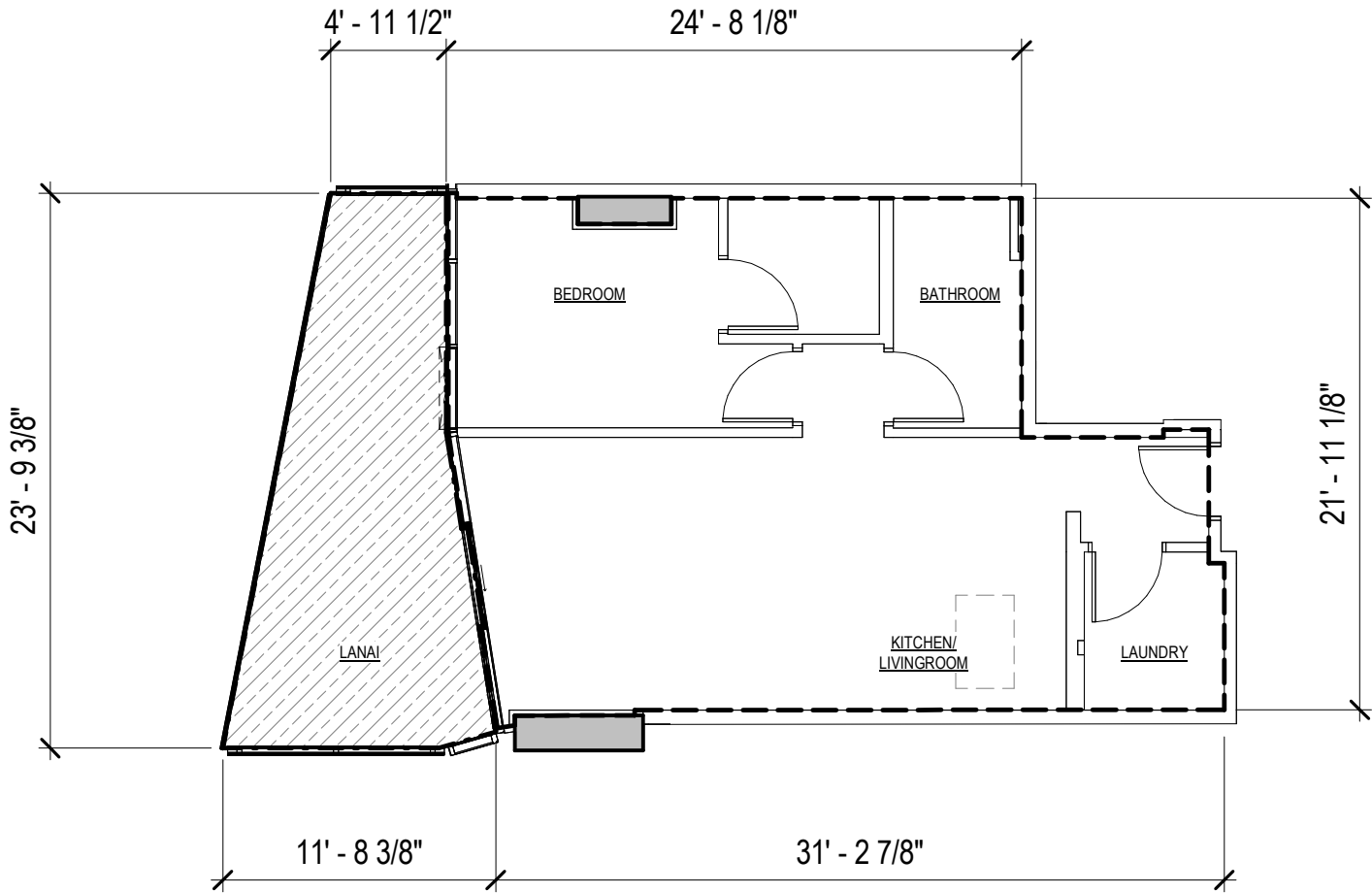

UNIT TYPE T1C1

1 BED / 1 BATH

1503

NET LIVING AREA	623 SF
LANAI AREA	188 SF

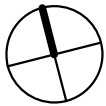
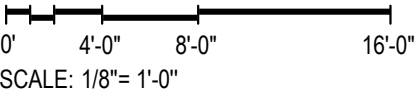

OWNER:
JL CAPITAL
1440 KAPIOLANI BLVD, SUITE 1509
HONOLULU, HI 96814
808.445.9080



ARCHITECT OF RECORD
BENJAMIN WOO ARCHITECTS.
600 KAPIOLANI BLVD. SUITE 402B
HONOLULU, HAWAII 96813
808.591.6616

MUSE
HONOLULU

1538 KAPIOLANI
BOULEVARD HONOLULU,
HAWAII 98614
TMK: 2-3-021: 006

DISCLAIMER:
This Condominium Map, which includes this sheet, is intended to show: (1) a site plan for the project, depicting the location, layout, and access to a public road of all buildings included or anticipated to be included in the project, and depicting access for the units to a public road or to a common element leading to a public road; (2) elevations and floor plans of all buildings in the project; (3) the layout, location, boundaries, unit numbers, and dimensions of the units; (4) the parking plan for the project, showing the location, layout, and stall numbers of all parking stalls included in the project; (5) the layout, location, and numbers or other identifying information of the limited common elements; and (6) a description in sufficient detail to identify any land area that constitutes a limited common element all as required to be shown pursuant to Section 514B-33 of the Hawaii Revised Statutes. This Condominium Map is not intended and shall not be interpreted as creating any obligation to construct or install any improvements, amenities, or facilities that may be depicted herein, and no person may rely in any way on any other detail or other matter depicted herein. This Condominium Map shall not be deemed to contain any representation or warranty whatsoever.

UNIT TYPE T1C1

Date:
11/14/2024

Sheet Number:

CPR-357

LEGEND:

- RU: RESIDENTIAL UNIT
- LCE-RU: RESIDENTIAL UNIT LIMITED
COMMON ELEMENT

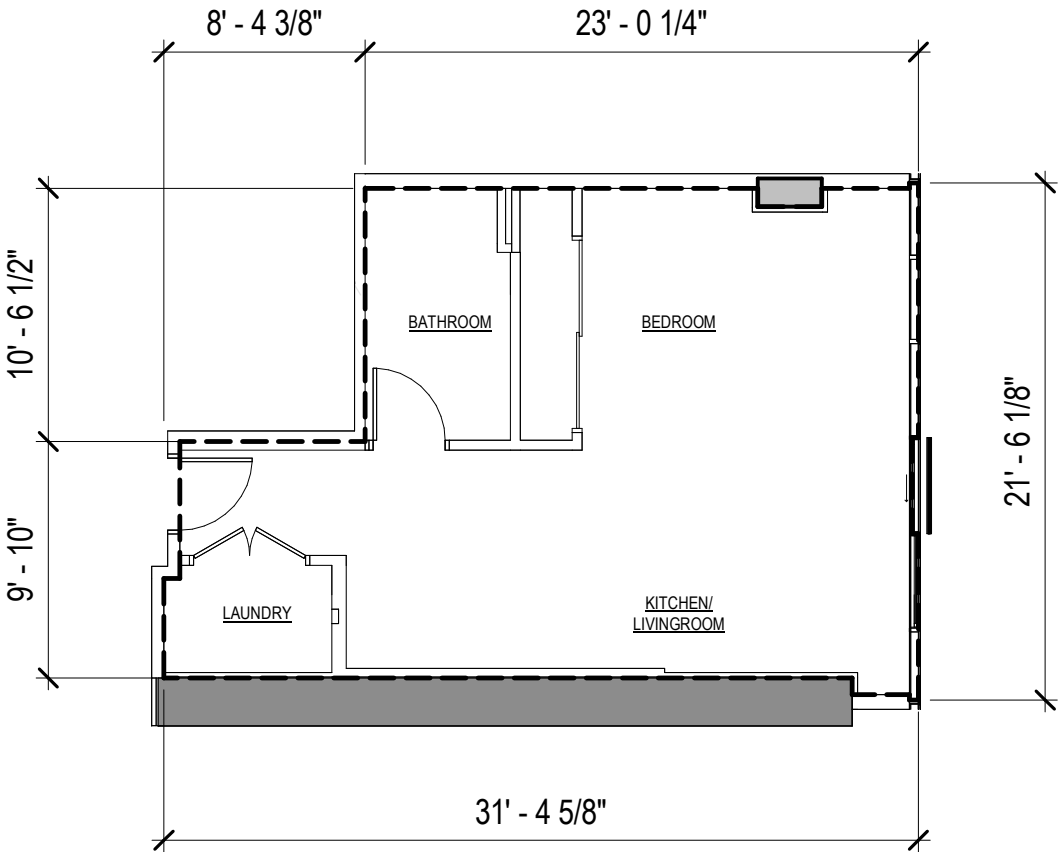

UNIT TYPE T0F1

0 BED / 1 BATH

3409, 3509, 3609

NET LIVING AREA

547 SF

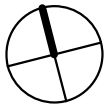
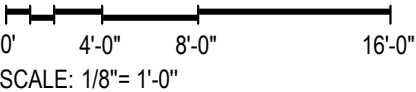

JL CAPITAL

OWNER:
JL CAPITAL
1440 KAPIOLANI BLVD, SUITE 1509
HONOLULU, HI 96814
808.445.9080



ARCHITECT OF RECORD
BENJAMIN WOO ARCHITECTS.
600 KAPIOLANI BLVD. SUITE 402B
HONOLULU, HAWAII 96813
808.591.6616

MUSE
HONOLULU
1538 KAPIOLANI
BOULEVARD HONOLULU,
HAWAII 98614
TMK: 2-3-021: 006

DISCLAIMER:
This Condominium Map, which includes this sheet, is intended to show: (1) a site plan for the project, depicting the location, layout, and access to a public road of all buildings included or anticipated to be included in the project, and depicting access for the units to a public road or to a common element leading to a public road; (2) elevations and floor plans of all buildings in the project; (3) the layout, location, boundaries, unit numbers, and dimensions of the units; (4) the parking plan for the project, showing the location, layout, and stall numbers of all parking stalls included in the project; (5) the layout, location, and numbers or other identifying information of the limited common elements; and (6) a description in sufficient detail to identify any land area that constitutes a limited common element all as required to be shown pursuant to Section 514B-33 of the Hawaii Revised Statutes. This Condominium Map is not intended and shall not be interpreted as creating any obligation to construct or install any improvements, amenities, or facilities that may be depicted herein, and no person may rely in any way on any other detail or other matter depicted herein. This Condominium Map shall not be deemed to contain any representation or warranty whatsoever.

UNIT TYPE T0F1



Date:
11/14/2024

Sheet Number:

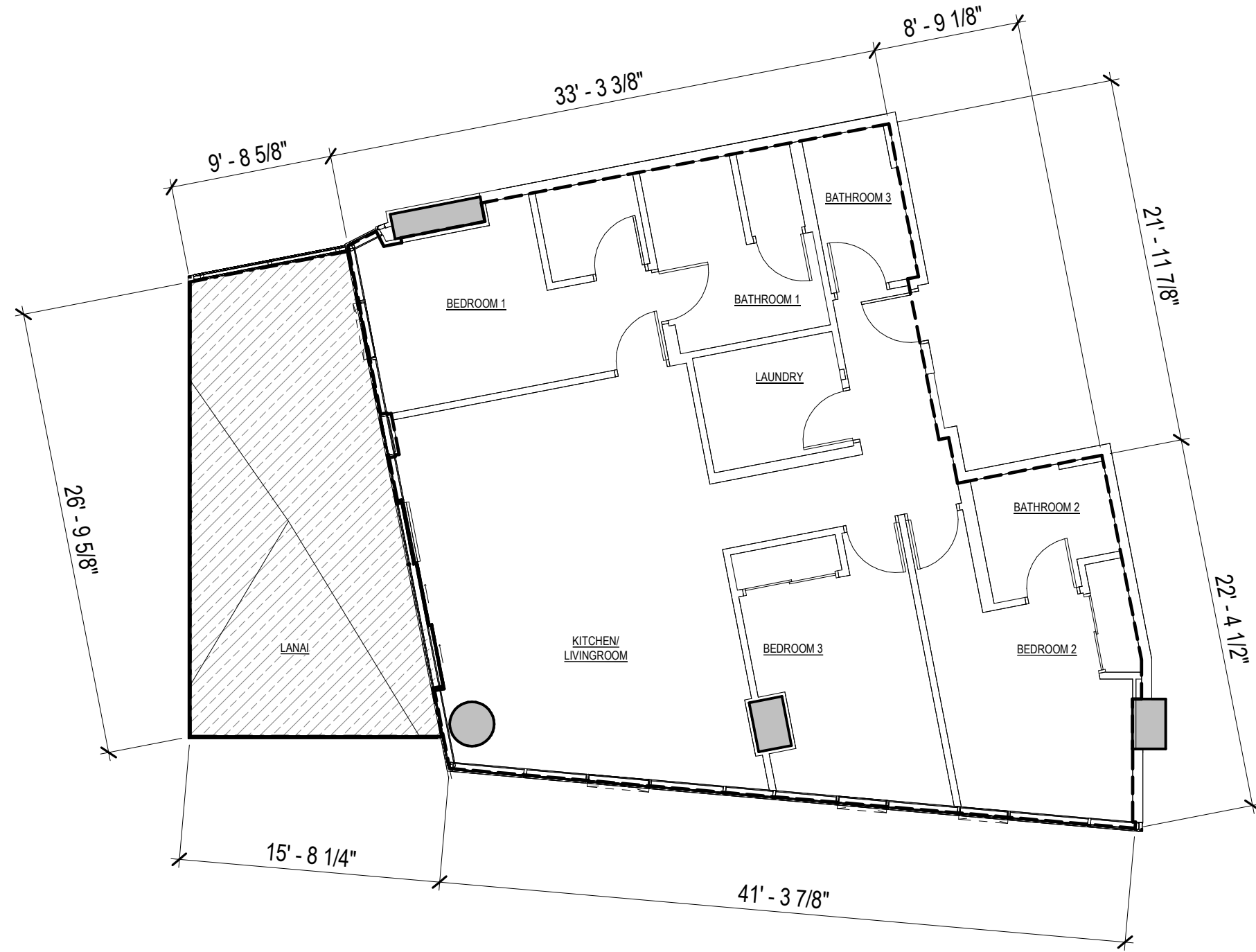
CPR-358

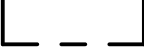

LEGEND:

-  RU: RESIDENTIAL UNIT
-  LCE-RU: RESIDENTIAL UNIT LIMITED COMMON ELEMENT

UNIT TYPE T3C1

3 BED / 3 BATH

1502

NET LIVING AREA 1,410 SF
LANAI AREA 352 SF

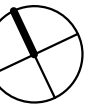
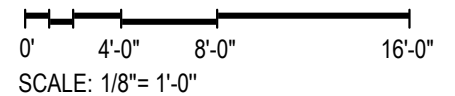

JL CAPITAL

OWNER:
JL CAPITAL
1440 KAPIOLANI BLVD, SUITE 1509
HONOLULU, HI 96814
808.445.9080



ARCHITECT OF RECORD
BENJAMIN WOO ARCHITECTS.
600 KAPIOLANI BLVD. SUITE 402B
HONOLULU, HAWAII 96813
808.591.6616

**MUSE
HONOLULU**

1538 KAPIOLANI
BOULEVARD HONOLULU,
HAWAII 98614
TMK: 2-3-021: 006

DISCLAIMER:
This Condominium Map, which includes this sheet, is intended to show: (1) a site plan for the project, depicting the location, layout, and access to a public road of all buildings included or anticipated to be included in the project, and depicting access for the units to a public road or to a common element leading to a public road; (2) elevations and floor plans of all buildings in the project; (3) the layout, location, boundaries, unit numbers, and dimensions of the units; (4) the parking plan for the project, showing the location, layout, and stall numbers of all parking stalls included in the project; (5) the layout, location, and numbers or other identifying information of the limited common elements; and (6) a description in sufficient detail to identify any land area that constitutes a limited common element all as required to be shown pursuant to Section 514B-33 of the Hawaii Revised Statutes. This Condominium Map is not intended and shall not be interpreted as creating any obligation to construct or install any improvements, amenities, or facilities that may be depicted herein, and no person may rely in any way on any other detail or other matter depicted herein. This Condominium Map shall not be deemed to contain any representation or warranty whatsoever.

UNIT TYPE T3C1_L15

Date:
11/14/2024

Sheet Number:

CPR-359

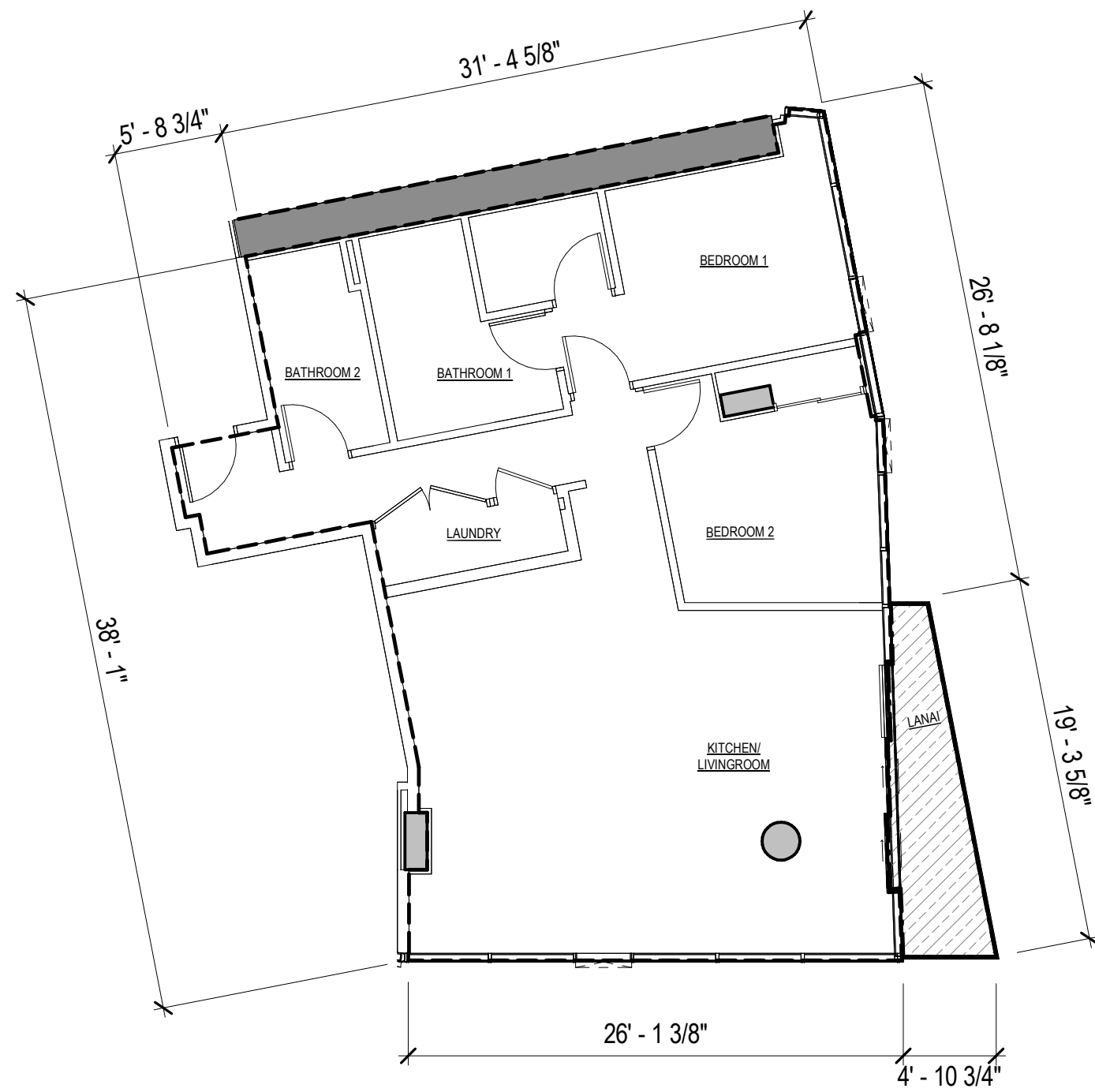

LEGEND:

RU: RESIDENTIAL UNIT

LCE-RU: RESIDENTIAL UNIT LIMITED COMMON ELEMENT



UNIT TYPE T2E4
2 BED / 2 BATH
 2501, 2601, 2701, 2801, 2901, 3001, 3101, 3201, 3301

NET LIVING AREA 1,168 SF
LANAI AREA 68 SF

0' 4'-0" 8'-0" 16'-0"

SCALE: 1/8"= 1'-0"

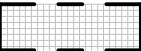
LEGEND:

-  CU : COMMERCIAL UNIT
-  LCE-CU: COMMERCIAL UNIT LIMITED COMMON ELEMENT

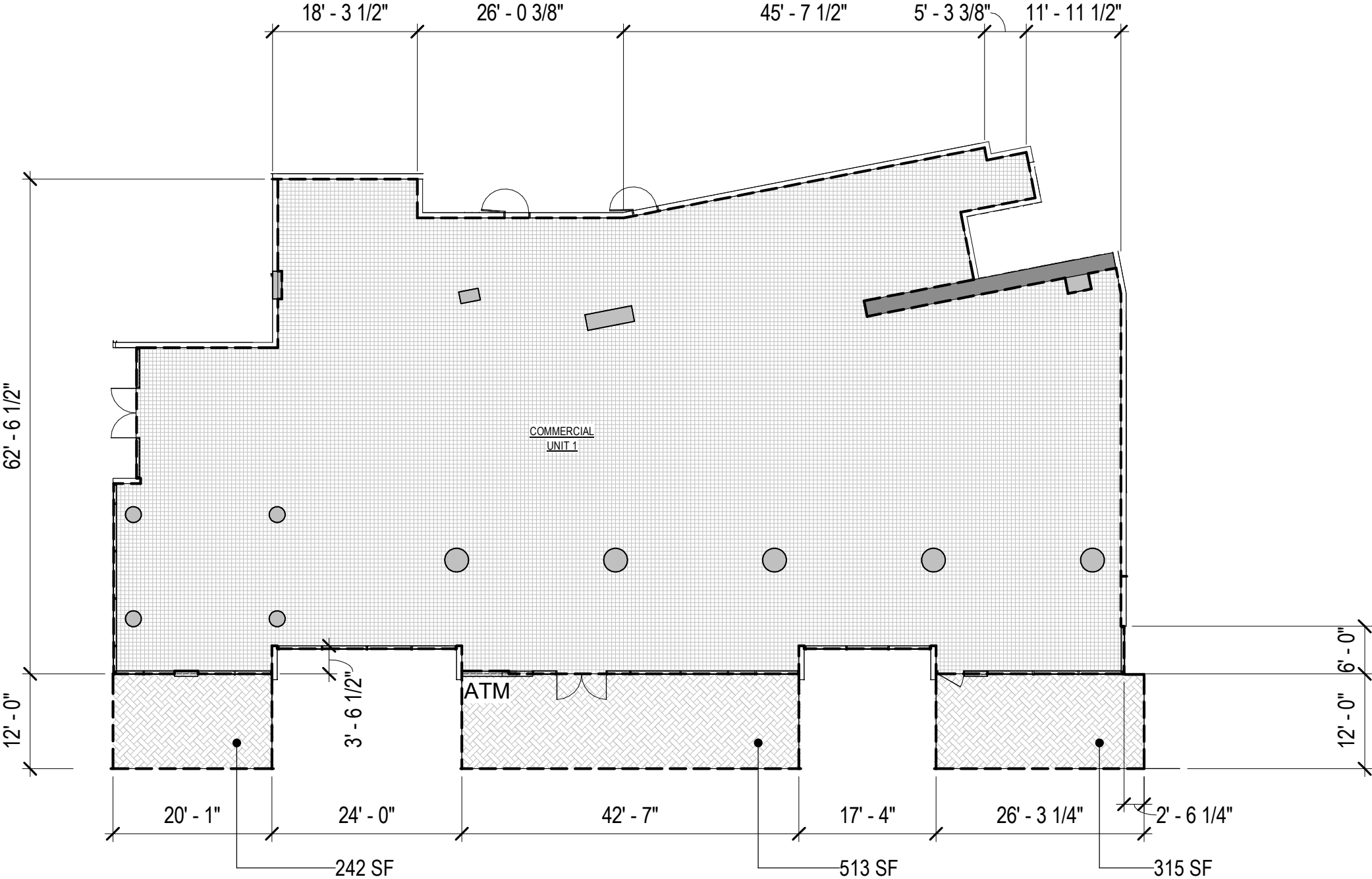

COMMERCIAL UNIT 1

AREA 6,939 SF
LIMITED COMMON AREA 1,070 SF

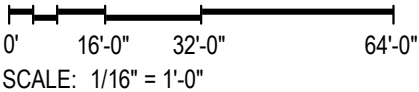

OWNER:
JL CAPITAL
1440 KAPIOLANI BLVD, SUITE 1509
HONOLULU, HI 96814
808.445.9080

ARCHITECT OF RECORD
BENJAMIN WOO ARCHITECTS.
600 KAPIOLANI BLVD. SUITE 402B
HONOLULU, HAWAII 96813
808.591.6616

MUSE
HONOLULU
1538 KAPIOLANI
BOULEVARD HONOLULU,
HAWAII 98614
TMK: 2-3-021: 006

DISCLAIMER:
This Condominium Map, which includes this sheet, is intended to show: (1) a site plan for the project, depicting the location, layout, and access to a public road of all buildings included or anticipated to be included in the project, and depicting access for the units to a public road or to a common element leading to a public road; (2) elevations and floor plans of all buildings in the project; (3) the layout, location, boundaries, unit numbers, and dimensions of the units; (4) the parking plan for the project, showing the location, layout, and stall numbers of all parking stalls included in the project; (5) the layout, location, and numbers of other identifying information of the limited common elements; and (6) a description in sufficient detail to identify any land area that constitutes a limited common element all as required to be shown pursuant to Section 514B-33 of the Hawaii Revised Statutes. This Condominium Map is not intended and shall not be interpreted as creating any obligation to construct or install any improvements, amenities, or facilities that may be depicted herein, and no person may rely in any way on any other detail or other matter depicted herein. This Condominium Map shall not be deemed to contain any representation or warranty whatsoever.

COMMERCIAL UNIT 1

Date:
11/14/2024

Sheet Number:

CPR-361

LEGEND:

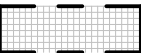
-  CU : COMMERCIAL UNIT
-  LCE-CU: COMMERCIAL UNIT LIMITED COMMON ELEMENT

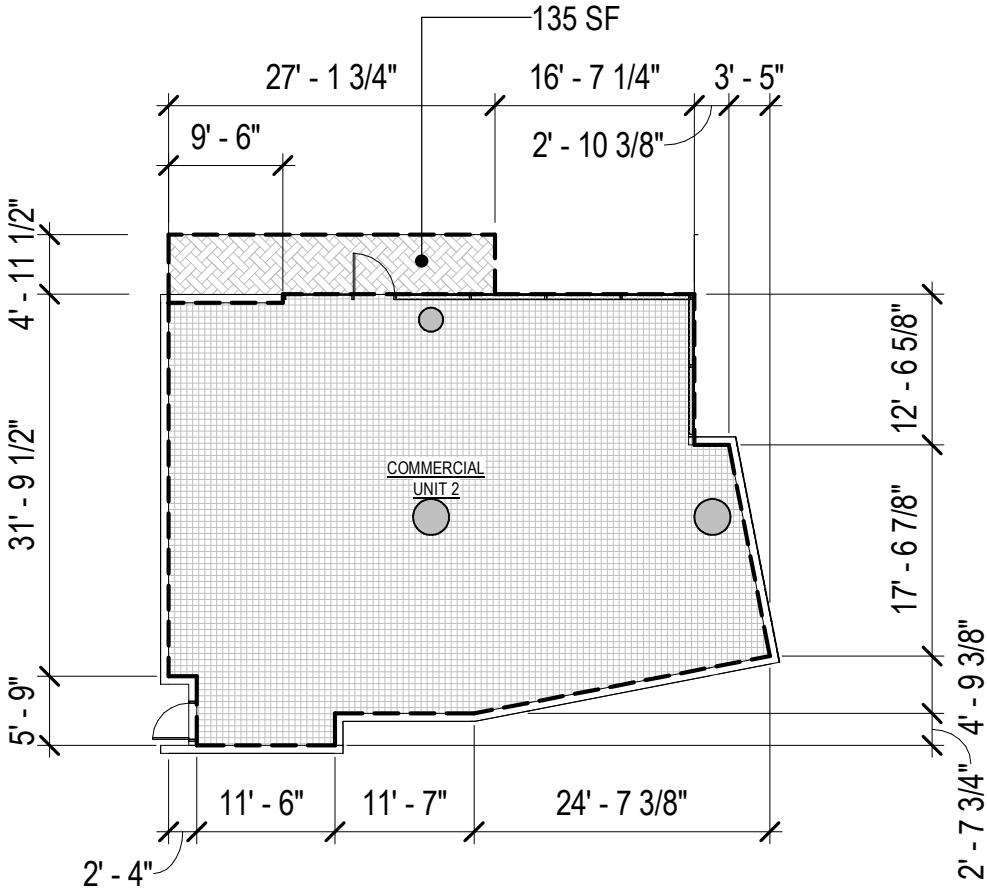

COMMERCIAL UNIT 2

AREA	1,595 SF
LIMITED COMMON AREA	135 SF

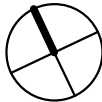
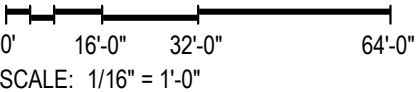

JL CAPITAL

OWNER:
JL CAPITAL
1440 KAPIOLANI BLVD, SUITE 1509
HONOLULU, HI 96814
808.445.9080



ARCHITECT OF RECORD
BENJAMIN WOO ARCHITECTS.
600 KAPIOLANI BLVD. SUITE 402B
HONOLULU, HAWAII 96813
808.591.6616

MUSE
HONOLULU

1538 KAPIOLANI
BOULEVARD HONOLULU,
HAWAII 96814
TMK: 2-3-021: 006

DISCLAIMER:
This Condominium Map, which includes this sheet, is intended to show: (1) a site plan for the project, depicting the location, layout, and access to a public road of all buildings included or anticipated to be included in the project, and depicting access for the units to a public road or to a common element leading to a public road; (2) elevations and floor plans of all buildings in the project; (3) the layout, location, boundaries, unit numbers, and dimensions of the units; (4) the parking plan for the project, showing the location, layout, and stall numbers of all parking stalls included in the project; (5) the layout, location, and numbers or other identifying information of the limited common elements; and (6) a description in sufficient detail to identify any land area that constitutes a limited common element all as required to be shown pursuant to Section 514B-33 of the Hawaii Revised Statutes. This Condominium Map is not intended and shall not be interpreted as creating any obligation to construct or install any improvements, amenities, or facilities that may be depicted herein, and no person may rely in any way on any other detail or other matter depicted herein. This Condominium Map shall not be deemed to contain any representation or warranty whatsoever.

COMMERCIAL UNIT 2

Date:
11/14/2024

Sheet Number:

CPR-362